MULLEN BROTHERS

Movers Since 1880

Fireproof
STORAGE
With Automatic Sprinkler System

Local and Long Distance
MOVING
Across the Hall or Across the Continent

Specialists in Machinery, Safes and Heavy Hauling

PHONE NORTH ADAMS **890**

●

THE LOOP LINE

DAILY TRANSPORTATION BETWEEN

North Adams — Petersburg
Williamstown — North Bennington
North Pownal — Bennington
Hoosick Falls

Attractive Rates — A Dependable Service
Forwarders to all parts of the United States and Canada
101-111 State Street Tel. NORTH ADAMS, MASS. 890
Positively No Business Connection With Mullen's Express

MANNING'S

NORTH ADAMS

AND

CLARKSBURG

(MASSACHUSETTS)

DIRECTORY

FOR YEAR BEGINNING

APRIL, 1939

Containing a General Directory of the Citizens, Classified Business Directory, Street Directory and House Guide, a Record of City, County, State and United States Governments, Societies, Churches, Map, Etc.

The Residents of Briggsville and Red Mills included in Clarksburg

VOLUME XLVII

Price $9.00

COMPILED AND PUBLISHED BY
H. A. MANNING COMPANY
33 LYMAN STREET SPRINGFIELD, MASS.
Member North Adams Chamber of Commerce
Member New England Directory Publishers Association
Member Association North American Directory Publishers

COPYRIGHT 1939, BY H. A. MANNING CO.

F74
.N8A18
1939
2d set

INDEX TO CONTENTS

Abbreviations..... 59
Advantages..... 15
Advertising Indexes..... 13
Alphabetical Directory..... 59
American Legion..... 61
Area..... 15
Briggsville Alphabetical Directory (See Clarksburg).....
Buildings..... 242
Business Directory (See Classified Business Directory)..... 243
Cemeteries..... 83
Churches..... 85
City Directory Library..... 86
City Officers..... 158
Clarksburg Alphabetical Directory..... 270
Clarksburg Streets..... 275
Classified Business Directory..... 243
County Government..... 69
Courts..... 90
Directory Library..... 99
Educational..... 16
Financial..... 16
Fire Department..... 158
Hospitals..... 256
Independent Order of Odd Fellows..... 125
Industrial..... 15
Knights of Columbus..... 130
Labor Organizations..... 132
Libraries..... 138
Location..... 15
Manufacturers..... 48
Map.....inside back cover
Masonic..... 145
Massachusetts State Government..... 145
Mercantile..... 16
N E O P..... 157
North Adams Alphabetical Directory.. 59
North Adams Descriptive..... 15
Numerical Street Directory..... 205
Occupational Employment..... 48
Parks, Reservations, etc..... 16
Police Department..... 168
Post Offices..... 168
Red Mills Alphabetical Directory (See Clarksburg)..... 270
Schools..... 181
Statistics..... 15
Street Directory..... 205
Transportation..... 16
United States Government..... 195
Veteran Military Organizations..... 196
Wards..... 242

RECAPITULATION

Names taken out	1,314
Changes in address, etc	4,234
New names added	2,555
Total number of changes	8,103

Section 28, Copyright Law

In Force on and after July 1, 1909

That any person who wilfully and for profit shall infringe any copyright secured by this act, or who shall knowingly or wilfully aid or abet such infringement, shall be deemed guilty of a misdemeanor, and upon conviction thereof shall be punished by imprisonment for not exceeding one year, or by a fine of not less than one hundred dollars nor more than one thousand dollars, or both, in the discretion of the court.

©CIA 137134
JAN 6 1940

INDEX TO ADVERTISERS

Anes S & Co 41
Apothecary Hall Inc back cover
Arnold Print Works 49
Automobile Page 22
Beaman's Dairy 66
Berkshire Apartments 42
Berkshire Auto Co (Pittsfield) 24
Berkshire Beauty Shoppe 21
Berkshire Coal & Grain Co opp inside back cover
Berkshire Fine Spinning Asso Inc 51
Berkshire Furniture Co front cover
Berkshire Mill Supply Co (Pittsfield) 52
Berkshire Mutual Fire Ins Co (Pittsfield) 4
Berkshire School of Hair and Beauty Culture 21
Besse System Store 70
Bond Frank A 28 and 29
Bonvouloir Adrien 44
Boston Store 2
Braytonville Garage 24
Brewer Bros Inc front cover
Brown Martin M Dr 54
Brownie's Parcel Delivery 56
Brunette A P backbone
Burlingame & Darbys Co top lines
Byam Printing Co 80
Caden Agency The 45
Carrier Coke & Lumber Co 38
Cascade Paper Co top lines
Chamber of Commerce insert
Church Page 30
City Auto Radiator Co 26
Clark H W Co 41
Clinic The 54
Costine's Electrical Store front cover
Craven's Men's Shop back cover
Credit Bureau backbone
Curran W L 93
Curtis E J Inc (Pittsfield) 55
Cutting C H & Co insert opp name
Dibble S B Lumber Co top lines
DiLego's Diner 58
Directory Library 37
Duda's Cleaners & Dyers 34
Duguay W A 35
Durnin Bros top lines
Economy Print Shop 56
Ensign & Smith front cover
Excelsior Printing Co 56
Feder Furniture Co 39
First Baptist Church 31
Flynn & Roach 108
Ford & Malcolm Agency 44
Foster Dairy Farms back cover
French E A & Co 45
Gallup Harvey A insert opp name
Gallup Harvey A Agency insert opp name
Gamache J & Son 26
Gavett O W 23
Gazzaniga's 35
Geddes & Crippen 45
George's Tire Radiator & Body Works 25
Hampshire Mutual Fire Ins Co (Pittsfield) 4
Haskins Clifford C 44
Haun & Sutton 35
Hoosac Savings Bank 8
Hoosac Valley Optical Co 54
Hotel Richmond Cafeteria 43
Hotels Richmond-Wellington 42
Industrial North Adams 48
Jones Motor Sales 25
Kimbell Bldg 28 and 29
King's Amoco Service 22
LaBrie H A & Co back cover
Lev Hardware Co front cover
Liquor Mart 40
Lloyd's Bakery 139
Lopardo's Michael Package Store back cover and 40
Lurie M & Co 34
M A C Plan Inc 27
Manning H A Co 32
Manufacturers Descriptive 48
Martin James Shoe Store 144
Mausert Ice Cream Co 146
McCraw & Tatro Inc front cover
Minute-Man Printing Co 151
Model Laundering Co Inc 47
Modern Dairy back cover
Mohawk Engraving Co (Greenfield) 9
Mohawk Garage front cover
Mohawk Restaurant 41
Monette Arsene 24
Mullen Bros 10
Mullen G Dr 54
Nassif George J & Son back cover
New England Mutual Life Ins Co insert opp Gallup
New Kimbell Bldg 28 and 29
New Richmond Bar & Grill 43
Nichols W J Coal Co 38
Noel Inc top lines
North Adams Chamber of Commerce insert opp name
North Adams Hospital 53
North Adams National Bank 5

North Adams Public Library 37
North Adams Realty Trust 44
North Adams Savings Bank 7
North Adams Transcript 57
North Adams Trust Co 6
North Adams Y M C A 36
Northern Berkshire Credit Bureau back bone
Orchid Beauty Salon 21
Orr Herbert A Co 23
Parker Motor Sales 23
Payne-Cummings Hardware Co 39
Pete's Tire Shop 25
Petri's Cleaning, Dyeing & Furriers top lines
Pieri Motor Sales top lines and bottom lines
Pierpan Harry J Agency 46
Provencher's Jewelry Store back cover
Public Library 37
Quinn's Wall Paper and Paint Store bottom edge
Richmond Hotel The 42
Richmond Hotel Cafeteria 43
Riverside Auto Body Shop 26
Rohane Oil Co 38
Romeo's Auto Radiator & Body Works 26
Rosa Restaurant 3
Rosasco William P 176
Rosasco's Travel Agency 176
Salvation Army 33
Schmidt M & Sons top lines
Scott Winfield B 35
Scovell, Wellington & Co (Springfield) 21
Shapiro Motors top lines
Sherman L H & Son 27
Siciliano's Climax Bootery 34
Simmons Funeral Home 185
Smith-Donovan Inc back cover
Spofford Motors Inc front cover
Sprague Specialties Co 52
Strong, Hewat & Co 50
Texaco Super Service Station 24
Trabold & Son Studio 56
Venice Grill & Cocktail Bar 40
Walden J H front cover
Wall-Streeter Shoe Co 51
Wellington Hotel The 42
Whitney's Beverage Shop 199
Williams & Brignolo 200
Wood Bros (Pittsfield) front stencil
Yarter Coal Co top lines
Y M C A 36

DIRECTORIES
MAPS
HOUSE NUMBERING
ALL SYSTEMS
Can Plan and Assign the Numbers or Follow City Engineer's Plans
MAILING LISTS
DIRECT FROM ORIGINAL SOURCES
H. A. MANNING CO.
33 Lyman Street SPRINGFIELD, MASS.
79 Cambridge Street BOSTON, MASS.
514 Wedgeway Bldg. SCHENECTADY, N. Y.

NORTH ADAMS

The publishers of this Directory consider it advisable and desirable to set forth the following paragraphs, in as simple and attractive a manner as possible, to enable the readers of these descriptive pages to comprehend as many of the outstanding features of North Adams as limited space permits. The local resident, the visitor, and the distant reader about North Adams wish to gain an impression of North Adams as well as to have at hand a statistical reference regarding the city and its people. It is the publisher's aim to portray as much of North Adams's charm and greatness as is consistent with facts. We believe with John Cotton Dana, the great librarian that "Good citizenship springs from a knowledge about one's own community." The teachings of the City Map and the City Directory about localities, districts, street locations, street changes, growth of sections and general city changes are of great importance to property owners, old residents, new residents and school children. Racial characteristics of names in the Directory enable the consultant to gain a very comprehensive knowledge of the inhabitants of the city and many other educational facts. Notable men all through history have contributed their philosophy as to the value of knowledge about the home town. Here is one from Abraham Lincoln: "I like to see a man proud of the place in which he lives. I like to see a man live so that his place will be proud of him." In studying the following, remember that the North Adams City Directory disseminates this information far and wide where this Directory represents North Adams in the Free Directory Library Exchange System of North America. The North Adams City Directory, with over 275 closely printed pages, is the City of North Adams in book form; its family and social life, business and industrial life, is portrayed in great detail. The publishers invite and accept constructive criticism and suggestions for the improvement of the Directory for the benefit of North Adams and all interested.

For further information regarding North Adams, address North Adams Chamber of Commerce, or H. A. Manning Company, Publishers of this Directory.

LOCATION—North Adams, known as the Tunnel City, using as a slogan "We Hold the Western Gateway," has adopted as part of its city seal, "We hold the Western Gateway." Lying in the extreme northwestern corner of the state, only five miles from Vermont State line and ten miles from New York State line, it has many of the characteristics of these two great sister states. North Adams is also known as the "Home of the Mohawk Trail." It is the principal city of Northern Berkshire County and dominates it commercially, financially and industrially. It is 37 miles to Greenfield, 142 to Boston, 48 to Troy, 21 to Pittsfield, 176 to New York, 55 to Albany, 65 to Schenectady, 78 to Rutland, 141 to Burlington.

TOPOGRAPHY—North Adams is in the midst of a land of great scenic beauty. Towering to the southwest and only nine miles to the summit is Mt. Greylock, over 3,500 feet, the highest in the state; there is a good road to the summit. To the east is the Hoosac range of mountains which is the local name for this part of the mountain chain extending from the St. Lawrence Valley to Long Island Sound. Farther north there are the Green Mountains, to the south they are called the Berkshire Mountains. This great range presents such an unbroken front that for 80 miles there is no pass through which railroads can find a passing and hence the necessity of boring a tunnel four and three-quarters miles, and giving North Adams a near water level route to the eastern seaboard. Altitude of city 700 feet above sea level. Area of city sixteen square miles. The business section and a portion of the resident section is situated on the floor of the valley, but much of the growth has spread onto the hills so that it can be called a city of hills. The Hoosick River flows through the city and forms a valley to the south and the west where is available land for future growth—level land in these directions for double the present population. Altitude 700 feet above sea level.

INDUSTRIAL—North Adams is essentially an industrial city, and manufactures a greater variety of products than any other city in this part of the state. There are 37 distinct products made here which fact does much to stabilize business conditions. Annual value of products exceeds $17,000,000. There are thirty principal industries, employing 5,000 and paying wages of over $6,000,000 annually. North Adams is prominent in the manufacture of print cloth with two large plants producing crepes, shirts, flannels, satines, bleaching, napping, mercerizing, dyeing, printing and finishing of cotton, silk, worsted and woolen. Worsteds for men's suitings, also general wool fabrics with three large concerns making these products. Cotton cloth and cotton and silk mixtures are produced in large quantities by two mills. Three

factories making shoes. Other products are textile machinery, bakery products, leather tanning, box boards, cloth boards, mill brushes, yarns, boxes, baby carriage straps, roll covering, crackers, curtains, printing, rugs, tire fabrics, cigars, garnetting, paper and wood products, snow shoes, snow plows, corduroy velvet, clothing, foundry products, granite working, packing cases, lumber, etc. The plants are scattered over a wide area of the city and more than three miles of territory are covered from east to west.

EDUCATIONAL—There are eleven public schools in the city, with over 4,000 pupils; the value of the school property is more than $2,000,000. There are two parochial schools. The North Adams Teachers College has an extensive equipment beautifully located at the southern end of the city. The North Adams Public Library was established in 1883 and has extensive equipment centrally located with 38,500 volumes. The Free Directory Library contains directories of more than 200 cities and towns in northeastern United States and is maintained by the publishers of this directory.

MERCANTILE—North Adams is the commercial center of this section of the state as well as southern Vermont and that portion of New York state lying adjacent. It is a retail and wholesale center; the retail trading population is more than 70,000, and wholesale in excess of 100,000. There is more than three miles of store frontage in the business section located on Main, Eagle, Union, Center, Ashland, State, Summer, Bank and Marshall Streets. The principal wholesalers cover drugs, meats, clothing, groceries, hardware.

POPULATION—In 1935 there was a population of 23,000, based on statistics from state census 1935, a growth of 800 in past 5 years. Contiguous to and forming a part of the greater community is Adams to the south and Williamstown to the west; the total population of the city and these large bordering towns is over 43,000.

PARKS AND POINTS OF INTEREST—One of the delights of residence in North Adams is the opportunities for the outdoor life. The natural topography of the land makes mountain climbing a natural pastime. The ascent to Mt. Greylock is a feat of endurance with its nine miles from heart of the city to the summit. Of course the automobile can make the ascent in a few minutes, while it requires hours to walk it. The view from the lofty summit and the tower that tops it is beyond description. The North Adams Country Club is two miles north of the city and occupies a beauty spot. Other points of interest are Hoosac Tunnel which is 4¾ miles in length and cost $20,241,842 to construct, 195 lives lost in building, completed in 1875. Natural bridge and Cascade located at extreme north of city is a ravine 300 feet long and 60 feet wide spanned by a bridge of rock; Mohawk Trail is one of the finest scenic highways of modern constructon to be found in the United States, follows the old Indian Trail over the mountain to the Connecticut Valley; Sand Springs is located about 6 miles northwest of city. has 4,000 gallons flow, temperature 76 degrees, throughout the year; Windsor Lake is located at an elevation of about 200 feet above the business section of the city, 1½ miles distant, and is a beautiful sheet of water, popular for boating and bathing. Kemp Park is located at the end of Park Avenue and occupies 8.2 acres; Colgrove Park is on North Church Street and occupies 1 acre; Hoosac Valley Park is private and occupies 19.6 acres on South State Street; North Adams Baseball Park is located on South State Street; Hoosac Valley Agricultural Park is private and occupies 32.3 acres on West Main Street at Fairground Avenue; Berkshire Park is an outing park located about ten miles outside of city on highway, steam and bus lines to the south.

FINANCIAL—North Adams has one national, one trust company, two savings and one loan bank with deposits of over $15,000,000. Four of the banks occupy their own buildings, and all of the banks are quartered in commodious banking rooms, and are progressive in management. The city assessed valuation is over $22,857,090.00. The tax rate is $35.50 per thousand.

TRANSPORTATION—North Adams has two railroad systems. The Boston & Maine with its through trunk line from the Atlantic seaboard to the west. The Boston & Albany has a terminus of its Berkshire division here with direct fast express trains to New York City and by connection to Boston, as well as the far west. Bus service to most of Berkshire County and southern Vermont. The highways radiate from North Adams in all directions and carry thousands of tourists annually.

MISCELLANEOUS—North Adams' fire department has 74 men and 3 stations; a police department with 25 patrolmen and 1 station. There are 8 hotels with capacity of 850 rooms, inns and private lodging places contribute a transient capacity of 300 more rooms, making a total of 1,150 rooms available for conventions, etc. There are 2 theatres, with a seating capacity of 3,200. One hospital with 70 beds. There are 19 churches, and 50 clubs and fraternal organizations.

THE ORCHID BEAUTY SALON

LOTTIE H. HARRIMAN
31 Bank Street, Tel. 2409
"Exclusive but Inexpensive"
APPOINTMENTS BY PHONE
Full Line of Contoure Cosmetics

BERKSHIRE BEAUTY SHOPPE,
35 BANK STREET, TEL. 893
COMPLETE SERVICE AT POPULAR PRICES

BERKSHIRE SCHOOL OF HAIR AND BEAUTY CULTURE
Founded by LOTTIE H. HARRIMAN, 35 Bank Street, NO. ADAMS
Complete Training in all Branches

Scovell, Wellington & Company
Accountants and Tax Consultants
Management Service
Stearns Building Springfield, Mass.
Telephone 4-3181
Other Offices in Principal Cities

DIRECTORY ADVERTISING PAYS
TRY GOOD, INFORMATIVE COPY IN THE CITY DIRECTORY AND SEE FOR YOURSELF THE RESULTS IT WILL BRING YOU
CATALOG YOUR PRODUCTS
For Rates, Write
H. A. MANNING COMPANY
514 Wedgeway Building, Schenectady, N. Y.
33 Lyman Street, Springfield, Mass.
79 Cambridge Street, Boston, Mass.

factories making shoes. Other products are textile machinery, bakery products, leather tanning, box boards, cloth boards, mill brushes, yarns, boxes, baby carriage straps, roll covering, crackers, curtains, printing, rugs, tire fabrics, cigars, garnetting, paper and wood products, snow shoes, snow plows, corduroy velvet, clothing, foundry products, granite working, packing cases, lumber, etc. The plants are scattered over a wide area of the city and more than three miles of territory are covered from east to west.

EDUCATIONAL—There are eleven public schools in the city, with over 4,000 pupils; the value of the school property is more than $2,000,000. There are two parochial schools. The North Adams Teachers College has an extensive equipment beautifully located at the southern end of the city. The North Adams Public Library was established in 1883 and has extensive equipment centrally located with 38,500 volumes. The Free Directory Library contains directories of more than 200 cities and towns in northeastern United States and is maintained by the publishers of this directory.

MERCANTILE—North Adams is the commercial center of this section of the state as well as southern Vermont and that portion of New York state lying adjacent. It is a retail and wholesale center; the retail trading population is more than 70,000, and wholesale in excess of 100,000. There is more than three miles of store frontage in the business section located on Main, Eagle, Union, Center, Ashland, State, Summer, Bank and Marshall Streets. The principal wholesalers cover drugs, meats, clothing, groceries, hardware.

POPULATION—In 1935 there was a population of 23,000, based on statistics from state census 1935, a growth of 800 in past 5 years. Contiguous to and forming a part of the greater community is Adams to the south and Williamstown to the west; the total population of the city and these large bordering towns is over 43,000.

PARKS AND POINTS OF INTEREST—One of the delights of residence in North Adams is the opportunities for the outdoor life. The natural topography of the land makes mountain climbing a natural pastime. The ascent to Mt. Greylock is a feat of endurance with its nine miles from heart of the city to the summit. Of course the automobile can make the ascent in a few minutes, while it requires hours to walk it. The view from the lofty summit and the tower that tops it is beyond description. The North Adams Country Club is two miles north of the city and occupies a beauty spot. Other points of interest are Hoosac Tunnel which is 4¾ miles in length and cost $20,241,842 to construct, 195 lives lost in building, completed in 1875. Natural bridge and Cascade located at extreme north of city is a ravine 300 feet long and 60 feet wide spanned by a bridge of rock; Mohawk Trail is one of the finest scenic highways of modern constructon to be found in the United States, follows the old Indian Trail over the mountain to the Connecticut Valley; Sand Springs is located about 6 miles northwest of city. has 4,000 gallons flow, temperature 76 degrees, throughout the year; Windsor Lake is located at an elevation of about 200 feet above the business section of the city, 1½ miles distant, and is a beautiful sheet of water, popular for boating and bathing. Kemp Park is located at the end of Park Avenue and occupies 8.2 acres; Colgrove Park is on North Church Street and occupies 1 acre; Hoosac Valley Park is private and occupies 19.6 acres on South State Street; North Adams Baseball Park is located on South State Street; Hoosac Valley Agricultural Park is private and occupies 32.3 acres on West Main Street at Fairground Avenue; Berkshire Park is an outing park located about ten miles outside of city on highway, steam and bus lines to the south.

FINANCIAL—North Adams has one national, one trust company, two savings and one loan bank with deposits of over $15,000,000. Four of the banks occupy their own buildings, and all of the banks are quartered in commodious banking rooms, and are progressive in management. The city assessed valuation is over $22,857,090.00. The tax rate is $35.50 per thousand.

TRANSPORTATION—North Adams has two railroad systems. The Boston & Maine with its through trunk line from the Atlantic seaboard to the west. The Boston & Albany has a terminus of its Berkshire division here with direct fast express trains to New York City and by connection to Boston, as well as the far west. Bus service to most of Berkshire County and southern Vermont. The highways radiate from North Adams in all directions and carry thousands of tourists annually.

MISCELLANEOUS—North Adams' fire department has 74 men and 3 stations; a police department with 25 patrolmen and 1 station. There are 8 hotels with capacity of 850 rooms, inns and private lodging places contribute a transient capacity of 300 more rooms, making a total of 1,150 rooms available for conventions, etc. There are 2 theatres, with a seating capacity of 3,200. One hospital with 70 beds. There are 19 churches, and 50 clubs and fraternal organizations.

THE ORCHID BEAUTY SALON

LOTTIE H. HARRIMAN
31 Bank Street, Tel. 2409
"Exclusive but Inexpensive"
APPOINTMENTS BY PHONE
Full Line of Contoure Cosmetics

BERKSHIRE BEAUTY SHOPPE,
35 BANK STREET, TEL. 893
COMPLETE SERVICE AT POPULAR PRICES

BERKSHIRE SCHOOL OF HAIR AND BEAUTY CULTURE
Founded by LOTTIE H. HARRIMAN, 35 Bank Street, NO. ADAMS
Complete Training in all Branches

Scovell, Wellington & Company
Accountants and Tax Consultants
Management Service
SW&Co A NATIONAL ORGANIZATION FOR CONSTRUCTIVE SERVICE
Stearns Building Springfield, Mass.
Telephone 4-3181
Other Offices in Principal Cities

DIRECTORY ADVERTISING PAYS
TRY GOOD, INFORMATIVE COPY IN THE CITY DIRECTORY AND SEE FOR YOURSELF THE RESULTS IT WILL BRING YOU
CATALOG YOUR PRODUCTS
For Rates, Write
H. A. MANNING COMPANY
514 Wedgeway Building, Schenectady, N. Y.
33 Lyman Street, Springfield, Mass.
79 Cambridge Street, Boston, Mass.

AUTOMOBILES AND AGENCIES

NAME OF CAR	DEALER	ADDRESS	TEL.	PAGE
Buick	Pieri Motor Sales	222 Columbia, Adams	42-M and 42-J	top lines
Cadillac	Berkshire Auto Co.	109 South, Pittsfield	5641	24
Cadillac	Jones Motor Sales	51 W. Main	1700	25
Chevrolet	Spofford Motors Inc.	50 River	2037	front cover
DeSoto	Brewer Bros. Inc.	277 Ashland	1410-W	f cover
Dodge	Shapiro Motors	35 Union	269	top lines
Hudson	Mohawk Garage	1-11 Main	80 and 460	front cover
LaSalle	Berkshire Auto Co.	109 South, Pittsfield	5641	24
LaSalle	Jones Motor Sales	51 W. Main	1700	25
Nash	Parker Motor Sales	72-78 River	2658	23
Oldsmobile	Berkshire Auto Co.	109 South, Pittsfield	5641	24
Oldsmobile	Jones Motor Sales	51 W. Main	1700	25
Packard	Parker Motor Sales	72-78 River	2658	23
Plymouth	Brewer Bros. Inc.	277 Ashland	1410-W	f cover
Plymouth	Shapiro Motors	35 Union	269	top lines
Pontiac	Herbert A. Orr Co.	400 State	82-J	23
Reo	Brewer Bros. Inc.	277 Ashland	1410-W	f cover
Studebaker	O. W. Gavett	195-197 Ashland	733-W	23

Automobile Trucks

Chevrolet	Spofford Motors Inc.	50 River	2037	front cover
Diamond T	Parker Motor Sales	72 River	2658	23
Dodge	Shapiro Motors	35 Union	269	top lines
G. M. C.	Pieri Motor Sales	222 Columbia, Adams	42-M and 42-J	top lines
International	Rosasco Motor Co. Inc.	321 Ashland		
Mack	Mohawk Garage	1-11 Main	80 and 460	f cover
Reo	Brewer Bros, Inc.	277 Ashland	1410-W	f cover
Studebaker	O. W. Gavett	195-197 Ashland	733-W	23

Batteries & Battery Service

Atlas	Mohawk Garage	1-11 Main	80 and 460	f cover
Delco	Braytonville Garage	10 State Rd.	2425	24
Delco	Noel Inc.	218 Ashland	320	top lines
Delco	Spofford Motors Inc.	50 River	2037	front cover
Delco	Texaco Super Service Sta.	20 Ashland	1467	24
Globe	Pete's Tire Shop	54 River	1751	25
U. S.	King's Amoco Service	222 Ashland	1219	22
Willard	George's Tire, Radiator & Body Wks.	151 Ashland	1404	25
Willard	Shapiro Motors	35 Union	269	top lines

YOUR CAR IS TREATED BEST AT
KING'S AMOCO SERVICE
IRVING A. and EDISON C. KING, Props.
U. S. Tires and U. S. Batteries
A COMPLETE LINE OF ACCESSORIES
Amoco Products—Washing and Polishing—Specialized Lubrication
Clean Modern Rest Rooms
TELEPHONE 1219
222 ASHLAND ST. NORTH ADAMS, MASS.

HERBERT A. ORR CO.
Pontiac Motor Cars
Sales and Service
MILLER TIRES ACCESSORIES
MOTOR TRUCK SERVICE
Gulf Products: Certified Lubrication
Phone 82-J
400 STATE STREET NORTH ADAMS, MASS.

PARKER MOTOR SALES
PACKARD -:- NASH
Sales and Service
Telephone 2658
Official Testing Station for Brakes and Lights
WASHING—STORAGE—GREASING
72 River Street NORTH ADAMS, MASS.

O. W. GAVETT
Studebaker Pleasure Cars and Trucks
SALES AND SERVICE
FIRESTONE TIRES, HEADQUARTERS FOR KENDALL OILS AND GREASES
The Place Where You Are Guaranteed a Square Deal on All Transactions
SALES AND SERVICE STATION Phone 733-W
195-197 ASHLAND ST. NORTH ADAMS, MASS.

BERKSHIRE AUTO CO.

OFFICIAL WENDELL GARAGE

SALES AND SERVICE

CADILLAC-LASALLE
OLDSMOBILE MOTOR CARS
and
G M C TRUCKS

Automobile Storage Capacity, 450 Cars
SUPPLIES AND ACCESSORIES
Phone 5641
109 SOUTH ST. PITTSFIELD, MASS.

TEXACO SUPER SERVICE STATION

Arsene Monette

Firestone Tires and Delco Batteries
We Lubricate your Car by the Original Factory Method

Tel. 1467

Quincy, cor. Ashland Sts. NORTH ADAMS, MASS.

For Quick Service Stop at

BRAYTONVILLE GARAGE

Phone 2425
ANTHONY C. CERMENARO, Prop.

GAS and OIL

Tires, Batteries and Accessories
Official Light and Brake Station
3 Stations 10 State Rd., 273 W. Main St. and 758 State rd.
NORTH ADAMS, MASS.

SERVICE STATION AND AUTO COLLISION WORKS

Bodies-Fenders, Axles-Chassis
Straightened
Auto Springs Refinishing
Accessories—Willard Batteries
Radiators Repaired and Recored
Auto Glass Plate and Non-Shatterable

GEORGE'S TIRE, RADIATOR & BODY WORKS

SALSBURG'S
TELEPHONE 1404
151 Ashland St., NORTH ADAMS, MASS.

Wrecks Made to Look like New
Complete Lubrication
Auto Tops Recovered and Repaired
Furniture Upholstering Cabinet Making
Welding, Brazing
Goodyear Tires and Tubes

JONES MOTOR SALES, Inc.

B, C. JONES, Pres. and Treas.

AUTHORIZED Oldsmobile SALES AND SERVICE

24 Hour Service

Oldsmobile, Cadillac and LaSalle
Washing—Lubricating
51 West Main Street Tel. 1700 NORTH ADAMS, MASS.

PETE'S TIRE SHOP

P. N. TIETGENS, Prop.

Gas, Oil, Tires and Batteries

Complete Lubrication
Phone 1751
54 RIVER STREET NORTH ADAMS, MASS.

J. GAMACHE AND SON
Auto Tops and Upholstering
CABINET MAKING—FURNITURE REPAIRING
High Quality—Fair Prices
Beautify Your Home—Upholstering
Work Called for and Delivered
Phone Conn.
839 SO. CHURCH ST. NORTH ADAMS, MASS.

MATT PUDLO FRANK POPLAWSKI
RIVER SIDE AUTO BODY SHOP
AUTO PAINTING
Auto Body and Fender Work
Wrecked Cars—Rebuilt—Welding
Phone 573
177 RIVER ST. NORTH ADAMS, MASS.

City Auto Radiator Co.
COMPLETE AUTO PAINTING - - DUCO SERVICE
Repairers of
Damaged Bodies, Fenders, Straightening and Refinishing, Welding, Tops Recovered, Radiators Repaired, Recored, Cleaned
James Garofano Sam Biondo
30 River Street Phone 1765 NORTH ADAMS, MASS.

ROMEO'S
Auto Radiator & Body Works
Willow Dell Rear of Wall Shoe Co.
AUTO RADIATORS REPAIRED, CLEANED, RE-CORED
BODIES & FENDERS STRAIGHTENED & REFINISHED
WELDING BRAZING
Tels. 1808-J—2184-W

M. A. C. PLAN Inc.
of NORTH ADAMS
Personal Loans
Automobile Financing—Merchandise Financing
Loans $30.00 to $1,000.00
M·A·C PLAN
18 BANK ST. NORTH ADAMS, MASS.

L. H. SHERMAN & SON
REPAIR SHOP
FORGING, BLACKSMITHING, TOOL REPAIRING, GAS AND ELECTRIC WELDING, BRAZING—TRUCK BODIES BUILT TO ORDER
18 AUBURN AVE. NORTH ADAMS, MASS.

The Dealer In This City For Your Car
IS WAITING TO GIVE YOU COURTEOUS SERVICE AND ATTENTION. FIND HIS NAME IN THE CLASSIFIED DIRECTORY UNDER HEADING
*Automobile Agencies

NEW KIMBELL BUILDING

85 MAIN STREET NORTH ADAMS, MASS.

FRANK A. BOND

Room 602 Telephone 50

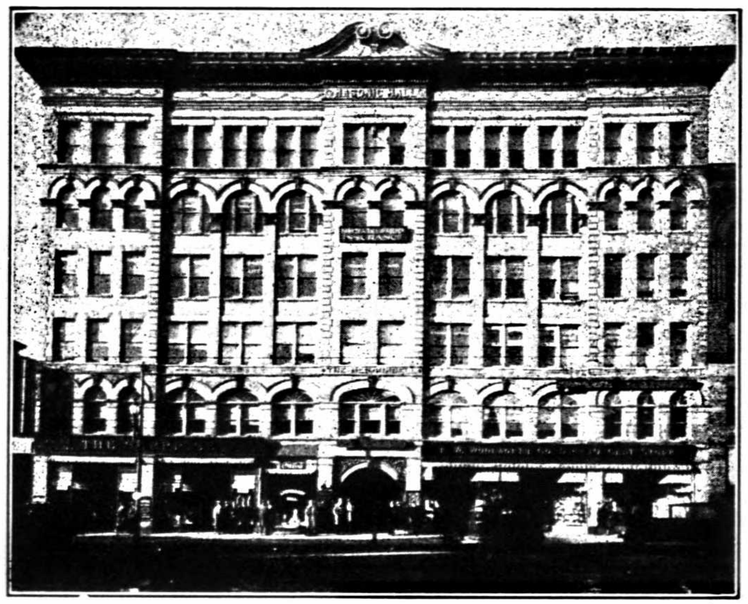

In the Center of the Business District

Particularly Desirable for Professional and Mercantile Purposes

NEW KIMBELL BUILDING DIRECTORY

STORES

Apothecary Hall	Drugs
W. T. Grant Co.	
F. W. Woolworth & Co.	

ARCHITECTS

E. T. Barlow	403
A. F. Eldridge	306

CHIROPODISTS

R. O. Ackerly	208
Irving L. Rosenthal	500

DENTISTS

David Krizack	610
H. J. Philie	310
E. R. Sullivan	314

CLINICAL LABORATORY

James Fuller	305

HAIR DRESSING

Carter Beauty Shop	204
Betty Langer Clark	432
Mayfair Beauty Salon	326

INSURANCE

Berkshire Life Ins. Co.	200
Adrien Bonvouloir	304
Boston Mutual Life	415
H. A. Gallup Ins. Agency	516
John Hancock Ins. Co.	506
Catherine Phelps Lynch	407
Metropolitan Life Ins. Co.	410
Thos. F. Roche	409

LAWYERS

Cote & Chenail	412
H. P. Drysdale	418
E. N. Gadsby	428
Harry A. Glovsky	426

MILLINERS

Miss M. E. Hatton	320

MISCELLANEOUS

Chamber of Commerce	604
Community Chest	513
Electrolux Corp.	302
Mass. State Employment Service	217
New England Tel. & Tel. Co. (Wire Chief)	307
Whitcomb Summit Co. Office	601
Hoosac Valley Optical Co.	336
Archie Moore, Sheriff	309
Berkshire Optical Co.	220

OPTICIANS

G. W. Bradley	509
D. R. Provencher	214
Donald Provencher	214

PHYSICIANS

J. W. Bunce	530
R. J. Carpenter	508
Robert Costine	315
H. R. Fiege	330
F. J. O'Hara	514
J. Austin Pierce	534
Arthur O. Rosenthal	202
C. P. Rosston	203
Maurice Spitzer	300
E. M. Vrooman	524
E. J. Coughlin, Jr.	315
Harvey H. Bianco.	211
N. B. McWilliams	211
G. T. Mullen	225

REAL ESTATE

Frank A. Bond	602
Adrien Bonvouloir	304
H. A. Gallup	516
Thos. H. Roche	409

TAILORS

Thos. Monteath	311

The Churches

WITH A TOTAL OF NINETEEN, representing all the leading denominations, North Adams is well supplied with churches.

These noble edifices placed at intervals about the city add much to its attractiveness and charm. It is the belief of many North Adams residents of vision that this full and adequate supply of churches, is one of the greatest of the many resources of the city.

That for newcomers they are a factor that makes for the ready assimilation into the religious and social life of the community and hastens the time required to make citizens of the strangers who come to us.

The church of today is the greatest of institutions for the planting of good thoughts in the minds of the people and stands as the bulwark against degrading influences that surround us.

Therefore let us give a thought to these institutions that form so great a part of our city life and in visualizing our future greatness as a city let us remember their value as

A Factor for Progress

First Baptist Church of North Adams

CORNER MAIN AND EAGLE STREETS

A Special Invitation Extended to Traveling Men and Tourists

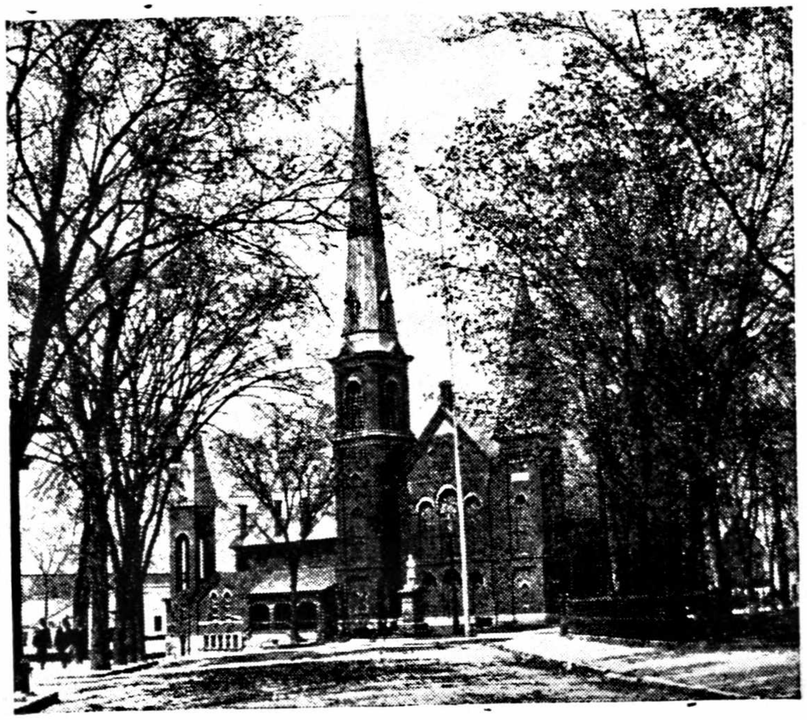

REV. ARTHUR T. FOWLER, Pastor
Pastor's Residence 130 Church St.

ARTHUR H. DANIELS, Church Clerk
HERBERT B. CLARK, Church School Supt.
ALBERT E. SPENCER, Treas., 66 Chestnut St.
Chorus Choir—S. Adelbert Wilner, Organist
Sunday Services: 10:30 A. M.; Sunday School, 12 Noon; Y. P. S. C. E. 6 P. M. Sunday
Prayer Meeting, Wednesday 7:30 P. M.

ALL SEATS FREE STRANGERS CORDIALLY WELCOME

H. A. MANNING COMPANY

PUBLISHERS OF

CITY COUNTY INDUSTRIAL

MAPS AND DIRECTORIES

Statisticians—Mailing and Trade List Specialties

City Census Enumeration

House Numbering Contractors

CITY DIRECTORY PUBLICATIONS IN THE EIGHT NORTHEASTERN STATES OF MASSACHUSETTS, CONNECTICUT, VERMONT, NEW HAMPSHIRE, NEW YORK, PENNSYLVANIA, NEW JERSEY AND MAINE.

These Publications contain the Advertisements of over 15,000 Merchants, Professional Men and Manufacturers. The Estimated Circulation of these Publications through Annual Usage is over 250,000,000.

New England Offices, 33 Lyman Street, Springfield, Mass.
79 Cambridge Street, Boston, Mass.
Maine Office, 537 Congress Street, Portland, Maine.
New York Office, 277 State Street, Schenectady, N. Y.

We are servants of all. We know no Creed or Color.

The Salvation Army

83 Center St.

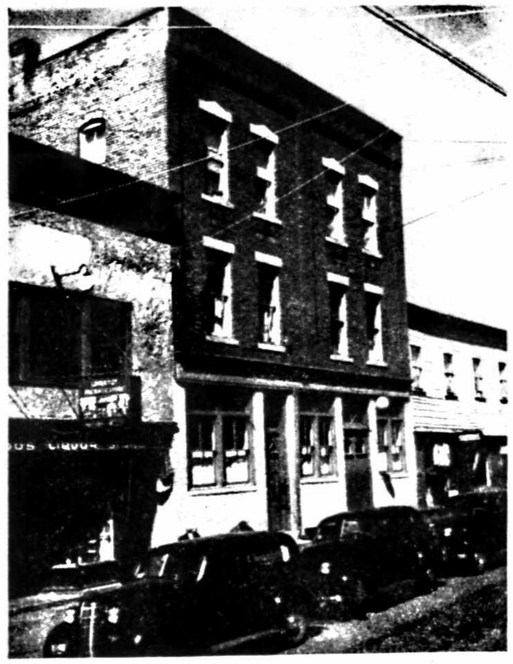

ADJUTANT AND MRS. DAVID DALZELL
Officers in Charge
Telephone 2128

SUNDAY SERVICES

11 A. M.—Holiness
1:30 P. M.—Company Meeting (Sunday School)
6:00 P. M.—Young People's Legion
7:30 P. M.—Gospel Service

WEEK-DAY ACTIVITIES

Monday, 4:00 P. M.—Band of Love
Tuesday, 7:30 P. M.—Women's Home League
Wednesday, 8 P. M.—Public Service
Friday, 8 P. M.—
Saturday, 8 P. M.—Public Service

STREET SERVICES

Wednesday and Saturday, 7:30 P. M.
Sunday at 7:00 P. M.

HELP THE ARMY TO DO SOME PRACTICAL WORK

Sick Visited Day or Night

Shop and Save at

LURIE'S

THE NEWEST THINGS FIRST IN LADIES', MISSES' AND CHILDREN'S

COATS—DRESSES—HATS
HOSIERY—UNDERWEAR AND ACCESSORIES
OUR PRICES ARE ALWAYS LOWER

100-106 MAIN ST. NORTH ADAMS, MASS.

SICILIANO'S CLIMAX BOOTERY

A. SICILIANO, Prop.

VISIT US WHEN YOU NEED **SHOES**

Headquarters Dr. Scholl's Foot Comfort Service
Foot Test and Analysis Free

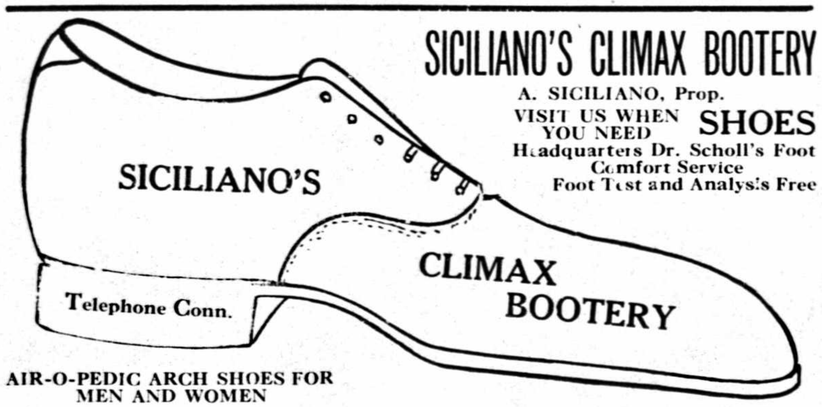

AIR-O-PEDIC ARCH SHOES FOR MEN AND WOMEN

57 CENTER STREET NORTH ADAMS, MASS.

DUDA'S

CLEANERS AND DYERS

Men's Clothiers

FRANCIS J. DUDA, Prop.

CLEANING, PRESSING, DYEING, REPAIRING

Work Called for and Delivered

122 Eagle Street Tel. 1910 NORTH ADAMS, MASS.

Copies of this Directory
for Sale by the Publishers

H. A. MANNING CO.

277 STATE STREET SCHENECTADY, N. Y.
33 LYMAN STREET SPRINGFIELD, MASS.

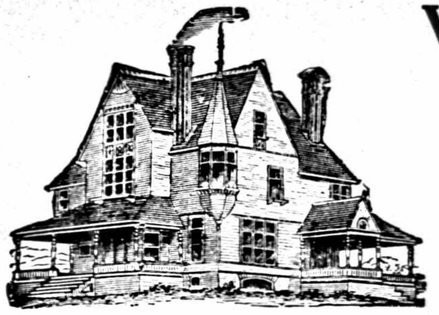

W. B. SCOTT

CONTRACTOR
and BUILDER
and
General Jobbing
Sand and Gravel

Residence and Shop
89 Holden Street
Telephone 317
NORTH ADAMS, MASS.

HAUN & SUTTON

Plumbing, Heating and Supplies

Trojan Oil Burners

Phone 976

36 MARSHALL STREET NORTH ADAMS, MASS.

W. A. DUGUAY

HEATING and PLUMBING
SHEET METAL WORK

Satisfactory Service

NU-WAY OIL BURNERS
SALES & SERVICE

ANCHOR COAL STOKERS

80 RIVER ST. Phone 2970 NORTH ADAMS, MASS.

GAZZANIGA'S

Distributors of

WATERPROOF 100% PURE PAINT

Wallpapers—Window Shades

Armstrong Resilient Tile Floors

We Offer Complete Decorating Service

Cor. Bank and Summer Sts. NORTH ADAMS, MASS.

Young Men's Christian Association

34 Summer, cor. Morris Street, opp. City Hall

Telephone 1265

NORTH ADAMS, MASS.

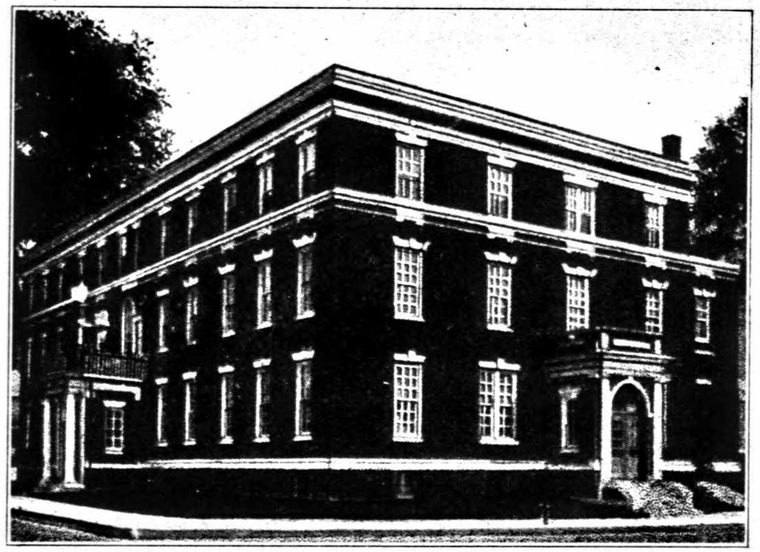

MEMBERSHIP FEES

MEN

Bath Membership	$ 5.00
Full Privileges	14.00
Business Men's Special	20.00

BOYS

Students	$ 6.00
Employed Boys	6.00
Grammar School Boys	4.00

LADIES

Adult Membership	$ 7.00
Student Membership	4.00
Grammar School Girls Privileges	4.00

Women's Auxiliary with 400 of the leading women of the city as members, who meet monthly and do various kinds of work to aid the Association.

The North Adams Young Men's Christian Association is affiliated with the National Movement and membership tickets in this Association are honored throughout the world.

THE NORTH ADAMS PUBLIC LIBRARY

in the

Houghton Memorial Building

(CORNER CHURCH AND MAIN STREETS)

Branches: O. A. Archer Branch, Archer School: Blackinton Beaver Branch, Beaver St., Houghtonville Branch, 235 Houghton St., Haskins Branch, Haskins School.

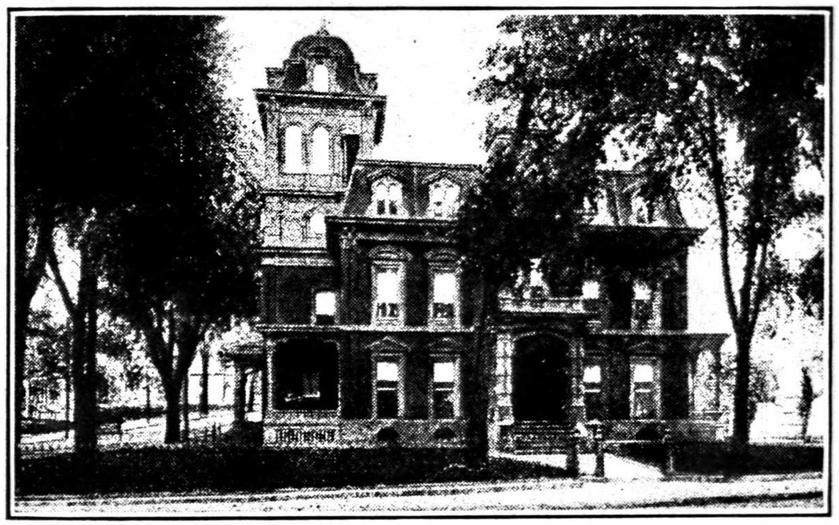

Number of Volumes 46,100

We Welcome Strangers and Visitors to

"THE FREEDOM OF THE LIBRARY"

The latest and best books and magazines, New York, Boston and local papers. Special Library of Directories of selected cities of the U. S. Hours 10 A. M. to 9 P. M.

For Telephone Reference Service Call 1023

Trustees—Willard E. Whitaker, Chairman; John F. McGrory, Mrs. Mary E. Call, Mrs. Elisabeth Hardman Furst, Librarian

W. J. NICHOLS COAL CO.

ANTHRACITE AND BITUMINOUS

COAL

Genuine Franklin Briquettes
Telephone 331-R
24 CENTER STREET NORTH ADAMS, MASS.

CARRIER COKE & LUMBER CO.

JOHN T. CARRIER, Mgr.
Telephones 2945 and 2946-W

NIAGARA HUDSON COKE—DIMENSION LUMBER

39 SUMMER STREET NORTH ADAMS, MASS.

ROHANE OIL COMPANY

JOHN ROHANE, Prop.

FUEL AND RANGE OILS

Prompt and Dependable Delivery Service
209 Houghton St. Tel. 1912 NORTH ADAMS, MASS.

The Progressive Business Man

Who Continually Informs the Public Regarding the Details of His Service Through These Pages Has the Spirit and Policy Which Insures His Customers Satisfaction and Reliability.

Patronize Him

FEDER FURNITURE CO.

CASH OR CREDIT

One of the Largest Furniture Stores in Berkshire County

Dealers in Popular Priced Furniture
Congoleum Gold Seal Floor Coverings
Kroehler Living Room Furniture
Hoosier Kitchen Cabinets
Simmons Quality Bedding
Voss Electric Washers
Glenwood Ranges

Tel. 688

SEE FEDER FIRST

12-20 MARSHALL STREET NORTH ADAMS, MASS.

Come to Us For

Lime and Cement
Builders' Hardware
Tools and Hardware
House Furnishings
Fertilizers
Roofing Materials
Paints, Oils and Varnishes
Brushes—All Kinds
Radio Tubes
Seeds

Payne-Cummings Hardware Co.

Telephone 26
99 MAIN STREET NORTH ADAMS, MASS.

H. A. MANNING CO.

Publishers of
DIRECTORIES AND MAPS—CITY, COUNTY, INDUSTRIAL

Publications in the nine Northeastern States from Maine to Pennsylvania.

Large industrial publications listing Manufacturers and Industrial Trades.

Maps of Cities in Northeastern United States flat or folded to fit pocket. Priced from 30c to 50c.

OFFICES:
277 State St., Schenectady, N. Y.
33 Lyman Street, Springfield, Mass.
79 Cambridge Street, Boston, Mass.

MICHAEL LOPARDO'S PACKAGE STORE

Most Complete Line of

Foreign and Domestic

LIQUORS, CORDIALS, WINES AND BEERS

Phone 244

87 CENTER STREET NORTH ADAMS, MASS.

SO YOU'RE GOING TO DO SOME EATING AND DRINKING

VENICE GRILL & COCKTAIL BAR

LOUIS S. FARINON, Prop.

Probably Has What You Want
We Pride Ourselves on our Fine Food and Drinks
Do Come Right in
Booth and Bar Service
Tel. 588
26 State St., just around the cor. off Main St. NORTH ADAMS, MASS.

WE DELIVER

Imported and Domestic Liquors, Wines and Beers

72 Main St.
Phone 177
North Adams, Mass.

MOHAWK RESTAURANT

JOE MORESI, Prop.

The Home of Good Beer, Wine and Liquors

Good Spaghetti and Ravioli

Corner of Main and Furnace Streets
Booth and Bar Service
Tel. 630

S. ANES & CO.

COMPLETE LUNCHES ANY TIME OF DAY

Fresh Candies made in our own shop
Rich Home Made Ice Cream

115 Main St., opp Ashland NORTH ADAMS, MASS.

H. W. CLARK CO., INC.

Wholesale Grocers

Tel. 20

State St. cor. Summer NORTH ADAMS, MASS.

Your Favorite Brand of Groceries

and who sells it will be found in the Classified Section under headings such as these:

*Confectionery; *Coffee (Brands), and Food Products

The HOTEL RICHMOND
The HOTEL WELLINGTON
The BERKSHIRE APARTMENTS

NORTH ADAMS, MASS.

The Richmond — The Wellington

TWO MODERATE PRICED HOTELS

CATERING TO THE COMMERCIAL MAN
AT ALL SEASONS OF THE YEAR

«««European Plan»»»

ROOMS, SINGLE AND EN SUITE WITH BATH

DINING ROOMS AND CAFETERIA AT THE
HOTEL RICHMOND

THOMAS W. COLLEY, Gen. Mgr.

New Richmond Bar and Grill

Corner Main and State Sts. NORTH ADAMS, MASS.

One of the Finest in Western Massachusetts

SERVING THE FINEST IN FOOD AND LIQUORS AT
SENSIBLE PRICES

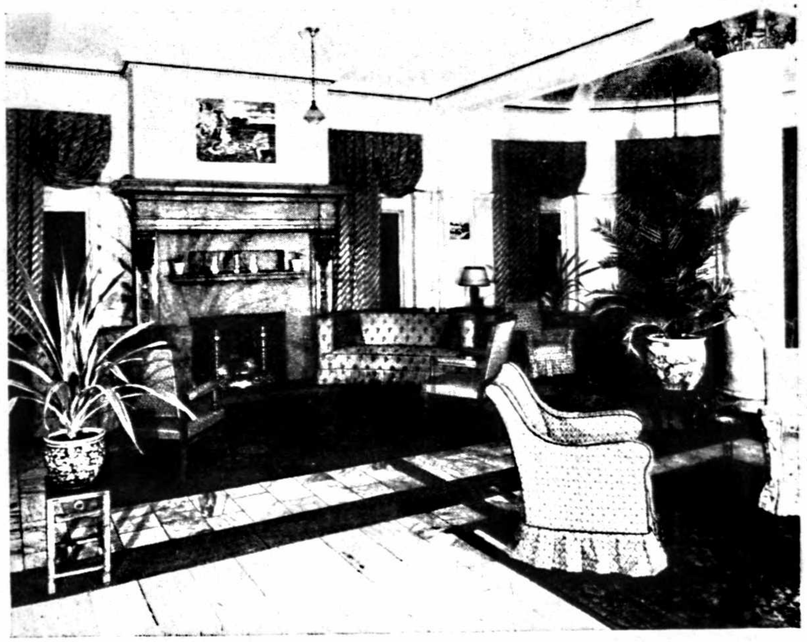

Hotel Richmond Cafeteria

NORTH ADAMS, MASS.

FINEST FOOD AT REASONABLE PRICES

Open from Six A. M. to Three P. M.

THOMAS W. COLLEY, Gen. Mgr.

CLIFFORD C. HASKINS

INSURANCE

Fire—Life—Casualty

Placed in the Most Reliable Companies

Head Agent for

Berkshire Mutual Fire Insurance Co.

of Pittsfield, Mass.

Dividends Paid on all Maturing Policies

Telephone 797-J

Rooms 206-207 Dowlin Block

103 MAIN STREET **NORTH ADAMS, MASS.**

ADRIEN BONVOULOIR

REAL ESTATE

Insurance of All Kinds

Telephone 33-R

304 New Kimbell Bldg. **NORTH ADAMS, MASS.**

FORD & MALCOLM AGENCY

REAL ESTATE BOUGHT AND SOLD

INSURANCE

North Adams Realty Trust
Office and Apartments, Dowlin Block

103 MAIN ST. **Tel. 1640** **NORTH ADAMS, MASS.**

E. A. FRENCH & CO.

EDWIN A. FRENCH, Prop.

GENERAL INSURANCE
REAL ESTATE

AGENTS **BROKERS**

Fire, Life, Auto and all Other Forms of Insurance

Real Estate Bought and Sold

Phone 2387

111 MAIN STREET **NORTH ADAMS, MASS.**

W. J. GEDDES **H. E. CRIPPEN**

GEDDES AND CRIPPEN

The Agency of Service

INSURANCE OF EVERY KIND

North Adams National Bank Building

Telephone 1584

THE CADEN AGENCY

"THE ACTIVE AGENCY"

INSURANCE AND REAL ESTATE

FIRE, LIFE, HEALTH AND ACCIDENT
AUTOMOBILE, PLATE GLASS
SURETY BONDS
Telephone 1135

406 MAIN STREET **NORTH ADAMS, MASS.**

Harry J. Pierpan Agency

INSURANCE

Casualty — Life — Fire

SURETY AND FIDELITY BONDS

REAL ESTATE

BOUGHT AND SOLD

TEL. 2521-W

57 Empire Bldg. NORTH ADAMS, MASS.

INSURE Against Business LOSS . . . . .

By a Full registration in this Directory. If you don't and your competitor does the result is obvious.

Efficient Registration at Low Cost

The MODEL LAUNDERING Co.

46 LINCOLN ST. WILLIAMSTOWN 162

TAKES WASHDAY OUT OF YOUR HOME

PHONE NORTH ADAMS 306 ADAMS 115 M

Wet Wash, Thrifty, Family Flat Work, Rough Dry or Finished Family, Hotel, Restaurant and Barber Shop Work—Blankets and Curtains a Specialty

Shirts and Collars are Given Special Attention

COAT, APRON AND TOWEL SUPPLY

1889 Fifty Years of Service 1939

46 LINCOLN STREET NORTH ADAMS, MASS.

THE DIRECTORY

is a mirror reflecting every phase of municipal life and progress. Every business should be correctly and completely listed.

ARE YOU?

THE SIGN OVER YOUR DOOR MEANS SOMETHING TO YOU

BUT IT IS SEEN ONLY BY PEOPLE WHO PASS YOUR WAY
MAKE IT VISIBLE ALL OVER THE CITY

by being listed in large type under every heading in the CITY DIRECTORY where a buyer might look for you—GIVING INFORMATION that a BUYER WANTS when he WANTS TO BUY. Advertising that lives and works for a year.

H. A. MANNING COMPANY

33 Lyman Street, Springfield, Mass.

Industrial North Adams

As an Industrial Center, North Adams is in the pioneer class. Long before modern transportation came, North Adams had its industrial structure founded. The water power of the rivers running through the heart of the city was used by the mills. For many years the destinies of the industries here were guided by local men, and the present plants are the result of the energies of North Adams men.

Among the largest and oldest industries is the making of print cloth; there are two large plants producing crepes, shirtings, flannels, satines, bleachings, napping, mercerizing, dyeing, printing and finishing of cotton, silk, woolen and worsted, which are extensively made here. Worsted for men's suitings, also general wool fabrics with three large concerns making these products. Cotton cloth and cotton and silk mixtures are produced in large quantities by two mills. Shoes are an important product of North Adams factories with three concerns making men's and women's shoes; electrical condensers, paper condensers, textile machinery, leather tanning, box boards, cloth boards, mill brushes, yarns, boxes, baby carriage straps, roll covering, crackers, curtains, printing, rugs, tire fabrics, cigars, clothing, foundry products, granite working, packing cases and lumber are among the varied articles of manufacture.

North Adams is intensely industrial and manufacturers products valued at more than $45,000,000 annually. There are thirty principal industries employing 4,402 males and 1,078 females, and paying wages of over $6,000,000 annually.

OCCUPATIONAL ESTIMATES 1930

	Males	Females
Persons over 10 years	10,040	10,612
All occupations	8,352	3,389
Manufacturers	4,402	1,078
Transportation	788	82
Trade	1,302	330
Professional service	374	366
Domestic-personal service	441	722
Clerical service	711	781

ARNOLD PRINT WORKS

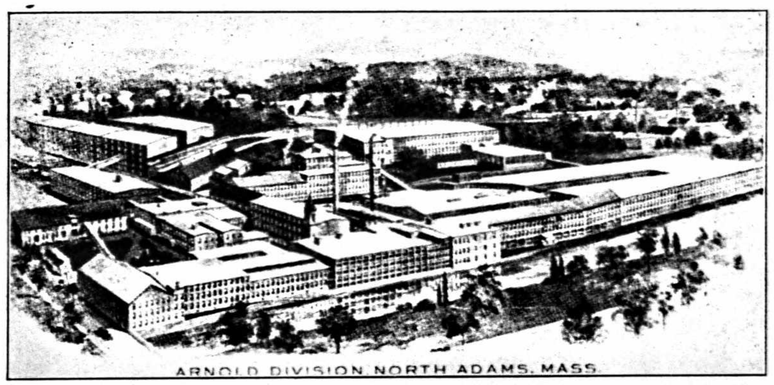

Bleaching, Napping, Mercerizing,
Dyeing, Printing, and Finishing
Cottons, Rayons and Silk
and Every Facility for
High-Class Work

PLANTS AT NORTH ADAMS, MASS.
AND ADAMS, MASS.
NEW YORK OFFICE: 47 WORTH STREET

STRONG, HEWAT & COMPANY

INCORPORATED

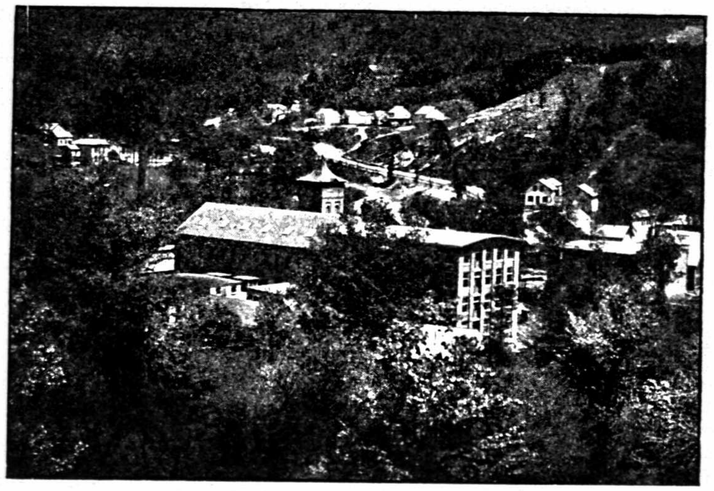

MANUFACTURERS OF

WOOL FABRICS

NORTH ADAMS, MASS.

Offices at:
NEW YORK
BOSTON
CHICAGO

New York Office
Fifty-one
Madison Avenue

BERKSHIRE FINE SPINNING ASSOCIATES INC.

Worlds Largest Spinners of Cotton Materials

506 STATE RD. NORTH ADAMS, MASS.

WALL-STREETER SHOE CO.

MANUFACTURERS OF

MEN'S Fine Shoes

Telephone 808

Union Street and Willow Dell

NORTH ADAMS, MASSACHUSETTS

BERKSHIRE MILL SUPPLY COMPANY

FACTORY EQUIPMENT
POWER TRANSMISSION OILS
GREASES AND PACKINGS
INDUSTRIAL CHEMICALS

Mechanical Rubber Goods
Tools for Contractors, Plumbers and Mechanics
Barrelled Sunlight Paints
Rutland Protective Coverings
Johns Manville Refractory Cements

Telephone 8266 Emergency Telephone 5812
47 CLAPP AVE. PITTSFIELD, MASS.

SPRAGUE SPECIALTIES CO.

Manufacturers of

ELECTRICAL AND INDUSTRIAL CONDENSERS

Telephone 804
Beaver Street

NORTH ADAMS MASSACHUSETTS

NORTH ADAMS HOSPITAL

HOSPITAL AVENUE, NORTH ADAMS, MASS.

Established 1883 100 Beds Telephone 117

Value of Land, Buildings and Equipment, $350,851

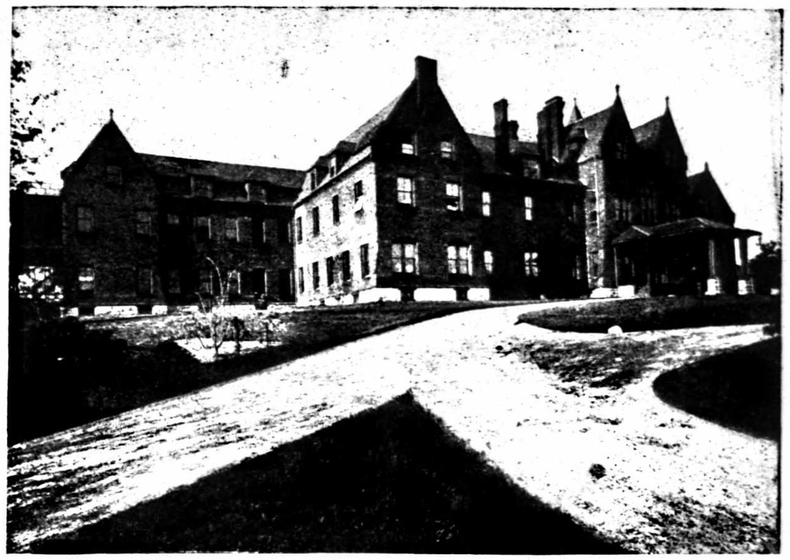

OFFICERS

President, Herbert B. Clark; Vice-Presidents, Edward S. Wilkinson, Willard E. Whitaker; Treasurer, Arthur C. Harcourt; Assistant Treasurer, Herbert B. Clark; Clerk, Harold E. Crippen.

EXECUTIVE COMMITTEE

Herbert B. Clark, Edward S. Wilkinson, A. C. Harcourt, Harold E. Crippen, P. J. Ashe, Mrs. H. B. Clark, Mrs. D.A. Russell, Willard E. Whitaker, John McGrory, Richard E. Pierce.

BOARD OF TRUSTEES

North Adams— Patrick J. Ashe, Tracy Adams, Geo. C. Hadley, Edw. L. Battey, Mrs. J. A. Hardman, Mrs. D. A. Russell, Mrs. R. A. J. Hewat, William W. Smith, Mrs. Herbert W. Clark, Albert E. Spencer, Mrs. H. B. Clark, William K. Greer, Archer H. Barber, Jas. A. Hardman, Arthur C. Harcourt, Frank A. Bond, Carleton Shugg, James D. Hunter, Herbert B. Clark, George W. Larkin, Mrs. L. F. Chapin, Mrs. G. W. Larkin, Robert A. Thompson, William P. McGraw, Mrs. T. E. Dooley, Mrs. J. E. Wall, Hon. C. T. Phelps, Willard E. Whitaker, James Martin, Mrs. J W. Crawford, Richard N. Symonds, Thomas E. Dooley, James E. Wall, Mrs. Jean D. Palmer, Fred D. Eldridge, Richard E. Pierce, Mrs. C. T. Phelps, Mrs. W. E. Whitaker, Edward S. Wilkinson, Edmond A. Yarter, Wm. F. Barrington, Herbert W. Clark, 2nd, Harold E. Crippen, Hugh P. Drysdale, V. Herbert Gordon, Mrs. Fred K. A. Hewat, Percy Kittredge, John McGrory, Louis San Soucie, Samuel Shapiro, Harry Wein, Williamstown, Rev. W. R. Bennett, Dr. Brainard Mears, Thomas McMahon, Mrs. Richard A. Newhall, Staff, Superintendent, Josephine E. Thurlow, R. N.; Instructors, Marjorie Bennett, R. N.; Ellen F. D. Lemoine, R. N.; Operating Room and Historian, Florence K. Quimby, R. N.; Bernice Halberg, R. N.; Maternity Operating Room and Historian, Mary R. Twomey, R. N.; Daisy Gzimalowsky, R. N.; Children's Ward, Male Wards and Histories Margaret J. McCormack, R. N.; Private Patients, Women's Ward and Histories, Alice Mahoney, R. N.; Night Supervisors, Avize Newman, R. N.; Dietitian, Jessie I. Frazer, B. S., Laboratory Technicians, Grace J. Freeman, Assistant, Mrs. Mabel M. McLaren; Anesthetist and X-Ray Technician, Christine Tietsch, R. N.

MARTIN M. BROWN, M. D.

General Surgery and Office Consultations

Office Hours: 8 to 9 A. M., 1 to 5 and 7 to 9 P. M.
Closed Tuesdays, Thursdays and Friday evenings, Sunday by appointment
Telephone: Office 229-R; House 229-W
Private Telephone Connection with Office, 117 Main Street and Residence, 45 Wesleyan
NORTH ADAMS MASS.

GEORGE T. MULLEN, M. D.

GENERAL SURGERY and
Office Consultation

Sunday by Appointment

Office Hours 2-4 and 6-8 P. M., Except Tues and Thurs. Evenings

Tel. 39-W—Res. 39-R
85 MAIN ST. NORTH ADAMS, MASS.

Hoosac Valley Optical Company

Prescriptions for Glasses Filled

Expert Repairing, Lenses Ground and Replaced
Telephone 2955-W
536-538 New Kimbell Building NORTH ADAMS, MASS.
Latest Type Frames and Mountings

THE CLINIC

FRANCIS R. O'BRIEN, M. D.
63 Eagle Street Phones 1 & 2
NORTH ADAMS, MASS.
PRACTICE LIMITED TO OFFICE, GENERAL SURGERY AND CONSULTATIONS
Office Hours: 24 Hours Service

PHOTOGRAPHY

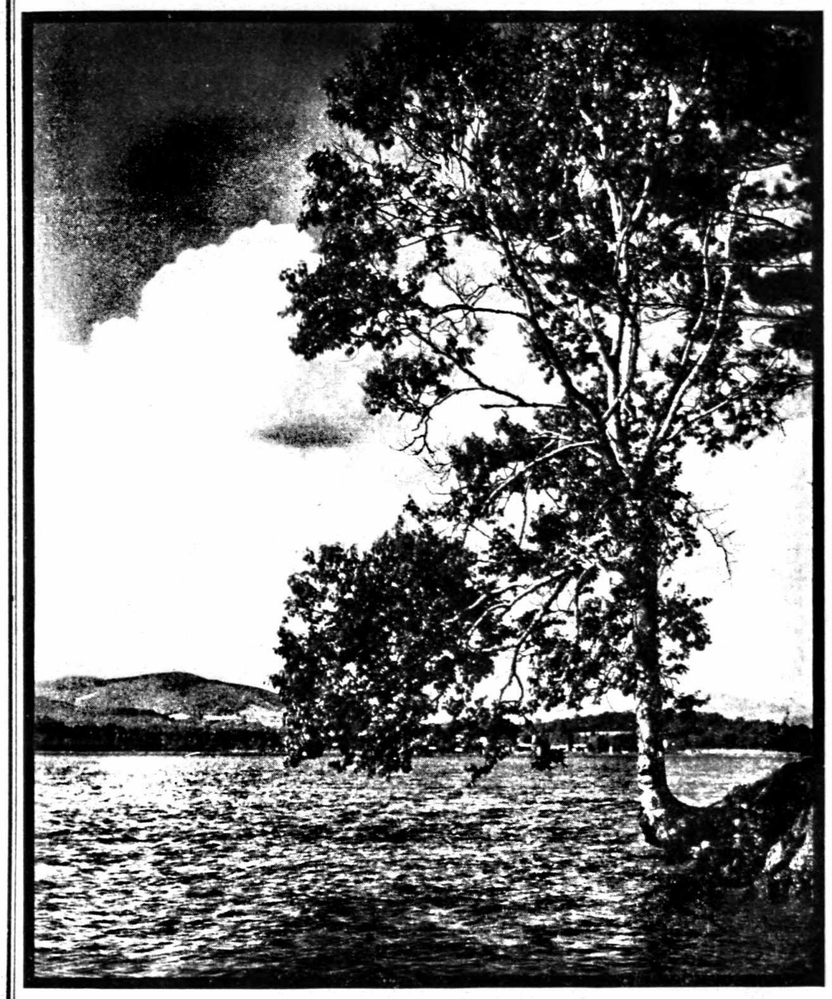

PHOTO-ENGRAVING
PICTURE FRAMING
E. J. CURTIS, INC.
PITTSFIELD, MASS.

Est. 1906 Phone 169

Trabold & Son

Commercial & Portrait
PHOTOGRAPHERS

108 River Street
NORTH ADAMS, MASS.

ECONOMY PRINT SHOP

CHARLES E. SHEA, Mgr.
Quality Printing
at
ECONOMY PRICES
24 HOURS SERVICE
Telephone Conn.
54 Holden Street NORTH ADAMS, MASS.

EXCELSIOR PRINTING CO.

Corner Houghton and Bracewell Ave.
PRINTING—RULING—BINDING
Largest Manufacturer of Printing in Western Massachusetts
Telephone 59

Brownie's Parcel Delivery

Deliveries to All Parts of the City
Adams and Williamstown
Also Light Trucking
Phone 2588
2 WEST MAIN ST. NORTH ADAMS, MASS.

The North Adams Transcript

The TRANSCRIPT with an average of over eleven thousand copies actually sold every evening, goes into practically every English speaking home within a radius of eleven miles.

These statements are supported by proved figures certified by the Audit Bureau of Circulation.

Telephone 290

25-27 BANK STREET NORTH ADAMS, MASS.

Are You Looking for Good Food?

DI LEGO'S DINER

Is The Place

JOHN DI LEGO, Prop.

Where Good Food Is Served

Special Luncheons and Dinners

ALL HOME COOKING

Italian Spaghetti Cooked To Order

Short Order Lunches at All Hours

Open Day and Night

Phone 299-M

JUST BELOW POST OFFICE

11 Ashland St., nr Main NORTH ADAMS, MASS.

KYANIZE PAINTS AND VARNISH

BURLINGAME & DARBYS CO.
TELEPHONE 41 64 MAIN STREET

MANNING'S

North Adams Alphabetical Directory 1939

Copyright 1939, by H. A. Manning Co.

PUBLISHERS' NOTICE

The information in this directory is obtained as far as possible by actual canvass, and is compiled in a way to insure maximum accuracy. While the publishers will in no way be held responsible for any errors that may occur, they will be pleased to have any inaccuracies called to their attention, for correction in succeeding editions.

TO FIND A NAME YOU MUST KNOW HOW TO SPELL IT

There are many ways of spelling some names with practically the same pronunciation

Abbreviations—In the following pages: av, avenue; blk, block; bldg, building; c, corner; clk, clerk; com trav, commercial traveler; cond, conductor; ct, court; emp, employment; eng, engineer; h, house; hskpr, housekeeper; mach, machinist; mech, mechanic; mls, miles; n, near; N A, North Adams; opr, operator; opp, opposite; pl, place; rd, road; sq, square; rem, removed; r, rooms; sten, stenographer; supt, superintendent; treas, treasurer; ter, terrace; R D rural delivery; E, East; N North; S, South; W, West, wid, widow

Arnold Print Works	APW	Greylock Mills	G Mills
Barber Leather Co	BLCo	James Hunter Machine Co	JHMCo
Boston & Albany	B&A	Hoosac Mills Corp	HMCo
Boston & Maine	B&M	E A McMillin Co	EAMCo
Berkshire Coal & Grain Co	BC&GCo	New England Telephone & Telegraph Co	NET&TCo
Berkshire Street Railway Co	B St Ry Co	Northern Berkshire Gas Co	NBGCo
Blackington Co	BCo	Sprague Spec Co	S Spec Co
Braytonville	Bray	Strong, Hewat & Co	SH&Co
H W Clark Co	HWCCo	Wall-Streeter Shoe Co	WSSCo
H W Clark Biscuit Co	HWCBCo	Windstor Print Works	WPWks
Gale Shoe Mfg Co	GSCo		
Greylock	Grey		

AARON ROBERT L prop The Smart Shop r30 Quincy
Abbott Abbott D r381 Main
" Agnes h1314 Mass av Blackinton
" George student r381 Main
" Helen D emp S Spec Co r381 Main
" Jeanette r1314 Mass av Blackinton
" John D emp APW r381 Main
" Mary wid Demetrius h381 Main
" S Northway foreman BCo h1316 Mass av Blackinton
Abel Fernia M r375 Eagle
" Frank S mech r375 Eagle
Abrams Israel r Mansion House
Abuisi Anthony T emp N A Transcript Co h74 N Holden
" Bruno emp APW h297 Eagle
" Eleanor C emp HWCBCo r297 Eagle
" Florence A nurse 297 Eagle r do
" Lucy R emp HWCBCo r297 Eagle
" Peter A emp GSCo r297 Eagle

Academy Billiards Fred A Little prop 77 Main
Accetta Angelo A emp Texaco Service Sta h369 Walnut
" Anna wid Frank h357 Walnut
" Frank P emp SH&Co h262 Walnut
" Joseph jan N A Transcript h262 Walnut
" Louis F emp APW r357 Walnut
" Pasquale h369 Walnut
Ackerley Robert O chiropodist 85 Main (210) h1226 Mass Blackinton
Acme Radio Co (Frank Luscia and George Revere) 48 Eagle
Adam Elphege L shoe mkr WSSCo h20 Beacon
" Gertrude A sten Mohawk Garage r20 Beacon
" Helen R emp WSSCo r20 Beacon
Adams A Veronica buyer Boston Store r119 Hall
" Ann student r5 Chase Hill

PIERI MOTOR SALES
222 COLUMBIA ST. Tels. 42M and 42J

YOUR BUICK AND G. M. C. TRUCK
DISTRIBUTOR FOR
Northern Berkshire
ADAMS, MASS.

Are You Looking for Good Food?

DI LEGO'S DINER

Is The Place

JOHN DI LEGO, Prop.

Where Good Food Is Served

Special Luncheons and Dinners

ALL HOME COOKING

Italian Spaghetti Cooked To Order

Short Order Lunches at All Hours

Open Day and Night

Phone 299-M

JUST BELOW POST OFFICE

11 Ashland St., nr Main NORTH ADAMS, MASS.

KYANIZE PAINTS AND VARNISH BURLINGAME & DARBYS CO. TELEPHONE 41 64 MAIN STREET

MANNING'S

North Adams Alphabetical Directory 1939

Copyright 1939, by H. A. Manning Co.

PUBLISHERS' NOTICE

The information in this directory is obtained as far as possible by actual canvass, and is compiled in a way to insure maximum accuracy. While the publishers will in no way be held responsible for any errors that may occur, they will be pleased to have any inaccuracies called to their attention, for correction in succeeding editions.

TO FIND A NAME YOU MUST KNOW HOW TO SPELL IT

There are many ways of spelling some names with practically the same pronunciation

Abbreviations—In the following pages: av, avenue; blk, block; bldg, building; c, corner; clk, clerk; com trav, commercial traveler; cond, conductor; ct, court; emp, employment; eng, engineer; h, house; hskpr, housekeeper; mach, machinist; mech, mechanic; mls, miles; n, near; N A, North Adams; opr, operator; opp, opposite; pl, place; rd, road; sq, square; rem, removed; r, rooms; sten, stenographer; supt, superintendent; treas, treasurer; ter, terrace; R D rural delivery; E, East; N North; S, South; W, West, wid, widow

Arnold Print Works	APW
Barber Leather Co	BLCo
Boston & Albany	B&A
Boston & Maine	B&M
Berkshire Coal & Grain Co	BC&GCo
Berkshire Street Railway Co	B St Ry Co
Blackington Co	BCo
Braytonville	Bray
H W Clark Co	HWCCo
H W Clark Biscuit Co	HWCBCo
Gale Shoe Mfg Co	GSCo
Greylock	Grey
Greylock Mills	G Mills
James Hunter Machine Co	JHMCo
Hoosac Mills Corp	HMCo
E A McMillin Co	EAMCo
New England Telephone & Telegraph Co	NET&TCo
Northern Berkshire Gas Co	NBGCo
Sprague Spec Co	S Spec Co
Strong, Hewat & Co	SH&Co
Wall-Streeter Shoe Co	WSSCo
Windstor Print Works	WPWks

AARON ROBERT L prop The Smart Shop r30 Quincy
Abbott Abbott D r381 Main
" Agnes h1314 Mass av Blackinton
" George student r381 Main
" Helen D emp S Spec Co r381 Main
" Jeanette r1314 Mass av Blackinton
" John D emp APW r381 Main
" Mary wid Demetrius h381 Main
" S Northway foreman BCo h1316 Mass av Blackinton
Abel Fernia M r375 Eagle
" Frank S mech r375 Eagle
Abrams Israel r Mansion House
Abuisi Anthony T emp N A Transcript Co h74 N Holden
" Bruno emp APW h297 Eagle
" Eleanor C emp HWCBCo r297 Eagle
" Florence A nurse 297 Eagle r do
" Lucy R emp HWCBCo r297 Eagle
" Peter A emp GSCo r297 Eagle
Academy Billiards Fred A Little prop 77 Main
Accetta Angelo A emp Texaco Service Sta h369 Walnut
" Anna wid Frank h357 Walnut
" Frank P emp SH&Co h262 Walnut
" Joseph jan N A Transcript h262 Walnut
" Louis F emp APW r357 Walnut
" Pasquale h369 Walnut
Ackerley Robert O chiropodist 85 Main (210) h1226 Mass Blackinton
Acme Radio Co (Frank Luscia and George Revere) 48 Eagle
Adam Elphege L shoe mkr WSSCo h20 Beacon
" Gertrude A sten Mohawk Garage r20 Beacon
" Helen R emp WSSCo r20 Beacon
Adams A Veronica buyer Boston Store r119 Hall
" Ann student r5 Chase Hill

PIERI MOTOR SALES YOUR BUICK AND G. M. C. TRUCK DISTRIBUTOR FOR Northern Berkshire
222 COLUMBIA ST. Tels. 42M and 42J ADAMS, MASS.

1900 Whirlpool WASHERS M. SCHMIDT & SONS 42 ASHLAND ST. :: TEL. 1825

Adams Anne Mrs r348 Houghton
" Aurelian loom fixer HMCo h72 Cliff
" Block 108 Main
" Clodomir emp HMC h57 Front
" David L emp APW h38 Veazie
" Delor N student r348 Houghton
" Exilda emp APW r69 Main (6)
" Fannie Mrs h32 Washington av
" Helen r348 Houghton
" Jennie wid Napoleon r388 Ashland
" Jennie E r56 Hall
" John D agt Prud Ins Co h87 E Quincy
" John F (Hotel Sterling) and (Hotel Sterling Dining Room and Grill) h inq do
" John J h119 Hall
" John Q emp APW h365 W Main
" Josephat emp WPWks h388 Ashland
" Lillian (Mrs Josephat) emp HMC h388 Ashland
" Mabel L wid Alfred J h14 Park av
" Thomas J emp Excelsior Printing Co h103 Main (526-527)
ADAMS TRACY A (Louise B) v-pres Arnold Print Works h5 Chase Hill
ADRIANCE BRYAN T (Florence) purchasing agt Anold Print Works h1 Chase Hill
Advent Christian Church Rev Martin L Ball pastor Freeman c River
Affhauser Pansy Mrs r Mrs Effia Randall
Agan John J carp and builder 245 Houghton h do
" Loretta J sten Williamstown College r245 Houghton
" Margaret J hskpr 245 Houghton r do
" Rita M teacher Houghton School r245 Houghton
Ahern Margaret L h15 Hudson
AIRPORT FILLING STATION Anthony C Cermenaro prop 758 State rd Greylock
Alberti John N lawyer 57¾ Main (46) h94 North
Albini Alessandro emp APW h46 Washington av
" Helen emp S Spec Co r46 Washington av
" Mary emp GSCo r46 Washington av
Albrycht Vincent J emp SH&Co r357 Walnut
Alcaro George emp APW r20 Main (6)
" Leonardo emp APW h20 Main (6)
" Teresa r20 Main (6)
" Vincenza wid Leonardo r20 Main (6)
Alcombright Daniel emp APW h73 Holden
" Gerald emp Shapiero Junk Cor 69 Holden
" John h69 Holden
" John Jr emp JHMCo r69 Holden
" Raymond G emp APW h81 Holden
" Ruth Mrs h57 Chase av
" Thomas J emp APW r69 Holden
Alderman Claude H r723 Church
" Francis emp APW h9 Marietta
" Frank H carp h109 Winter
" Harold emp Adams r Mansion House
" Harold A emp Adams r15 Nelson
" Leon carp h118 Liberty
" Ralph L r109 Winter
" Roy lab r53 Holden
" Thelma D (Mrs Claude H) teacher r723 Church
Alderman Walter A r109 Winter
Aldrich Eugene F retired h662 Ashland RD3
" Frances L wid Rexford J h104 Veazie
" George E asst mgr Sears Roebuck & Co h656 Ashland
" Perley W (Elizabeth F) coll NBGCo res Adams
Alexander John clk C H Cutting & Co h61 Church
" Mary A bkpr N A Trust Co r61 Church
" William emp Lurie & Co r100 Main
Allard Albert W emp G Mills h11 Grant
" Antonia wid Alfred h5 Tannery yd
" Grace emp HMCo r5 Tannery yd
" Joseph emp HMC h Walker RD1
" R Peter lab h55 Furnace
" Rita r Joseph Allard
" Wilfred emp HMC r Joseph Allard
Allen Charles W emp William L Allen r do
" Claude B prop Allen's Battery & Electric Shop h61 Brooklyn
" David L draftsman APW h35 Chase av
" Floyd emp JHMCo h94 W Main
" Harold F emp WPWks h87 Brooklyn
" Joseph lab h53 Holden
" Julia Mrs h103 Main (416)
" Margaret Mrs r56 N Holden
" Paul L photographer 83 Chestnut r do
ALLEN PLINY A 3RD physician 103 Main (504) r83 Chestnut office hours 2-4 and 7-8 p m daily except Sunday and by appointment tel 248-W res 248-R
" Pliny A Jr Rev pastor First Universalist Church h83 Chestnut
" Robert emp HWCBCo h165 State
" Robert B mgr River St Drug Store r167 River
" Verne R student r87 Brooklyn
" William L milk dealer School Clarksburg h do
Allen's Battery & Electric Shop Claude B Allen prop 90 River
Allison William M chemist S Spec Co h294 State rd Grey
Allyn Bertha L sec State Teachers College h37 Wall
Alongi Charles C emp Norad Mills r1 Raymond ct
" John h1 Raymond ct
" Joseph bus driver BStRyCo h16 River (7)
Alma's Beauty Salon Mrs Alma G Smith prop 57½ Main (38)
Alpert Abram (N Adams Junk Co) h7 Hoosac
" Joseph H (N Adams Junk Co) h327 Ashland
" Louis clk Williamstown r327 Ashland
" Morris M emp N Adams Junk Co h328 Ashland
Amadon Edison L r555 W Main
" Elmer M h61 Notch rd Bray
" Helen D r136 Prospect
" Moses L bkpr Burlingame & Darbys Co h136 Prospect
" Walter r39 Center
Amato Clarence W emp B&M h30 Marietta
" Frank J emp WPWks h547 Union

THE S. B. DIBBLE LUMBER CO. LUMBER AND MILL WORK

Amato Frank W emp A A Shapiro & Son h350 Main
" Harold R sub clk PO r547 Union
" Helen G r30 Marietta
" Milton E emp HMC r275 River
" Robert S emp SH&Co r547 Union
" Roy H carp h37 Bliss
Ameen Kassim F emp APW h19 Center
Amell Louis clk Renton Baking Co h416 Houghton Clarksburg
American Disabled Veterans of World War Foster Rifenburg Chap No 29 adj Charles F Glennon. Meets 3rd Fri at Am Legion rooms 90 Holden
" Legion Frank R Stiles Post No 125 adj John F Fee. Meets 1st Tues Legion Rooms 90 Holden
" Legion Ladies' Auxiliary Stiles Post No 125 sec Mrs Charles (Alice) Durnan. Meets 1st Fri after 1st Tues at 90 Holden
" Legion Home 90 Holden
" Red Cross Society N Adams Branch chairman Donald Fowler, sec Estelle Howard, treas Richard M Symonds, sec Home Service Section Harold Crippen 14 Summer City Hall, chr Junior Red Cross Helen Mallory
" Legion Sons of Frank L Coates advisor. Meets last Thurs of month 90 Holden
Ames Edward emp WPWks r5 Wesleyan
" Joseph A h39 Marshall
Amidon Burton H emp APW r61 River
" Walter r39 Center
Amlaw Frank emp WPWks h19 Ryan's lane
" Robert E emp WPWks h79 W Main
Amoco Station William T Murphy and Gilbert W McNicol mgrs 72 Eagle
Ancient Order of Hibernians Auxiliary No 1 rec sec Mrs Patrick J (Bridget) Shea. Meets 2d and last Thurs AOH Hall 95 Main
" Order of Hibernians Auxiliary No 3 pres-fin sec Mrs Helen (Thomas) Smith. Meets 3rd Fri AOH Hall 95 Main
" Order of Hibernians Division No 4 fin sec James F Kelly. Meets 2d and 4th Sun of month in AOH Hall 95 Main
Andersen Lars sales mgr S Spec Co r270 Main
Anderson Bertha wid Arthur L h16 Chestnut
" Charles E emp G Mills h1302 Mass av Blackinton
" Corinne wid George dom h75 Spring
" Curtis farmer h1663 Mass av Blackinton
" Francis C reserve patrolman NPD h12 Walker
" Fred r1127 Church
" H Gordon student r205 Main
" Harry E emp WPW h77 Main
" Henry E foreman S Spec Co h306 Beaver
" Isabelle r475 State rd Grey
" Jeanne E student r16 Chestnut
" Manley S foreman Hoosac Marble Co h120 Corinth
" Mary A (Mrs William J) emp HMC r120 Corinth
" Mary L emp G Mills r475 State rd Grey
" MacLeod emp APW r205 Main
Anderson Peter r73 Spring
" Rena B weaver G Mills r475 State rd Grey
" Robert F student r77 Main
" Victoria emp APW h24 Gleason Clarksburg
" Vina M h475 State rd Grey
" W Herbert clk Besse System Store r205 Main
" William emp G Mills h587 State rd Grey
" William gardener h24 Gleason Clarksburg
" William H printer Byam Printing Co h205 Main
" William I eng JHMCo h476 Main
" William J emp Adams r120 Corinth
Andognini Angelo mach h405 River
Andreatta Robert eng Wellington Hotel h92 Francis
Andrew Bernard C meat cutter 220 Houghton h62 North
" Eugene P emp GSCo r62 North
" Harley E chief clk B&M frt office h516 Union
" Harley E Jr emp APW r516 Union
" Helene M clk Boston Store r62 North
" Merritt B chauffeur h301 W Main
Andrews Agnes wid Frederick E h128 Brooklyn
" Beatrice clk J J Newberry Co r156 Union
" Clark J emp B&M Repair Shop h352 Franklin Clarksburg
" Clifford W retired h152 Liberty
" Elsie (Mrs Leo J) dom 169 Pleasant h64 Rand
" Emily wid George h156 Union
" Felix truck driver JHMCo h6 Miner
" Felix Jr taxi driver r6 Miner
" Florence N emp GSCo r6 Miner
" Francis J r128 Brooklyn
" George Jr truck driver h4 Miner
" Georgianna wid Felix r194 Union
" J Edison treas GSCo res Andover
" James P supt HWCBCo h513 Church
" John emp city r58 Rand
" John J chauffeur BLCo h21 Church (6)
" Joseph (Marsh Lavigne & Andrews) h48 Rand
" Leo J h64 Rand
" Lester W caretaker h1599 Mass av Blackinton
" Lillian M r426 Main
" Louise M (Mrs Clifford W) prop Louise Hat Shoppe h152 Liberty
" Viola (Mrs Clark J) emp HMC h352 Franklin Clarksburg
" William r6 Miner
" William B switchman B&M h426 Main
" William B Jr slsman r655 Main
" William M emp WPWks h4 Canal
ANES S & CO (Steven Anes and Michael Avdoulos) confectionery lunch and ice cream 115 Main **see p 41**
ANES STEVEN (Stella) (S Anes & Co) h87 Church
Anett Benjamin W emp Adams h444 Church
Angeli Anna emp GSCo r58 Francis
" Geno L emp GSCo r58 Francis
" Joseph L lab h151 State

SHAPIRO MOTORS DODGE COMMERCIAL CARS AND TRUCKS
PRICED WITH THE LOWEST

Angeli Mary r58 Francis
" Theresa Mrs h58 Francis
Angelli Louis emp S Spec Co h84 Bracewell av
Ankers Harry M printer APW h232 North
" Leonard F emp APW r232 North
Annetts Louis r42 Bank
Antenucci Delia r12 Lincoln
" Mary r12 Lincoln
" Rose M waitress Capitol Lunch r12 Lincoln
" Rosario R lab r204 Houghton
" Virginia maid 390 Ashland r do
Apkin Benjamin r31 South
" Hyman emp N A Auto Body Spec Co h138 Church
" Joseph peddler h31 South
" Max peddler h42 Spring
" Sophie clk Kalan's Bakery r42 Spring
APOTHECARY HALL INC drugs etc 85 Main pres James H Krum, sec-treas George M Chase see back cover
Appleton Benjamin emp WSSCo h316 Main
" Leonard C r316 Main
Arabia Anthony J emp HMC r18 Nelson
" Joseph shoe rpg 110 Ashland h18 Nelson
" Mary (Mrs Joseph) emp G Mills h18 Nelson
Aratare Antonio lab h55 Furnace
Arbour Edward emp NET&TCo h36 State rd Bray
" Harry emp WPA h376 Union
Archambault Alfred J lab h4 Versailles av Grey
" Alfred E Jr foreman G Mills h582 State rd Grey
" Arthur J weaver HMCo r139 Liberty
" Bert emp APW r4 Versailles av Grey
" Edward emp G Mills r4 Versailles av Grey
" Henry h9 Holden lane
" Hermengilde emp S Spec Co r139 Liberty
" Selma (Mrs Bert) emp G Mills r4 Versailles av Grey
Argosy Garage (Edward J Trudeau and Anthony Tomaselli) auto repairing 128 Ashland
Ariazi Amelio shoe wkr r405 River
" Dominick B emp APW r405 River
" Guiseppe emp APW h405 River
" John shoe wkr r405 River
Arigoni Elizabeth wid Joseph h46 South
Armour & Co Russell R Inglis mgr wholesale meats 59 Morris
Arms Dorothy P student r15 Blackinton
" John H slsman Wilson & Co h15 Blackinton
Armstrong Arthur emp APW r Mrs Nellie Armstrong
" Charles E clk HWCCo h10 Frederick
" Ellen student r rear 350 Franklin
" Everett printer WPWks h26 Gleason, Clarksburg
" Harold F emp APW r26 Gleason, Clarksburg
" Iva M clk Salvation Army r83 Center
" John F h60 Brooklyn
" Leo lab r Mrs Nellie Armstrong
" Nellie wid Joseph h Eagle Clarksburg
Armstrong Ralph A emp WPA h10 Luther
" Ralph R emp APW and prop Hudson Brook Farm h350 Franklin
" Raymond emp WPWks h Gleason Clarksburg
" Richard r rear 350 Franklin
" Robert J clk r Mrs Nellie Armstrong
" Thelma M clk NBGCo r10 Frederick
" William E chemist WPWks h219 River
Army & Navy Store Alexander Goldberg mgr 49 Eagle
Arnat Allen radio service Noel Inc res Hinsdale
Arno Leo emp WSSCo r51 Quincy
ARNOLD EDWARD H asst treas-supt Berkshire Fine Spinning Associates Greylock Mills res Adams
" Everett H r193 North
" Geraldine L hairdresser Williamstown r193 North
" Henry E com trav h193 North
ARNOLD PRINT WORKS INC bleaching dyeing printing and finishing of textiles office gates 39½ Marshall and 5 W Main pres Samuel M Jones, treas Albert L Grindy, v-pres T A Adams, wks mgr D DeGoencz see p 49
Arrighi Florence L r438 River
" John B emp city r438 River
" Sarah J wid Joseph h438 River
Arrighini Augustino emp APW r23 Hooker
" Eugenio emp APW h23 Hooker
Art Shop The Mrs Mary Schubnel prop art goods 69 Main (3)
Artoli Arthur emp APW h143 State
Artisans Canadiens-Francois sec-treas Ernest F Dumoulin. Meets 1st Sun 2 p m 14½ Bank
Asad Abdella emp HMC h4 Tannery rd
Ashe Francis D emp GSCo h61 River
ASHE PATRICK J (Catherine) lawyer 82 Main pres-treas Hoosac Marble Co v-pres Hoosac Savings Bank h418 Church
Ashkar Ayoob emp HMC r29 Gallup
" Bashara h29 Gallup
" Edward J prop Eddie's News h324 Union
" Katherine G (Mrs Edward J) sec Getman & O'Hearn h324 Union
" Sophie Mrs r62 Gallup
Ashley Alfred H emp GSCo h95 W Main
" Constance R Mrs r159 Pleasant
" Marie E waitress Richmond Cafeteria r95 W Main
" Ruth emp GSCo r95 W Main
Ashline Fra emp HMC r284 Union
" Minnie emp HMC h284 Union
Ashton Cora D wid Miles r54 Central av
" Edwin retired h935 State rd Blackinton
" Frank E r149 River Blackinton
" Lawrence emp APW h116 Brooklyn
" Mary E wid Geo h149 River Blackinton
" Mary L music tchr 103 Main (533) h do
Aspin William elec opr Dowlin Blk h92 Richview av Bray
Aspinall Alice E emp G Mills r20 New Grey
" Clara M (Mrs Walter G) spinner G Mills h20 New Greylock

YARTER COAL CO. Distributors for the D & E Automatic Anthracite Burner
24 ASHLAND STREET - - PHONE 9

Aspinall Kenneth A emp G Mills r20 New Greylock
" Walter G emp G Mills h20 New Greylock
ASSOCIATION OF NORTH AMERICAN DIRECTORY PUBLISHERS
Astorino Francis A emp WSSCo r169 Bracewell av
" Louis W emp WSSCo r169 Bracewell av
" Margaret C emp APW r169 Bracewell av
" Silvester tailor Gen Cleaners h169 Bracewell av
" Sylvester R emp APW r169 Bracewell av
Atlantia Special John Levanos prop restaurant 14 Eagle
Atlantic Service Station George E Lewis prop 104-106 Ashland
" & Pacific Super Market Richard Gibbons mgr 116 Ashland
" & Pacific Tea Co William A Leveque mgr meat dept 41 Eagle, Richard E Myers mgr grocery dept 41 Eagle
Atlas Plywood Corp Crowley av mfrs plywood packing cases William R MacLeod mgr
Attala Amen emp Modern Dairy r275 River
" George clk 275 River r do
" Kaleil S grocer 275 River h do
" Philip emp APW r275 River
Attella Elizabeth emp GSCo r123 Ashland
" Farris h123 Ashland
" Harry lab r123 Ashland
Atwell Harry clk h37 South
Atwood Charlotte emp HWCBCo r148 Bracewell av
" Edwin R h231 Main
" Frederick W emp NBGCo h148 Bracewell av
" George h64½ Bracewell av
" Harrison emp WPA h18 Harrison av
" Russell E bus driver B St Ry Co h72 Porter
Aubertine Nina B hskpr 68 Bracewell av r do
Aubin Arthur h316 Union
" Edward auto mech h80 Ashland
" Gertrude Mrs dom r316 Union
Auge Anthony J emp WPA h36 Taft Greylock
" Raymond emp G Mills r36 Taft Greylock
Aumann Louis A sec Berkshire Roll Covering Co res Springfield Mass
Austin Catherine wid Arthur emp GSCo h236 Eagle
" Minnie E chief opr NET&TCo r129 North
Autobody Specialty Co Max L Klatsky prop 139 Ashland
AUTO CLUB OF BERKSHIRE COUNTY A A A Headquarters C J Bilodeau sec 26 Bank Row Pittsfield
" Replacement Parts Co Alfred J Chaperon prop 90 Marshall
AVDOULOS MICHAEL W (Helen) (S Anes & Co) h19 Millard
Avery Mary sten S Spec Co r68 Cherry
BABCOCK ANTHONY P emp BCo r11 Mill Blackinton
" Arthur lab h373 River
" Eug H locksmith 12 Eagle h25 Arnold pl
" Frank A emp BCo h11 Mill Blackinton
" Lillian F r366 Eagle
" Linwood C emp B&M r366 Eagle
" Marion R emp G Mills r373 River
" May B r11 Mill Blackinton
" Milo L h1190 Mass av Blackinton
" William E h366 Eagle
" William H clk HMCo h81 Ashland
Babeu Armand emp APW h2 Bliss
" Dina wid Frank R h103 Glen av
" Etienne lab h12 Wells av
" Fred emp APW h Wells av
" George L emp GSCo h47 Tyler
" Harvey emp WPWks h38 Gallup
" Homer emp APW h93 Barth
" Homer J emp HMCo h354 Kemp av
" Joseph V h74 Cleveland av
Babin Joseph emp G Mills r323 Beaver
" Lucy r323 Beaver
" Sylvester h323 Beaver
Bachand Albert Jr prop Bachand Mfg Co h7 Potter pl
" Albert Sr emp HMCo h57 Montgomery
" Alcide painter h42 Bank
" Angel wid Louis h394 Union
" Beatrice (Mrs Albert Jr) emp S Spec Co h7 Potter pl
" Felix emp HMC h32 Miner
" Glorianna emp GSCo r32 Miner
" Lea emp WSS r32 Miner
" Manufacturing Co Albert Bachand Jr prop electric clock mfrs 146 Ashland
" Noel J emp WPA h57 Montgomery
" Yvonne r32 Miner
Bacon A Williston agt John Hancock Life Ins Co h37 N Holden
" Frank M master mech EAMCo h46 Davenport
Bailey Clarence R watchman WPWks h116 Union
" Dorothy r79 E Quincy
" Edward emp APW r488 W Main
" Homer F emp APW h rear 40 Brooklyn
" John E h73 Brooklyn
" LeRoy M bus Williamstown h488 W Main
" Norma emp Pittsfield r116 Union
" Ora wid Geo dom nurse h79 E Quincy
" William S emp WPWks r73 Brooklyn
Baillargeron Geo emp B&M h365 Houghton
Baird Florence (Mrs Govan M) emp APW h45 Cady
" Gerald H pres-treas-mgr Berkshire Roll Covering Co h139 Liberty
" Govan M emp 46 Lincoln h45 Cady
Baker Alice A Mrs r72 Lawrence av
" Anna (Mrs Daniel) emp GSCo h25 Adams
" Daniel emp APW h25 Adams
" Grace L wid Thomas r45 Montana av
" Napoleon E emp HMC h457 Union
" Oliver T teacher state r45 Montana
" Russell I plumber 457 Union h do
" Theo B barber 41½ Main h Avenue D

DURNIN BROTHERS BOOK AND JOB PRINTING
43 CENTER ST. Tel. 803 NORTH ADAMS, MASS.

Baker—see Belanger
Bakey Anna L emp Briggsville r358 W Main
" Elizabeth (Mrs William H) spinner G Mills r26 Taft
" Wm H cemetery supt r26 Taft Greylock
Baldaga Taffie emp HMC h93 River
Baldessarini John B laster WSSCo h270 Walnut
" Joseph emp GSCo r270 Walnut
" Leonard P emp WSSCo h258 Ashland
Baldesserini Anthony emp GSCo h341 Walnut
Ball Martin L Rev pastor Advent Christian Church h101 Prospect
Ballou Ralph E teller NA Nat Bank h352½ Franklin Clarksburg
" —see Bleau
Ballston Refrigerating Storage Co wholesale fruit and produce 75-79 Morris
Ballway Carol student r17 North
Banbury Jack r156 Church
Banker Cigar Co James P Carlow prop 53 State
Banks Grace Mrs emp WPWks h125 E Quincy
" Helen E emp SHCo r125 E Quincy
Bans Theodore emp H B Clark & Co r18½ Spring st ext
Barbeau Arthur L clk Sears Roebuck & Co h669 State
" Colleen A Mrs h165 River
" Ernest h161½ State
" Exilda Mrs h127 Protection av Greylock
" Georgianna wid Wilfred h135 Cliff
" Louis A opr G Mills h671 State
" Louise wid Ovide h17 Tyler
" Marion Mrs emp G Mills r4 Versailles av Greylock
" Rolland emp WPA r135 Cliff
Barber Adolph emp APW h208 Houghton
" Adouilda B r103 Glen av
BARBER ARCHER H (Elizabeth C) pres-sec-treas Barber Leather Co and v-pres North Adams National Bank h18 Cherry
" Block 21 Church
" Ethel L clk St Unemp Comp Bureau r38 Dover
" Genevieve M wid Walter L h38 Dover
" Joseph H emp Richmond Wellington Hotel h40 Goodrich
" Laura (Mrs Adolph) emp Adams h208 Houghton
" Leather Co Inc mfrs leather and fibre board 1486 Mass av Blackinton and rear 60 Union pres-sec-treas Archer H Barber v-pres-sales mgr Harry S Millard office mgr Orson U Bradley
" Margaret A wid Arthur G h13 Orchard ter
" Margaret A nurse 13 Orchard ter r do
" Pasquale h923 State
" Teresa L nurse 13 Orchard ter r do
" Wm J machine shop 10 Pearl h35 Jackson
" —see Babeu
Barberi Ferdinand emp APWks h9 Ryans Lane
Barbutto Annie emp S Spec Co r8 Duggan
Barbutto Anthony P weaver G Mills h430 River
" Joseph r8 Duggan
" Lillian emp S Spec Co r8 Tyler
" Thelma M clk J J Newberry's r430 River
Barcomb Albert lab h rear 77 Holden
" Amos h rear 77 Holden
" Joseph lab 24 Center r Fred F Goddard
" Ledor E r60 Marshall
" Louis r rear 77 Holden
" Margaret R emp HWCBCo r60 Marshall
" Mary L wid Arthur h60 Marshall
" Valida F emp HWCBCo r60 Marshall
" William G chauffeur h46 Marshall
Bardsley Robert W R emp G Mills r6 Magnolia ter
Barker Arthur A chemist WPWks h11 Orchard ter
Barlow Edwin T architect 85 Main (403) h206 Church
Barmoliar Anthony emp Auto Replacement Parts res Adams
Barnaby Delphine wid John r79 Holden
" Emma emp GSCo r79 Holden
" Gilbert J emp APW h17 Prospect
Barnard Edwin gen ins 88½ Main h95 Church
" George W prop Barnard's Barber Shop h14 Holden
" Jason G emp Shapiro Motors h199 Main
" Vincent student r199 Main
Barnard's Barber Shop George W Barnard prop 41½ Main
Barnes Chester S emp JHMCo r141 Bracewell av
" Fenton T bkpr Porter & Hadfield h39 Burnham
" Ruth H tchr Haskins Sch r39 Burnham
" Walter J emp APW r370 Ashland
Barney Dorothy M emp APW r51 Tyler
" James P painter APW r143 River
" Mildred student r51 Tyler
" William H overseer APW h51 Tyler
Barnhart Bernard L weaver G Mills h10 Sperry av
Baroli Louis emp APW r33 Bank
Baron Marjorie emp APW r33 Bank (323)
Barone Guido emp APW h8 Ryan's Lane (1)
Baroni Sante J counterman Noel's Lunch h1561 Mass av Blackinton
Barraclough Harry emp Norad Mills r3 Church pl
Barrett Alice (Mrs George) emp G Mills r18 New Greylock
" George emp G Mills h18 New Greylock
" Helene A tchr Johnson Sch r101 Brooklyn
" John emp APW h30 Wheeler av Clarksburg
" John L optometrist 18 Ashland r24 Notch rd
" Joseph draftsman r39 Center
" Justin W dir Continuation and Vocational Schools res Adams
" Paul clk Sears Roebuck Co r92 Hospital av
" Pauline (Mrs William J) emp GSCo h34 Wheeler av Clarksburg

NOEL INCORPORATED MOTOR TUNE-UP EXPERTS
218 ASHLAND STREET - - TELEPHONE 320

Barrett William J emp APW h34 Wheeler av Clarksburg
Barriere Albert carp APW h334 Union
" Irene E (Mrs Joseph M) emp WSSCo r138 Richview av Bray
" Jos W emp APW h138 Richview av Bray
Barringer Emily Mrs emp HMC r4 Canal
Barrington M Helen student r49 Davenport
BARRINGTON WILLIAM F (Natalie A) lawyer 82 Main sec Wall-Streeter Shoe Co h49 Davenport
Barron Leo A painter h16 River (11)
" —see Gates
Barrows Doris opr NET&TCo r247 Houghton
" Reed Sheldon mgr Cota-Wholesale Corp h247 Houghton
" Robert C emp USN r247 Houghton
Barry Arthur F printer APW h136 Veazie
" Edw L chef Richmond Cafeteria r17 Bank
" Emma Mrs h62 Rand (5)
" Francis D (Barry & Burnett) h20 E Quincy
" Jeff h353 Walnut
" Julia F Mrs r263 Ashland
" Marie E wid Daniel h17 Bank
" Wilfred A emp Williamstown r290 Union
" William emp APW h306 Houghton
" & Burnett (Francis D Barry and N Shalor Burnett) undertakers 38 Bank
Barschdorf Anna wid Adolph r1192 Mass av Blackinton
" George emp APW h586 State rd Grey
Barslow Harvey r1127 Church
Bartholdi Henry C tchr Saratoga NY h230 Witt av
" Mary wid Peter h230 Witt av
Bartlett Arthur emp APW r Burton Bartlett Houghton Clarksburg
" Burton emp JHMCo h Houghton Clarksburg
" Florence dom 539 W Main r do
" George H emp APW h73 Holden
" Howard C r129 Ashland
" Roland U emp S Spec Co h129 Ashland
" Roland W Jr emp APW r35 High
" Vincent F emp S Spec Co r129 Ashland
" William S r129 Ashland
Barton Beryl H student r1077 Mass av Blackinton
" Daniel C clk Ry Exp Agency h1077 Mass av Blackinton
" Everett W student r1077 Mass av Blackinton
" Grace D Mrs hskpr 1627 Mass av h1130 State rd Blackinton
" Myrtis Mrs h20 Franklin
Baruski Charles emp APW h390 Houghton
" William emp WPA r390 Houghton
Baruzzi Andrew emp JHMCo h38 Washington av
" Louis mach r38 Washington av
" Mary R sten H P Drysdale r38 Washington av
" Peia T office asst Dr H R Fiege r38 Washington av
" Sylvia emp WPWks r38 Washington av
Bashevkin Albert slsman Adams r33 Hudson
" David emp Adams h33 Hudson
" Helen technician N Troy NY r33 Hudson
" Hilda student r33 Hudson
" William student r33 Hudson
Bass Adelbert E emp APW h26 Jackson
" Arthur T lab B&A h Walker RD1
" Charles H emp HMCo r Arthur T Bass
" Harold A foreman APW h449 Main
" Louise (Mrs Robert B) clk Jacob Lenhoff h3 Bethel
" Nellie (Mrs Adelbert E) emp WSSCo h26 Jackson
" Raymond F painter h12 Bethel
" Robert B emp WPWks h3 Bethel
Bassette Armand emp APW r417 State rd Greylock
" Arthur L emp G Mills r417 State rd Greylock
" Frank J emp G Mills h28 Veazie
" Leo mach G Mills h34 Taft Greylock
" Leo J emp APWks h480 Union
" Louis emp G Mills h43 Taft Greylock
" Lucille L emp G Mills r43 Taft Greylock
" Mary A spinner G Mills r417 State rd Greylock
" Paul J emp G Mills h417 State rd Greylock
" Roma J dressmkr M Lurie r417 State rd Greylock
" —see Bessette
Bastien Harold S clk NBGCo r33 Wheeler av Clarksburg
" Jean P r97 Eagle
" Joseph Z loom fixer HMC h97 Eagle
" Marion H bkpr Sullivan's Real Estate Office r69 Main (4)
" Rita dom r43 Hathaway
Bateman Claude B clk 94 Main r117 Church
" H R & Co (Herbert R Bateman and Harry M Wood) props City Market 94 Main
" Herbert R (H R Bateman & Co) h117 Church
" Warren H clk NA Savings Bank h48 Arnold pl
Bates Abigail B Mrs r50 Bracewell av
" Allan F emp BCo h1406 Mass av Blackinton
" Carl emp Spec Co h79 Holden
" Grace Mrs emp APW h98½ Main
" Henry W emp WSSCo h85 Cady
" Julia M sten Babcock Express Agency r68 Meadow
" Nettie (Mrs Henry) emp Model Laundering Co h85 Cady
" William emp APW r85 Cady
Bathaway Joseph emp SH&Co h272 Beaver
" Mildred H (Mrs Joseph) emp S Spec Co h272 Beaver
Battersby Ann nurse 67 River r do
" Henry emp APW h3 Sperry av
" Jennie T r3 Sperry av
" John emp WPWks r67 River
" John Sr retired r67 River
" William emp APW h67 River

PIERI MOTOR SALES
BUICK and G.M.C. TRUCK
SALES AND SERVICE
222 COLUMBIA ST. Tels. 42-M and 42-J ADAMS, MASS.

BATTEY EDWARD L (Vera L) general secretary YMCA h93 Hall
" Robert W student r93 Hall
Battis Edward r Eagle Clarksburg
" George E h24 Wheeler av Clarksburg
" Nelson r Eagle Clarksburg
" Purcell emp APW h Eagle Clarksburg
Battista Joseph M barber 118 State h do
Battory Jennie M r35 Potter pl
" John h35 Potter pl
" Louis emp A H Shapiro & Son r35 Potter pl
" Stephen emp APW h35 Potter pl
" Thelma (Mrs John) emp Richmond Cafeteria h35 Potter pl
Baumann Paul emp G Mill h359 State rd Greylock
Baumert Walter K tool mkr APW h65 Hathaway
Beador Louis clk 66 Union h69 Main (9)
" Ruth L Mrs emp GSCo r59 Holden
Beall Robt pattern mkr JHMCo h310 Main
" Thomas draftsman JHMCo r310 Main
Beals Jerry E lab h7 Grant
" Sylvina L Mrs emp WPWks r12 Lincoln
BEAMAN JOHN W prop Beaman's Dairy h Hodges Cross rd
BEAMAN'S DAIRY John W Beaman prop milk dealers Hodges Cross rd see un name

BEAMAN'S DAIRY
JOHN W. BEAMAN, Prop.
Pasteurized Milk and Cream
Phone 319
HODGES CROSS ROAD
NORTH ADAMS, MASS.

Bean Harry O h31 W Main
" —see Lafavre also Lafave
Bear Alignment Co Bert Miller mgr auto repairing 615 Ashland
Bearce Chas A supt Gale Mfg Co h73 Church
Beasley Joseph A emp APW h Whittesley av Greylock
Beaton Coal Co Eugene D Beaton prop 11 Marshall
" Eugene D prop Beaton Coal Co h362 Main
" Florence (Mrs Harry E) emp G Mills h362 Main
" Forrest C r8 Lewis pl
" Grace E hskpr 45 Blackinton r do
" Harry E emp Beaton Coal Co h362 Main
" Lena Mrs h8 Lewis pl
" Opal A Mrs emp WSSCo r29 Lincoln
Beattie Edna A emp Briggsville r557 Main
" Janet S emp Briggsville h557 Main
" Thomas M teller NA Nat Bank h41 Windom ter
" William R foreman Byam Printing Co h575 Main
Beaubien Agnes V emp WPA r279 River
" Albina A emp GSCo r279 River
" Alfred emp Model Laundering Co h117 Glen
" S Frank retired h279 River
Beauchamp Albert J emp APW h1 Richview
" Alice M (Mrs Paul) emp APW r296 Houghton
" Arthur J emp WPWks h386 Houghton
" Charles emp APW h6 Tannery yard
" Francis R appr plumber A Shields r1 Richview
" Lawrence J student r1 Richview
" Leon M clk 29 Main h1 Richview
" Paul clk Blackington Store r296 Houghton
" Stella M emp S Spec Co r1 Richview
" Valmore G student r1 Richview
Beauchemin Albert Estate Mrs Virginia Beauchemin mgr grocers 385 W Main
" Albert T clk 385 W Main r389 do
" Armand C bkpr H A LaBrie & Co h2 Fairground av Bray
" Charlotte A sten APW r389 W Main
" Marguerite M clk 385 W Main r389 do
" Romeo emp NAFD h8 Spring
" Virginia wid Albert mgr Albert Beauchemin Estate h389 W Main
Beaudette Duane emp Norad Mills r inq do
Beaudin Angie wid David A h210 Church
" Anna wid Adolphus h1080 Mass av Blackinton
" Arthur retired r130 Prospect
" Arthur emp G Mills h594 State rd Grey
" Arthur J emp HMC r69½ Willow Dell
" Florence D clk City treas office r210 Church
" Hector emp G Mills r1080 Mass av Blackinton
" Hormidas loom fxr HMC h206 Kemp av
" Joseph A emp Adams h130 Prospect

BURLINGAME & DARBYS CO.
TELEPHONE 41 64 MAIN ST.
UNIVERSAL ELECTRIC APPLIANCES
FLAT-IRONS, PERCOLATORS, TOASTERS AND WAFFLE IRONS

Beaudin Leona M emp G Mills r1080 Mass av Blackinton
" Marjorie (Mrs Joseph A) emp S Spec Co h130 Prospect
" Mary H emp HMC r69½ Willow Dell
" Melvin L emp Ballston Refrigerating Co h120 Cliff
" Napoleon emp WPWks h69½ Willow Dell
" Pearl R service rep NET&TCo r210 Church
" Vincent J emp G Mills r69½ Willow Dell
" William h450 Church
" William janitor 54 Main h do
" —see Beaudoin
Beaudoin Alfred Jr prop Eagle Garage h22 Porter
" Alfred Sr emp Eagle Garage r22 Porter
" Corinne Mrs emp S Spec Co h107½ Beaver
" —see Beaudin
Beaudreau Florida weaver G Mills r1112 Mass av Blackinton
" Frank F weaver G Mills h1112 Mass av Blackinton
" Leo F emp G Mills r1112 Mass av Black
" Noah J emp G Mills h88 Protection av Grey
" Raymond vegetable peddler h664 State rd Greylock
" Viateur J r88 Protection av Greylock
" Vilda B hskpr YMCA r88 Protection av Grey
Beaudry Henry retired h5 River
" Joseph H emp APW h23 Walnut
" Norman J h81 Center
" Remi ticket agt B&A and B&M Railroads res N Pownal Vt
Beaupre Cyprian J emp APW h72 School
" Elizabeth r2 Richview
" Eug A flrman NA Trust Co h2 Richview
Beauregard Newton A lab h Valley pk RD1
" Wilfred barber shop 7 Washington av h29 South
Beaver Edward W emp Mansion House h86 Bracewell av
" Filling Station (Felix J and Mrs Bernadette Plankey) 309 Beaver
" Mills Branch Library (branch NA Library) 264 Beaver
" Mission 250 Beaver
Bechard Bertha Mrs nurse 103 Main (536-537) h do
" John elec Reese Elec Co h102 Veazie
Becker Nellie F hskpr 26 Francis r do
Beckwith Clarence A taxi driver h161 Houghton
" Elmer lab h23 Ryan's Lane
" George W h32 Center
" Lucius P chef Clark's Cafe res Adams
Bedard Alice (Mrs John A) beauty parlor 48 Gallup h do
" Graziella r34 Miner
" John A sales Lloyd's Bakery h48 Gallup
" Josephine r34 Miner
" Louis E weaver SH&Co h76 Gallup
" Louis Sr r111 Gallup
Bedard Louis Jr r76 Gallup
" Louis V teacher violin 112 Main (10) res Adams
" Vitaline wid Zephirim h34 Miner
Bedford Bertha Carolyn r41 Cady
" George H retired h41 Cady
Bednarczyk Peter emp Norad Mills h14 N Holden
Beebe Elizabeth emp Model Laundering Co r7 Quincy
" G Frank emp Wood Yard h202 River
" Orilla Mrs dom r22 Hooper
" Richard chauffeur B St Ry Co h1414½ Mass av Blackinton
" Rosina (Mrs G Frank) prop Hafner Wood Yard h202 River
Beer Harry emp G Mills h128 Protection av Greylock
" Norman P emp G Mills r128 Protection av Greylock
" Robert H r128 Protection av Grey
Beersford George retired r71 Holden
Begiebing Emil F emp 45 Wesleyan r do
" Eola (Mrs Emil) hskpr 45 Wesleyan r do
" Hugo F retired h39 Wesleyan
" Hugo Jr emp APW r39 Wesleyan
" Louise (Mrs Hugo Jr) clk J C Penney Co r35 Wesleyan
Beilke Charles A stock clk Brewer Bros h50 Gallup
" Lulu M (Mrs Charles) prop Moran Dancing School h50 Gallup
Belanger Archie barber 68 Union h16 Miner
" Archie J fireman sta No 3 h48 Brooklyn
" Clarence T r465 Union
" Edmire wid Edward h465 Union
" Eug E emp Louis SanSoucie r112 Main
" Francis E carp h1078 Church
" Frank emp JHMCo r95 Brooklyn
" George r17 Lincoln
" George E truck driver BC&GCo r86 Cliff
" Katie wid Eugene H rooms 112 Main h do
" Lawrence R fireman NA Fire Dept h86 Cliff
" Lethy (Mrs Lawrence R) emp S Spec Co h86 Cliff
" Louis J r1 Grant
" Marie wid Joseph E h451 Union
" Mary Mrs h17 Lincoln
" May A (Mrs George) emp H Mills Corp r402 W Main
" Napoleon emp BLCo h667 State
" L Raymond student r86 Cliff
" Rose (Mrs Archie J) clk Imperial Inc h48 Brooklyn
" Roy E projectionist Paramount Theatre h160 Eagle
" Valmore barber shop 68 Union res Williamstown
" Virginia E student r86 Cliff
" William carp r125 North
" Wm W lino opr NA Transcript h60 Kemp
" —see Baker
Belardini Charles carp r427 State
Belden Jennie Mrs r4 Church pl
" John H eng B&M h8 Millard

LEONARD ELECTRIC REFRIGERATORS **M. SCHMIDT & SONS** 42 ASHLAND ST. :: TEL. 1825

Belding Bernard F lab r57 Lincoln
" Charles G sign painter h57 Lincoln
" Dorothy M Mrs r186 Liberty
" Elsie (Mrs Raymond) emp G Mills h11 Luther
" Raymond emp APW h11 Luther
Belinzoni Pietro emp APW h323 Houghton
Beliveau Armand C emp APW h12 Elm
" Bernard R layer out APW h1 Pebble
" Edward C r71 River
" Eli r24 Holden
" Emile h71 River
" Marion A emp WSSCo r71 River
" Pauline R emp WSSCo r71 River
Bell Peter emp APW h129 Ashland
Belleau Albert J yd fore B&M h7 Millard
" Donald O emp HMC r7 Millard
" Ernest N emp APW r7 Millard
" Francis L emp Mechanicsville r7 Millard
Bellefleur Andrew T plant mgr Texas Oil Co h59 Yale
Bellini Nicholas J emp APW h3 Crowley av
Bellows Angeline R (Mrs Crawford G) emp S Spec Co r8 Veazie
" Crawford G emp S Spec Co r8 Veazie
" Eugene painter h64 Rand (12)
" Leslie mill opr h55 Harris
" Mary E (Mrs Leslie) emp S Spec Co r55 Harris
" Samuel M brakeman B&M h61 River
Belouin Adianna wid Medric h17 Prospect
" Blanche E (Mrs Nelson A) clk 231 Eagle h do
" Henry H restaurant 160 Union h158 do
" Isabelle wid Edward emp WPA r114 Brooklyn
" Lawrence J chef 160 Union h18 Meadow
" Nelson A grocer 231 Eagle h do
" Wallace J clk Saulnier's Market h265 Ashland
" —see Blouin
Bemis Doris C emp S Spec Co r29 Lincoln
" Mary E Mrs h29 Lincoln
Benedetti Alma teacher r54 Bradford
" Andrew emp B&M r54 Bradford
" Armania M clk WSSCo r54 Bradford
" Dosalena S r54 Bradford
" Lodovico emp WSSCo h447 Walnut
" Margaret r447 Walnut
" Rudolph J student r54 Bradford
" Severino sec foreman B&M h54 Bradford
" William clk APW r54 Bradford
Benenati Anthony h15 Ryans lane
Benevolent Protective Order of Elks No 487 sec James J Meehan meets 2nd and 4th Tuesdays of each month at Elks Club 100 Eagle
Benick Lawrence emp George's Tire Shop r51 Quincy
Benincasa Dominick retired r37 Liberty
" Pasquale emp S Spec Co h123 Francis
" Thomas h54 Francis
Benjamin James A engraver APW h39 Hall
" John emp APW r864 State
" Lucy (Mrs James) emp APW h39 Hall
" Mary Mrs h N Veazie
" William r Mrs Mary Benjamin N Veazie
Bennett Annie wid Joseph h362 Church
" Henry G h22 Jackson
" Laura (Mrs Henry) emp Model Laundering Co h22 Jackson
" Margaret Mrs r26 Chestnut
" Marjorie asst supt NAHosp r do
" Mary wid Russell h69 Holden
" Mildred dom r69 Holden
Benoit Albert emp HMC h7 Potter pl
" Albert C prop Home Furniture Co h95 Kemp av
" Armand J r60 E Quincy
" Clifford D lab h rear 27 Eagle
" Doris R emp S Spec Co r541 Main
" Emma grocer 13 Washington av h15 do
" Gordon L asst Dr W H Donovan and musician h23 Laurel av
" Henry F supv of collections NBGCo h68 Kemp
" Joseph roofer h60 E Quincy
" Joseph h1469 Mass av Blackinton
" Joseph C emp BCo r1469 Mass av Blackinton
" Leo A lab h77 Summit av
" Lydia M (Mrs Joseph C) emp BCo r1469 Mass av Blackinton
" Mae Mrs h25 Laurel av
" Marian student r68 Kemp
" Melanise wid Charles L h541 Main
" Mildred r60 E Quincy
" Norman L emp S Spec Co r541 Main
" Ozias Jr clk Bresett's Store 66 Union h155 Cliff
" Ozias Sr emp WPWks h141 Cliff
" Robert L upholsterer 38 Bank r15 Washington
" William L clk 101 Eagle r60 E Quincy
Benoni Joseph emp WPA h197 Prospect
Benson Charles A emp APW h196 Veazie
" Katherine (Mrs Charles A) emp Norad Mills h196 Veazie
Bentley Jerrold E emp SH&Co r20 Kemp
" Lydia A wid Garner r655 Ashland
" Mabel E Mrs weaver SH&Co h20 Kemp
Bentz Jacob emp Sullivan's Real Estate res Adams
Benvenuti Emil A cook Noel's Lunch r455 State
" John A emp APW h455 State
" Nellie (Mrs John A) sub clk PO h455 State
Bentz Elizabeth Mrs h28 Dover
Benz Emma weaver G Mills r42 Taft Greylock
" John h42 Taft Greylock
Berard George mgr North Adams Tallow Co h145 Ashland
" George O h904 Mass av Blackinton
" Helen V student r145 Ashland
Berasi Angelo lab h137 State
Bergen Ethel M sten HWCCo r306 Walker RD1
" Joseph bkpr WPWks h22 Chestnut
" Katherine A (Mrs Joseph) emp Berkshire Furniture Co h22 Chestnut
" William h306 Walker RD1

THE S. B. DIBBLE LUMBER CO.
UPSON WALL BOARD BIRD'S ROOFING

Bergendahl Albert W emp G Mills h31 Taft Greylock
" George attd 237 W Main h22 State rd
" Henry W peddler r31 Taft Greylock
Berger Aaron r74 Quincy
" Isaac r45 Washington av
" Joseph r45 Washington av
" Joseph r124 N Holden
" Rose Mrs h45 Washington av
" Samuel counterman Rosa's h124 N Holden
Bergeron Adolphis steam fitter HMC h145 Cliff
" Albina Mrs weaver G Mills r120 Protection av Grey
" Alfred G emp WSSCo h259 River
" Alfred G Jr r259 River
" Alice H clk HWCMCo r119 Bracewell av
" Aloysius M emp Excelsior Printing Co h119 Bracewell av
" Arthur J emp WSSCo h396 Eagle
" Delphis emp HMC h310 Union
" Elene R clk WSSCo r1591 Mass av
" George loom fixer HMC h140 Cliff
" George W emp WSSCo h44 South
" Ida emp GSCo r145 Cliff
" Levi h22 Bank
" Margaret A Mrs emp Model Laundering Co r310 Union
" Margaret M (Mrs William E) nurse N A Hosp h139 Liberty
" Margaret T r119 Bracewell av
" Maude emp WSSCo r145 Cliff
" Moses emp HMC r310 Union
" Paul E r119 Bracewell av
" Raymond G emp APW r259 River
" Rita M emp S Spec Co r259 River
" Russell E r119 Bracewell av
" William E emp APW h139 Liberty
BERKSHIRE APARTMENTS THE Thomas W Colley mgr Richmond-Wellington Hotel Co props 33 Bank c Summer see p 42
BERKSHIRE AUTO CO Cadillac-LaSalle sales and service 109 South Pittsfield see p 24
" Bakery Joseph Montagna prop bakers 147 State
" Barber Shop Michael Trisorio prop 39 Bank
BERKSHIRE BEAUTY SHOPPE Mrs Lottie H Harriman prop 35 Bank see p 21
BERKSHIRE COAL & GRAIN CO INC coal and grain 2-6 Quincy pres Rufus L Brown, treas George R Heggie, clk Harry A Walker see opp inside back cover
" Conservatory of Music Inez Robinson inst 95 Main
" county of, clk of courts, Irving H Gamwell, asst clk Irene Mason Pittsfield
" county of, register of deeds Northern District, William B Browne, Adams; Middle, Walter S Dickie, Pittsfield; Southern Josephine B LeBlanc, Great Barrington
" county of, county treas Mrs Angeline S Martin, Adams
" county of, dist attorney, Thomas F Moriarty, Springfield; asst dist attorney, Harold R Goewey, Pittsfield
Berkshire county of, judge of probate, Arthur M Robinson, S Williamstown
" county of, register of probate, William S Morton, Pittsfield
" county of, asst register probate, Isabella Kelm, Pittsfield
" county of, sheriff and master of House of Correction, J Bruce McIntyre, Pittsfield
" county of, master House of Correction, Frank E Carley, Pittsfield; deputies, John J Thompson, Adams; S Albert Noble, Stockbridge; Thomas H Sullivan, Pittsfield; Archie Moore, North Adams; Edwin M Stanton, New Marlborough; Benjamin F Clark, Sheffield; Garrett F Troy, West Stockbridge; Samuel P Blagden, Williamstown; Marshall O Potter, Adams; Joseph C Ballou, Becket; DeWitt Smith, Great Barrington; W Arthur Ford, Lee; Fred N Cummings, Pittsfield; Franklin J Scace, Richmond; Clarence H Warner, Sheffield; E Roys Humphrey, Great Barrington
" county of, county comms, Robert S Tillotson, Lenox, chairman; Frederick H Purches, Pittsfield; John Henderson, North Adams. Meeting 1st Tues of each month
" Engraving Co The textile engravers Weber av pres-treas Joseph A Koloc, clk John L Burns, v-pres George Koloc
BERKSHIRE FINE SPINNING ASSOCIATES INC Greylock Division A cotton goods and yarn mfrs 506 State rd Greylock Edward H Arnold supt and asst treas see p 51
BERKSHIRE FURNITURE CO INC furniture dealers 33-35 Eagle pres Julius Lampert, treas Benjamin Halperin see front cover
" Greenhouses Augustus J Schmutz prop 23 Arnold pl
" Hardware & Farm Equipment Co (Richard F Rowles and Walter J Galusha) 70-72 Union
" Ice Cream Co Inc Walter J Craven mgr ice cream dist 105-109-111 Holden
BERKSHIRE LETTER SHOP Mrs Ellen M Brunette prop multigraphing 280 State rd Braytonville
" Life Insurance Co The James F Burns dist mgr, Lowell M Clucas gen agt New Kimbell Bldg (200) 85 Main
BERKSHIRE MILL SUPPLY CO 47 Clapp av Pittsfield see p 52
" Monumental Works (William Fairs & Sons) monumental works 1070 Church
BERKSHIRE MUTUAL FIRE INSURANCE CO East c Wendell av ext Pittsfield see p 4
BERKSHIRE MUTUAL FIRE INSURANCE CO H A Gallup Agency Inc 87 Main and C C Haskins agt 103 Main (206)
" Optical Co Frank B Provencher prop 85 Main (220)
" Refrigeration Service Dolman Rudnick prop 136 Ashland
" Roll Covering Co pres-treas-mgr Gerald H Baird, sec Louis A Aumann 46 Lincoln

SHAPIRO MOTORS EXPERT REPAIRS APPROVED LUBRICATION ROAD SERVICE
35 UNION PHONE 269

BERKSHIRE SCHOOL OF HAIR & BEAUTY CULTURE Mrs Lottie H Harriman prop 35 Bank see p 21
" Street Railway Co William H Marley supt 76 Main
" Typewriter Exchange William Halpin prop typewriters 80 Ashland
Berkson Charles r203 Church
" Sadie r203 Church
" Samuel tailor h203 Church
Bernard Albert J h376 Union
BERNARD ELLEN R (Mrs Sergius) asst librarian Houghton Branch North Adams Public Library h39 Harris
" Harry L farm hand r Reservoir rd
" James A student r39 Harris
" Paul L farmer h Reservoir rd
" Raoul (Daunais & Bernard) h71 Liberty
" Sergius A emp APW h29 Harris
" Sybil M switchboard opr N A Hosp r71 Liberty
Bernardi Dominic emp Renfrew h27 Palmer av
" Dominic Jr r27 Palmer av
" Mary shoe wkr r27 Palmer av
Bernardo Florence M emp GSCo r315 River
" Frank r315 River
" Joseph emp APW r315 River
" Pasquale h315 River
Bernie's Pastry Shop Bernard O Lamoureux prop 149 Eagle
BERRY LEON K (Ruth F) asst treas North Adams Savings Bank h44 Arnold pl
" Leon K Jr student r44 Arnold pl
" Marguerite M sec Bliss Business College r34 Arnold pl
" Mary A Mrs h296 Church
" William H foreman WPWks h410 Church
Bersford George h73 Holden
Bertoli George H emp Mohawk Garage h59 Quincy
Besette Raymond E mech h Avenue A
Betourney George emp Paramount Theatre r456 Union
" Joseph weaver HMC h456 Union
Betti Benjamin F prop Climax Candy Co h295 Houghton
" Carrie H clk 167 State r165 do
" George C agt Sinclair Refining Co h15 Quincy
" Rose wid Vincenzo grocer 167 State h265 do
Betts Harry J agt Ry Exp Agency h42 State rd Bray
Beverly Charles h133 Cross rd Blackinton
" Dorothy (Mrs Charles) emp APW h133 Cross rd Blackinton
" George W emp S Spec Co h157½ North
" Inez C wid Leroy r33 Bank (302)
Bezzie Frank emp APW h2 Millard av Clarksburg
" Loretta laundress N A Hosp r2 Millard av Clarksburg
" Thomas emp APW r9 Adams
Bialor Bernard mgr The Thrift Shop Inc r15 Montana
" Evelyn clk r15 Montana

BESSE SYSTEM STORE A Roger Wolcott mgr clothing and furnishings 57 Main see un name

The BESSE SYSTEM STORE

Men's and Boys' Outfitters

CLOTHING OF QUALITY

A. R. WOLCOTT, Mgr.

Tel. 2090

57 Main Street

NORTH ADAMS, MASS.

Bialor Max pres-treas The Thrift Shop Inc h15 Montana
Bianco Ernest E draftsman GE Pittsfield r46 Quincy
BIANCO HARVEY H (Helen B) physician and surgeon 85 Main h100 North special attention to diseases of infants and children office hours 2-4 and 7-9 p m daily except Thursdays tel 820-W res 820-R Sunday by appointment
" John agt Metropolitan Life Ins Co h46 Quincy
" Joseph R student r46 Quincy
" Norman V student r46 Quincy
" Philip J draftsman Pittsfield h46 Quincy
" Rita emp Adams r46 Quincy
" William J bus Adams r46 Quincy
Bielak Andrew r5 Potter pl
Bienick Laurence emp 147 Ashland r51 Quincy
Billings Bertrand D emp APW h3 Wells av
" Clarence P iron and sheet metal work 79 Cady h do
" James W emp Briggsville r79 Cady
Bingham Arthur M emp WPWks h46 State
" Charles E emp WPWks h8 Summer (12)
" Clarence H emp B&M h44 Bradford

YARTER COAL CO. : : ANTHRACITE COAL BITUMINOUS
24 ASHLAND STREET TELEPHONE 9 NORTH ADAMS

Bingham Doris C sten Payne & Cummings Hardware Co r44 Bradford
" Elaine clk HWCBCo r44 Bradford
BIONDO SALVATORE (Sam) (Frances) (City Auto Radiator Co) h90 Brooklyn
Bird John B retired h174 Richview av Bray
Birkland Alice Mrs r437 Main
" Frank D emp WSSCo h279 Houghton
" Harold B emp B&A h89 Center
Biron Dennis retired h577½ W Main
" Laura wid Peter r561 W Main
" Theodore weaver BCo h1145 Mass av Blackinton
Bisgood Harry R emgraver h101 North
" Stuart W apr APW r101 North
Bishop Clara h29 Richview av
" Clarence W emp SWPWks h79 Spring
" Dorothy H clk Montgomery Ward Co r81 Ashland
" Fannie A tchr Mark Hopkins School h73 Chestnut
" H Dorothy mgr Montgomery Ward & Co r81 Ashland
" Hilda M nurse r81 Ashland
" Howard F emp Richmond Lunch h118 Bracewell av
" L Effie emp HMC r81 Ashland
" Lucy wid Merton r81 Ashland
" Mertie A (Mrs Robert M) emp Duda's Cleaners and Dyers h8 Bethel
" Merton D yard clk B&M h81 Ashland
" Rexford L farmer h Houghton Clarksburg
" Robert M emp WPWks h8 Bethel
" Walter E slsman Adams r31 Blackinton
" William M eng WPWks h352 Houghton
" —see Levesque
Bissaillon Adeline Mrs r1080 Mass av Blackinton
" Albert L emp HMC h117 Gallup
" Alice wid Joseph h108 Meadow
" Amedee janitor City Hall r120 Meadow
" Andrew J shoe cutter WSSCo h11½ Meadow
" Armand A lab h73½ Furnace
" Arthur E fireman NAFD h42 Folsom
" Arthur J emp HMCo r29 Rand
" Beatrice E emp S Spec Co r123 Meadow
" Bernard P emp HMC r40 Folsom
" Della (Mrs Albert L) emp G Mills h117 Gallup
" Edward J asst foreman HMC h40 Folsom
" Eliza wid Joseph h29 Rand
" Gordon taxi driver 17 State r117 Gallup
" Harry C truck driver h123 Meadow
" Hector O emp WPA r29 Rand
" Henry L emp HMC h457 Union
" Homer emp WPWks h142 Ashland
" Isaie retired h120 Meadow
" Lena emp WSSCo r120 Meadow
" Lillian A emp HMC r40 Folsom
" Marie r120 Meadow
" Marie L emp WPWks r56 Jackson
" Raymond A janitor Mark Hopkins School h110 Winter
" Victor J painter Gazzaniga's h rear 77 Holden

Blackall Walter D trainman B&M h83 Ashland
Blackinton Block 69 Main
" Co Inc woolen mfrs 1438 Mass av Blackinton pres-treas John H Waterhouse, v-pres Herman J Waterhouse
" Coal Co Charles E Kronick Jr prop 153 River and 1438 Mass av Blackinton
" Katrine h1391 Mass av Blackinton
" Store Samuel Richton Estate prop grocers 1438 Mass av Blackinton
Blackley Joseph emp APW r87 Holbrook
Blain Alexander barber shop 27 Main h34 Harrison av
Blair Amanda wid Albert h90 Eagle
" Arthur emp G Mills r90 Eagle
" Arthur emp WPWks h53 Holden
" Ernest A h1078 Church
" Forest emp Norad Mills h700 Mass av Bray
" Francis r186 Liberty
" Frank lab r53 Holden
" Frederick emp Adams h25 Phoenix
" George C emp JHMCo r5 Hawthorne av Grey
" James H emp APW h186 Liberty
" James H h53 Holden
" James H Jr emp APW r186 Liberty
" Jane L r Notch rd
" John F emp WPA h School Clarksburg
" Joseph R emp WPA r137 Reed
" Leo emp Norad Mills r90 Eagle
" Nellie Mrs r Houghton Clarksburg
" Raymond emp APW h160 Eagle
" Verna dom r53 Holden
" Victor emp HMC r90 Eagle
" William R musician h168 Ashland
Blake Ernest W mach Auto Replacement Parts Co res Red Mills
" Estelle M r39 Chestnut
" Frank N emp city eng office h15 Highland av
" Herbert E spinner G Mills h92 River Blackinton
" Olive R emp Norad Mills r39 Chestnut
" T Frank emp Norad Mills h39 Chestnut
Blanchard Bessie wid Walter M h111 Main
" Charles A emp Popps Bakery r20 Ryan's lane
" Dora (Mrs Verne) emp WPA h126 Brooklyn
" Doris H emp APW r126 Brooklyn
" Dorothy H emp GSCo r111 Main
" Florence A Mrs emp NET&TCo h56 Central av
" Francis R emp S Spec Co h5 High
" George W clk 8 Miner h18 Rand
" Harold L stitcher WSSCo h103 Main
" Harvey grocer 8 Miner res Adams
" Hugh G plant supt Swift & Co r31 High
" Leo emp APW h121 Reed
" Leon E teller N A Nat Bank h70 Yale
" Lillie N wid William E h235 E Quincy
" Margaret (Mrs Francis R) emp HWCBCo h5 High
" Margaret C clk W T Grant Co r104 Veazie

PETRI'S CLEANING, DYEING and FURRIERS Furs Cleaned, Repaired and Remodeled, Cold Storage for Furs. 8-10 River St., cor. Eagle St. Tel. 650. Branches: Adams, Mass.; Hoosick Falls, N. Y.

Blanchard Marion C r178 Bracewell av
" Maude A music tchr h20 Marietta
" Nelson E emp WSSCo h10 Miner
" Norman W rural carrier PO h674 Union
" Olive r111 Main
" Robert L emp GSCo h28 Wesleyan
" Robert V emp HMC h22 Lawrence av
" Ralph V emp S Spec Co r231½ Main
" Verne h126 Brooklyn
Blanquart August h20 Miner
" Edward C street foreman NBGCo r20 W Main
" Henry h156 Liberty
" Henry C emp HMC h192 Union
" John emp HMC r20 Miner
" Mary J student r20 W Main
" N Alphonse emp NBGCo h339 Houghton
Blassi Lena M emp WPA r90 Brooklyn
" Maria Mrs h90 Brooklyn
Blay Godfrey Jr emp William Less & Co h49½ Center
Bleau David lab r405 River
" Edward r405 River
" Harris A emp APW h10 Ryan's lane
" Jessie (Mrs Harris A) emp Model Laundry h10 Ryan's lane (1)
" Lillian A student r1586 Mass av Blackinton
" Mederic J emp Williamstown h1586 Mass av Blackinton
" Philip emp GSCo r29 Union
" Raymond D tanner r1586 Mass av Blackinton
" Roma r1586 Mass av Blackinton
" —see Ballou
Bligh Robert M emp GSCo r rear 472 Union
Bliss Abbie wid Henry h40 Arnold pl
BLISS BUSINESS COLLEGE 82 Main pres-treas Sherman McVeigh, v-pres R M Weisgarber, v-prin C S Cressey
Blouin Charles H emp S Spec Co r335 Main
" Euclide warehouse mgr Federal Surplus Commodities h335 Main
" Marcella S sten Durnin Bros r335 Main
" Walter P emp Model Laundry r335 Main
" —see Belouin
Blue Spruce Rooms Mrs Maud H Rich prop 496 W Main
Blythe Annie E r59 Chestnut
" William retired h59 Chestnut
Bobeu—see Barber
Bogus Anna dom r46 Front
" Anthony watchman h46 Front
" Celia dom r46 Front
Bohl Charles A h291 River
" Edwin C emp WPWks h239 River
" Harold A emp APW h222 State rd Bray
" Margaret E emp WSSCo r291 River
" Robert P emp WPWks h430 River
" William F patrolman h289 River
Boillat Armand P emp APW h27 Veazie
" Barbara (Mrs Woodrow) emp S Spec Co h88 Furnace
" Eva C (Mrs Armand P) emp S Spec Co h27 Veazie
" Gerald emp G Mills r350 Main
Boillat Woodrow emp WPA h88 Furnace
Boisjolie Desire line foreman NBGCo h295 Houghton
" Ralph emp S Spec Co r295 Houghton
Boisselle Donat J emp HMCo h57 Montgomery
Boisvert Charles E student r36 William
" Stephen A com trav BC&GCo h36 William
" —see Greenwood
Boland Ann E student r6 Elmwood av
" Block 76 Main
" Isabel M emp N A Trust Co r6 Elmwood av
BOLAND J BERNARD asst treas Richmond-Wellington Hotel Co and lawyer Richmont Hotel annex 9 State n Main h6 Elmwood av
" Mary J wid Bernard J h286 Main
" William P emp W Less & Co r286 Main
Bolduc William J emp S Spec Co r33 Prospect
Boler Jean T waiter Richmond Grill h22 Nelson
Boletti Bruna (Mrs John) emp S Spec Co h156 State
" John emp Pittsfield h156 State
Bolger—see Boulger
Bolner Fred L supt Monroe Bridge h69 Main (1)
Bolus George C emp WSSCo r12 Millard
" Latifie wid Joseph A h12 Millard
" Roger J emp APW r12 Millard
Bombardier Bernadette (Mrs Firmus) emp HMC h8 Rand
" Eugene helper r133 Beaver
" Firmus emp HMC r8 Rand
" Fredelin emp HMC h133 Beaver
" George emp HMC r82 Beaver
" Henry loom fixer HMC h94 Beaver
" Honorius emp HMC h98 Beaver
" Joseph musician h83 Furnace
" Lucienne emp HMC r98 Beaver
" Marceline emp S Spec Co r98 Beaver
" Oliver emp APW h13 Furnace
" Oscar retired r94 Beaver
" Rita emp HMC r133 Beaver
" Roger emp WPWks r98 Beaver
" Romain emp HMC h30 Folsom
" Rose M cloth opr HMC r82 Beaver
" Sylibert loom fixer HMC h82 Beaver
" Theodore A emp HMC r140 Cliff
" Valmore agt Prud Life Ins Co h440 Union
Bona Albert J mech Allen's Battery Shop h11 Millard av Clarksburg
" Alfred J emp JHMCo r1 Millard av Clarksburg
" Anna E wid Alexander h1 Millard av Clarksburg
" Gino M emp APW h44 Hall
" Helen (Mrs Gino M) bkpr Pizzi Store h44 Hall
" Mary emp GSCo r1 Millard av Clarksburg
Bonar Fred emp Monroe Bridge r69 Main
Bond Block 17 Bank
" Emma D wid Alfred L h413 State

NOEL INCORPORATED Farm Lighting Plants and Equipment
218 ASHLAND STREET - - TELEPHONE 320

BOND FRANK A (Margaret W) office 85 Main (600-602) New Kimbell Bldg pres Hoosac Savings Bank and pres Richmond-Wellington Hotel Co h State RD3 see pp 28 and 29
" Laurence r413 State
Boner Fred r30 Quincy
Boni Cesare stone mason h445 Walnut
Bonneville Antonio h54 Richview av Bray
" Arthur J emp APW h234 Kemp av
Bontempi Harry J emp GSCo r5 Irving av
" John r163 State
" Peter A emp APW h5 Irving av
BONVOULOIR ADRIEN (Gladys M) insurance and real estate 85 Main (304) and city treas h78 Yale see p 44
BONVOULOIR ARMAND L (Antoinette) asst treas Hoosac Savings Bank h53 E Quincy
Boone Sheldon asst mgr J C Penney h74 Washington av
Booth Gilbert A roofer 62½ Center h62 Morris
" Herbert E emp HMC h115½ Brooklyn
" Lucy (Mrs Herbert E) emp APW h115½ Brooklyn
Boothman Louise (Mrs Thomas) (Boothman's Flower Shop) res Williamstown
" Thomas (Louise) (Boothman's Flower Shop) res Williamstown
Boothman's Flower Shop (Thomas and Louise Boothman) 62 Main
Bordeau Celia K mgr The Jean Hat Shop res Adams
Borden Alfred emp WPA h33 Washington av
" Bernadette weaver r33 Washington av
Borowski Adolph L millwright WPWks h35 Central av
" Charles emp APW r390 Houghton
" William r390 Houghton
Bortolotte John emp APW h83 Furnace
Boschetti Dominick h46 Williams
" Felix emp Nat Shoe Rep h2 Secor av
" Fred emp APW h75 Brooklyn
" Gennaro emp WSSCo h320 Beaver
" James V emp Hub Restaurant r103 Eagle
" Joseph h33 Ryan's lane
" Lawrence emp APW r75 Brooklyn
" Mary r75 Brooklyn
" Victor emp HWCBCo r75 Brooklyn
" Victor A meat insp h599 W Main
Boshoff Ada wid Philips h1 Morgan av
Bossana Michael B emp APW h121 Brooklyn
Boston Mutual Life Ins Co Clifton B Powers supt 85 Main (415)
BOSTON STORE Henry E Marsh mgr dept store 67-71 Main see p 2
" & Albany Railroad (Pittsfield and North Adams Branch) Depot sq ticket agt Remi Beaudry, John E Callahan frt agt Depot sq
" & Maine Railroad (Fitchburg Division) passenger station Depot sq ticket agt Remi Beaudry freight depot 75 State Ralph L Harris gen agt, James J O'Neil agt Depot Greylock and agt byd 1438 Mass av n Blackinton Mill
Bostwick Clara wid Emerson E h30 Center
" Wallace W h29 Potter pl
Bouchard Fred hostler B&A h2 Crowley av
" George E emp JHMCo h Burdickville
" Joseph h90 Meadow
" Paul F emp APW h131 E Quincy
" —see Bechard
Boucher Albert const wkr r238 Beaver
" Albert H emp WPWks r30 Northern Lights av
" Aime J emp Sears Roebuck & Co r17 Royal av
" Armand emp G Mills h238 Beaver
" Arthur P carp h502 Union
" August emp HMC h57 Canedy
" Beatrice dom N A Hosp h98½ Main
" Camille ins agt h6 W Main
" Dora M emp Model Laundering Co r47 Montana
" Emil emp Briggsville h57 Canedy
" Eugene A emp SH&Co r30 Northern Lights av
" George T carp h502 Union
" Helen C emp Model Laundering Co h69 Main (8)
" Irene r98½ Main
" Leonard emp WPWks r30 Northern Lights av
" Philip emp APW h41 Northern Lights av
" Rose wid Lawrence h30 Northern Lights av
" Wilfred emp WPWks h14 Montgomery
Bouchey Clara (Mrs Fred) emp G Mills h129 Protection av Grey
" Fred emp G Mills h129 Protection av Grey
Boudreau Annette M emp G Mills h125 Protection av Grey
" Catherine R Mrs h57 Hall
" Henry emp G Mills r125 Protection av Grey
" Lawrence emp G Mills r125 Protection av Grey
" Leo emp G Mills r103 Bracewell av
" Leonard emp G Mills r125 Protection av Grey
" Mary L (Mrs Leo) emp GSCo r103 Bracewell av
" Peter gardener h52 Phelps av Grey
" Peter Jr emp G Mills h125 Protection av Grey
" Rose Mrs clk Molley's Bakery r143 State
" —see Beaudreau
Boulanger Philip emp HMC h rear 112 Marshall
Boulerice Arthur lab h49½ Center
Bouley Irving C emp GSCo h14 Lincoln
Boulger Frank M foreman State Forestry Dept h309 Beaver
" James F sealer of weights and measures h rear 71 N Holden
" John emp APW r112 Main
" —see Bolger
Bourassa Albina M dom 92 Hathaway r446 State rd Grey
" Alfred J clk 459 State rd Grey h461 do
" Deliva M emp G Mills r446 State rd Grey

CASCADE PAPER CO. OFFICE SUPPLIES OFFICE EQUIPMENT TYPEWRITERS-STATIONERY MIMEOGRAPH SUPPLIES
Across from the Post Office 26 ASHLAND ST. TEL. 1531

Bourassa Loretta M emp G Mills r446 State rd Grey
" Olivine wid Jos H h446 State rd Grey
Bourdeau Alfred J eng B&M h23 Holbrook
" Hugo A asst ticket agt B&M and B&A res Greenfield
" Victor emp HMC r465 Union
" —see Boudreau
Bourdon Albert A shoe mkr r176 Meadow
" Alfred J emp APW h54 Willow Dell
" Charles emp S Spec Co r176 Meadow
" Constance R emp H Mills Corp r426 Main
" George A emp GSCo h176 Meadow
" George D emp Modern Dairy res Williamstown
" Henry E elec h426 Main
" Henry E emp WSSCo r29 Union
" J William carrier PO h34 Hall
" John retired h59 Willow Dell
" Mary A Mrs r12 Briggs
" Muriel emp Redfield-Norcross Co r34 Hall
" Norman C r426 Main
" Norman W emp S Spec Co r34 Hall
" Raymond r426 Main
" Richard R student r426 Main
" Thomas C candy mkr Adams r426 Main
" Yvonne I emp S Spec Co r176 Meadow
Bourell Arthur A r1127 Church
" Royal O emp City Pumping Sta h39 Potter pl
Bourgeois Arthur emp APW r97 Glen av
" Henry emp WSSCo h317 W Main
" Jeannette C dom r97 Glen av
" Joseph D watchman HMC h103 Glen av
" Juliette G emp S Spec Co r97 Glen av
" Olive A emp HMC r97 Glen av
" Valmore K clk 226 Houghton h87 Summit av
" Yvette V r317 W Main
Bourget Louis E r4 Richview
Bourquin Blanche hskpr 188 Main r do
Bourrie Leonard H emp S Spec Co r123 Beaver
Bousquet George plumber h69 Willow Dell
" Hannah wid George J h295 W Main
" William plumbers helper r69 Willow Dell
Boussalion—see Bissailion
Boutin Leda hskpr 228 Main r do
Boutwell Dorothy Mrs emp S Spec Co r188 E Quincy
" Jedediah D time kpr Williamstown h1259 Mass av Blackinton
Bouvier Anna wid Adelore r35 Whitman
" Athanase emp APW h185 North
" George H emp Shapiro Motors h35 Whitman
" Lena M sten APW r185 North
Bowe George H agt Pure Oil Co res Adams
" William E h231½ Main
Bowen Faxon const eng h11 Hall
Bower Sarah h181 Church
Bowers Mary A wid Frederick C h84 Eagle
Bowes Donald J prop Corner Cafe h32 West End ter Bray
" Francis H r53 Jackson
" Francis L carp r20 Bank
Bowes Helen wid John h20 Bank
" James A Jr lawyer Pittsfield r112 Eagle
" Kathryn M nurse State Island r112 Eagle
" Nellie wid James A h112 Eagle
" Patrick r39 Center
" Sarah M h53 Jackson
Bowman Elihu N lab h rear 49 Holden
" Frank J driver Ry Exp Agency h33 Bracewell av
" Grover C pres State Teachers College h375 Church
" Rose Marie (Mrs William E) physician 103 Main (302-303) h1350 Mass av Blackinton
" William E physician 1350 Mass av h do
Boyd Alice J h49 Ashland
" Byron E farmer h656 Ashland
" Leon O carp h11 Bond
" Mildred W tchr r478 Church
" Pliny C chef B&M h478 Church
" William E chauf r309 Ashland
Boyden Lillian chr State Teachers College r Taconic Hall
Boyer Alfred E emp S Spec Co h321 Beaver
" Arthur emp Corner Cafe r18 Richview av Bray
" Arthur emp Pittsfield h339 Franklin
" Ernest N emp GSCo h4 Richview av Bray
" Harry E fireman NAFD r25 Gallup
" Henry A butcher 437 W Main h18 Richview av Bray
" Joseph E Jr lab h447 River
" Joseph E Sr h25 Gallup
" Lillian (Mrs Alfred E) emp S Spec Co h321 Beaver
" Loretta A (Mrs Arthur) bkpr 85 Main (304) h339 Franklin
" Mildred (Mrs Ernest N) emp Norad Mills h4 Richview av
" Ora emp HMC r25 Gallup
Boylan Catherine A emp WPWks r54 Chase av
" Catherine C emp Adams r53 Brooklyn
Bracewell Anna wid John r38 Wall
Brackett Ethel T Mrs office mgr GSCo h287 W Main
" Horace emp GSCo r287 W Main
Brackley Helen clk J P Brackley & Co r16 Holden
" James H mgr John P Brackley & Co h107 North
" John E (Forsland & Brackley) r16 Holden
" John P prop John P Brackley & Co h1 Elm
" John P & Co John P Brackley prop news dealers 53 Main
" Joseph emp APW r57 Holbrook
" Mary (Mrs Joseph) sten Norad Mills r57 Holbrook
" Walter J bkpr Norad Mill h423 W Main
" William M shipper APW h74 Frederick
Bradbury Alice E supvr aid Dependent Children r126 North
" Elizabeth L opr NET&TCo r126 North
" Francis T foreman APW h17 Jackson
" Lawrence E emp APW h126 North
" Lawrence E Jr emp APW r126 North
Bradford Alice S tchr r23 Holbrook

BURLINGAME & DARBYS CO. - HARDWARE, IRON AND STEEL
TELEPHONE 41 64 MAIN STREET Money back if Not Satisfied

Bradford Block 111 Main
" Fred L gas and oil 118 Eagle and druggist 116 Eagle h23 Holbrook
" Herbert L retired h69 Chase av
" Lillian V r69 Chase av
" Stephen T clk 116 Eagle r23 Holbrook
Bradley Anna E wid William h78½ Holbrook
" Celia H asst blpr N A Transcript r78½ Holbrook
" Della J wid Elbert W h61 Summit av
" Florence G r78½ Holbrook
" George lab r53 Holden
" George W optometrist 85 Main (509) h45 Montana
" Grace dom h rear 68 Park av
" Maurice W lab r61 Summit av
" Orson U office mgr BLCo h37 Beacon
" Victoria wid Charles A h41 Harris
Brady Katherine Mrs emp GSCo h rear 71 N Holden
" Matthew emp WPA r31 Main
Bramble Sarah wid Fred h1428 Mass av Blackinton
" Warren F emp BCo r1428 Mass av Blackinton
Branche Lea wid Jules emp HWCBCo r137 Reed
Brannic Sarah h157 State
Brassard Amos B moulder JHMCo h15 Kemp
" Charles V emp WPA r15 Kemp
" Constance A (Mrs Francis J) cashier W T Grant Co r School Clarksburg
" Francis J stockman W T Grant Co r School Clarksburg
" Gerald T emp Norad Mills h577 W Main
" Joseph retired r307 River
" Josephine wid Frank h School Clarksburg
" Winnie r4 Church pl
Bratcher Diantha Mrs dom h271 State
" Herman emp Williamstown h rear 77 Holden
Bratton William V sub agt Harry A Gallup Agency res Adams
Brawnwalder Augusta A wid Henry D h48 Spring
Bray Eleanor nurse N A Hosp r do
Brayman Forest emp G Mills r301 W Main
" Isaac h301 W Main
BRAYTONVILLE GARAGE Anthony C Cermenaro prop auto repairing 10 State rd Bray see p 24
" Socony Station Bernard T Duguay prop 1 State rd
" Store (Louis A Meunier and Philip L Guenette) 580 W Main Bray
" Union Chapel pastor supplied 39 Notch rd Bray
Brazeau Arthur emp WPWks h37 Phelps av Grey
" Bernard truck driver r53 Montgomery
Brazeau Blanche M clk George Brazeau r592 State rd Grey
" Charles F emp GSCo r31 Veazie (2)
" Edward emp APW h31 Veazie (2)
" Frank emp APW h53 Montgomery
" George grocer 594 State rd Grey h592 do
" Gertrude (Mrs Arthur) emp GSCo h37 Phelps av Grey
" Lawrence emp G Mills r592 State rd Grey
" Raymond emp APW h61 Willow Dell
" Vincent E emp city r74 Quincy
" —see Brasseau
Breault Anne M waitress Hub Restaurant h112 Main
" Florence emp HWCBCo r149 Bracewell
Breda John emp APW r N Veazie
" Joseph emp APW h N Veazie
Breen Charles r10 Spring
" David W r36 Whitman
" Delia wid David maid 258 Church r do
" John R emp N Y City r36 Whitman
" Michael retired r129 E Quincy
" Nellie wid John h36 Whitman
" Thomas J emp Quadland's Flowers h129 E Quincy
" Timothy F pres-treas W G Roberts Co h21 Blackinton
" Timothy T h36 Whitman
" William F bkpr Renton Baking Co r54 Marietta
Breneman William H paper wkr Monroe Bridge h277½ Beaver
Brennan Edward C mech Spofford Motors h504 Church
Bresbois Charles J emp HMC h11 Bryant
" Wilfred auto mech Jones Motor Sales r11 Bryant
" —see Brisbois
Bressett M Lillian clk 47 Union r505 do
" Stephen grocer 470 Union h505 do
Bresnahan Cornelius (Bresnahan & O'Connell) r31 Union
" & O'Connell (Cornelius Bresnahan and Cornelius O'Connell) tavern 31 Union
Bresnehan Margaret Mrs r23 Walnut
" Robert L grocer 215 State h23 Walnut
Bressett Albert emp G Mills r19 Washington av
" Anthony weaver h594 State rd Grey
" William E mach G Mills h19 Washington av
Bressette David truck driver BC&GCo h W Shaft rd
" Eugene weaver BCo h1212 Mass av Blackinton
" Margaret wid Edgar D h37 Phelps av Grey
" Veronica I emp APW r1212 Mass av Bray
" —see Bressett
Brewer Bertha emp WPWks r19 E Quincy

PIERI MOTOR SALES
BUICK and G. M. C. TRUCK
SALES and SERVICE
222 COLUMBIA ST. Tels. 42M and 42J ADAMS, MASS.

STOVES RANGES M. SCHMIDT & SONS 42 ASHLAND ST. :: TEL. 1825

BREWER BROS INC Theron H Perkins mgr Reo trucks and DeSoto and Plymouth sales and service 277 Ashland pres Gilbert M Brewer, v-pres Theron H Perkins, treas Edwin A Brewer see front cover
" Charles emp WPWks r53 Holden
BREWER EDWIN A treas Brewer Bros Inc res Pittsfield
" Elmer D mech Brewer Bros Inc r128 Corinth
" Gertrude A wid Edgar h363 Ashland
" Gertrude P wid Walter A h128 Corinth
BREWER GILBERT M pres Brewer Bros Inc res Pittsfield
" Joseph blacksmith JHMCo h597 W Main
" Margaret wid Francis h19 E Quincy
" Paul S cook Cozy N A Diner r18 Lincoln
Brice Florence emp NET&TCo r129 Glen av
" Henry C clk APW h129 Glen av
Brick John r36 Holden
Bridge Mary A wid Rupert h199 Main
Bridges Myra wid Charles r72 Central av
" Ralph D foreman APW h72 Central av
" Theodore C cashier Armour & Co r YMCA
Bridgman John H emp APW r80 Chase av
" Margaret M cashier Richmond Theatre r80 Chase av
" Margaret V wid Thomas J h80 Chase av
Brien Azdre Mrs r29 Union
Brierley Harry emp APW r33 Bank
" Harry W Jr clk C H Cutting Co h149 Glen av
Briggs Adam H emp G Mills h53 Willow Dell
" Byron G violin tchr 60 Summer r do
" Frances E wid Charles A r60 Porter
" Francis r39 Tremont
" Hallick r40 Jackson
" Harlow emp Swift & Co r40 Jackson
" Harold r39 Tremont
" Howard K mgr Martin Estate h28 Bank
" Marshall D emp WPA h1663 Mass av Blackinton
" Nelson W (Eva L) tree surgeon h33 Yale
" O Herman auto mech h39 Tremont
" Ruth R Mrs bkpr Isbell Elec Co r999 Mass av Blackinton
Brigham Dorothy E (Mrs Leonard A) sten JHMCo h84 Hall
" Helen wid Allen E h23 Hall
" Herbert P emp APW h1521 Mass av Blackinton
" Leonard A foreman APW h84 Hall
" Lillian A clk GSCo r23 Hall
" Vivian (Mrs Herbert P) emp GSCo h1521 Mass av Blackinton
Brignol Mary L Mrs emp G Mills h595 State rd Grey
BRIGNOLO ALBERT J (Williams & Brignolo) h405 Church
Brike Dominic J emp JHMCo r58 Lincoln
" Frances (Mrs Dominic J) emp GSCo r58 Lincoln
Bringan Annie h Church Hill Blackinton
" George Jr emp BCo r rear 1413 Mass av Blackinton
" Lawrence G agt Prud Ins Co h43 Leonard Blackinton
Bringan Susan wid George emp BCo h rear 1413 Mass av Blackinton
Brion Josephine J Mrs h98 Johnson
Brisley Henry J h279 State
Broaddus Carlyle asst supt Prud Life Ins Co h85 Notch rd Bray
Brock Herbert J mgr NET&TCo r Hotel Wellington
BRODERICK ANNA D mgr M Lurie & Co r35 Blackinton
" Edward J r519 Union
" Elizabeth A clk M Lurie & Co r35 Blackinton
" James trucking 519 Union h do
" James F foreman HMC h495 Union
" James J foreman GSCo h105 North
" Kathryn wid James r495 Union
" Mary R clk M Lurie & Co r35 Blackinton
" Mary A h103 Main (520)
" Mary A emp WPWks r495 Union
" Maude (Mrs James F) emp HMC h495 Union
" Raymond G emp NBGCo h421 Eagle
" Rose A W emp APW h405 Eagle
" William H registrar of votes h35 Blackinton
Brodeur Joseph D r205 Main
Brondoni Henry emp APW h5 Secor av
" Peter r5 Secor av
Bronson Helen wid Walter h15 River
Brooker Frank O h79 E Quincy
Brookman Allen emp Beaman's Dairy r inq do
Brookner Fur Shop Inc Harold Shepard mgr 88 Main pres-treas Harry Brookner
" Harry pres-treas Brookner Fur Shop res Pittsfield
Brooks Albert carp h Walker Clarksburg
" Albert painter h8 Luther
" Arthur D emp APW h School Clarksburg
" Arthur L emp WPA r137 Beaver
" Clara emp WPWks r23 Gleason Clarksburg
" Edward A emp GSCo r464 State
" Edward J jan Dist Court h Gleason Clarksburg
" Edward J Jr emp HWCBCo h5 Ballou
" Ernest E carp h4 Richview av Bray
" Evelyn r8 Luther
" Harriet F r164 Bracewell av
" Henry emp G Mills h118 Reed
" Henry emp SH&Co h15 Quincy
" Henry A emp WSSCo h School Clarksburg
" Jessie emp HMC r37 High
" Joseph emp HMC h171 Houghton
" Lester D emp GSCo r4 Richview av Bray
" Levi spindle setter HMC h137 Beaver
" Lindon N mgr J J Newberry Co h662 Ashland
" Margaret wid Jos h23 Gleason Clarksburg
" Mary wid Levi r8 Luther
" Mary E wid Herbert h464 State
" Oleada r107 Beaver
" Olive emp Briggsville r137 Beaver
" Ora M wid Franklin A r164 Bracewell av
" Pauline Mrs emp HMC r380 Main
" Philomena L (Mrs Henry) emp S Spec Co h15 Quincy

THE S. B. DIBBLE LUMBER CO. Lumber of All Kinds With Service

Brooks Richard S emp APW h37 High
" Silas H retired h42 Eagle
" Silas Jr emp HMC h107 Beaver
Brosseau Alfred J emp APW h167 Liberty
" Clifford F emp HMC h rear 77 Holden
" Edna R (Mrs Raymond A) nurse 137 Front r do
" Gertrude R emp HMC r147 Cliff
" Homer emp WPA r33 Bank
" J Patricia r60 Summer
" Joseph emp WPWks r147 Cliff
" Marion E emp GSCo r167 Liberty
" Minnie A Mrs r33 Bank
" Muriel L r60 Summer
" Raymond h63 Willow Dell
" Raymond A emp Pittsfield h137 Front
" Rowa A (Mrs Harvey) bkpr Auto Replacement Parts Co res Adams
" Wilfred A physician 62 Summer h60 do
" —see Brusseau
Brothers Albert emp GSCo h366½ Houghton
" Charles emp WPWks r16 N Holden
" Donald S clk APW r1515 Mass av Blackinton
" Edmond J grocer 406 Houghton Clarksburg h do
" Ella E Mrs r16 N Holden
" Francis J Sr h416 Main
" Gerald L chauffeur r61 River
" Gladys M r61 River
" Gwynedd E (Mrs Donald S) clk APW h1515 Mass av Blackinton
" Lawrence emp S Spec Co r33 Bank
" Louise N h411 Houghton Clarksburg
" Meddie M r411 Houghton Clarksburg
" Napoleon L shoe wkr h61 River
" Ronald W teller N Adams Nat Bank res Stamford Vt
" Rose r411 Houghton Clarksburg
Broudy Harry S dir grad study St Teach Col h55 Quincy
Broui Horace L r7 Magnolia ter
Brouillette Alphonse C truck driver NAF&G Co h11 Auburn av
" Harry J lab h18 Holden lane
" Henry lab r69 Holden
Brousso E William slsman 969 Church h287 River
Brown Alexander lab h567 State rd Grey
" Alice T wid Orland J h268 Church
" Archie C emp WPA h3 Gregory
" Betsey E r Timothy C Brown
" Catherine F emp WPWks r248 Houghton
" Clarisse Mrs h454 Church
" David H emp JHMCo r133 Cross rd Blackinton
" Delos M emp APW h158 North
" Dorothy E r19 Elm
" Edward r248 Houghton
" Elizabeth M wid Clarence A h68 Cherry
" Ellen wid Charles E r55 River
BROWN ERNEST J prop Brownie's Parcel Delivery h90 Hall
" Forrest I emp NET&TCo h51 Burnham
" Frank R eng GSCo h67 E Quincy
" George J emp WPWks h156 Brooklyn
" George P student r9 Tannery yd
Brown Georgianna wid J Henry h156½ Brooklyn
" Grace r248 Houghton
" Harold C emp S Spec Co h170 North
" Harold W jan N A Nat Bank h101 Franklin
" Harriet E prin Freeman School h22 Marietta
" Harry R student r23 Warren
" Helen E student r1268 Mass av Blackinton
" Helen M student r154 Pleasant
" Hollis E emp Norad Mills h31 River
" Isabel C emp APW r156½ Brooklyn
" James emp APW r248 Houghton
" James C lab h9 Tannery yd
" James C Jr USA r9 Tannery yd
" Jean E wid Wallace E r12 Church Hill Blackinton
" Jennie G wid Edwin A h133 Cross rd Blackinton
" Jessie emp HMC r97 Beaver
" John H r248 Houghton
" Joseph A foreman WPWks h108 Union
" Josephine nurse 248 Houghton r do
" Laura J (Mrs Leon W) clk B&M frt dept h140 Main
" Leon W clk NBGCo h140 Main
" Lillian R wid Ernest h130 Prospect
" Luella E emp APW r19 Elm
" Margaret wid David R emp APW r3 Church pl
" Margaret E clk NBGCo res Stamford
" Margaret C (Mrs Hollis E) sec Dr Curran h31 River
" Marion L phone opr r51 Burnham
" Marjorie r102 River Blackinton
BROWN MARTIN M physician and surgeon 117 Main h45 Wesleyan office hours 8-9 a m 1-5 and 7-9 p m closed Tuesday Thursday and Friday evenings, Sunday by appointment see p 54
" Mary E emp WPWks r248 Houghton
" Mary E Mrs nurse 23 Warren r do
" Nettie V wid George E h101 E Quincy
" Norman L emp Norad Mills h rear 58 Central av
" Ralph A capt NAFD r133 Cross rd Blackinton
" Richard F news reporter Springfield Republican h74 Porter
" Rita B nurse r23 Warren
" Robert I student r51 Burnham
BROWN RUFUS L (Margaret) pres-mgr Berkshire Coal & Grain Co Inc h154 Pleasant
" Sebia P wid Charles h97 Beaver
" Thomas J emp city h248 Houghton
" Timothy C Jr janitor Johnson School h41 Hathaway
" Timothy C Sr farmer h off Union ext
" W Aubrey overseer BCo h1268 Mass av Blackinton
" Walter E emp HMC r19 Elm
" Wilbur R r202 Houghton
" William h102 River Blackinton
" William A lab h rear 27 Eagle
" William Aubrey emp Pittsfield r102 River Blackinton

SHAPIRO MOTORS 35 Union Brown St.
TEL. 269 TEL. 270
The Largest Selection of Dependable Used Cars in the County

Brown Z Hamlin retired r51 Burnham
" —see Bruno
Browne Frances h43 Highland av
" Grace sten Richmond Hotel r246 Houghton
" Ruth B asst N Adams Pub Library r932 Church
" William B register of deeds h932 Church
BROWNIE'S PARCEL DELIVERY Ernest J Brown prop light trucking 2 W Main see p 56
Brownsword R Walter h212 Eagle
" Robert E sketch mkr h212 Eagle
" Walter A optometrist 68 Main h215 Eagle
Brule Arthur N emp B&M repair shop h1 Wells av
" Edith M (Mrs Arthur N) emp HMC h1 Wells av
" Napoleon emp WPWks r11 Wells av
Brulette—see Brouilette
Brulie—see Burns
Brundige William C r Walden School rd
" William H emp S Spec Co h Walden School rd
Bruneau Maude h15 N Holden
BRUNET ANGELA M sec Northern Berkshire Credit Bureau r28 North
" —see Brunette
BRUNETTE A PAUL (Ellen M) (Harry J Pierpan Agency) and insurance and real estate 57 Main h280 State rd Braytonville see back bone
" Emma A mgr alteration dept McCraw & Tatro h137 Pleasant
" Francis X (Paquette & Brunette) h10 Crest
" J Athanese patrolman NAPDept h28 North
Bruno Beniamin barber shop 79 Center h7 Summer
" Charles B emp APW h37 South
" Sadie wid Dominick h112 Francis
Brusatori Jos emp APW r46 Washington av
" Olympia clk M Lurie Co r46 Washington av
" Paul retired h46 Washington av
" Romeo emp APW r46 Washington av
Bruso Helen M maid 49 E Quincy r do
Brusseau—see Brousseau
Bryant Albert P emp WPA h65 Brooklyn
" Harold A mach JHMCo h143 Glen av
" Lena P r200 Eagle
Bryson Doris waitress Dally's Restaurant r33 Bank
" Evelyn emp APW r169 North
" James A yd foreman S B Dibble Lumber Co h194 State
" Margaret h169 North
" Robert emp APW r169 North
" Virginia student nurse N A Hosp r do
Bua Samuel h28 Hathaway
Buchanan Charles F emp JHMCo r80 Holden
" Eleanor M r430 W Main
" John H emp APW h701 Mass av Bray
" Lydia wid Henry prac nurse h430 W Main
" Norman emp Norad Mills r430 W Main
" Richard emp West End Market r430 W Main
Buchanan—see Bouchard
Buckley Adele wid Thomas F Jr h57 Canedy
" Bertha hairdresser Williamstown r674 State rd Grey
" Daniel D Jr cook 76 Union h16 River (5)
" Doris I sten WPA City Hall r215 Walker
" Edward emp WPA r225 Main
" Edward J const supt r674 State rd
" Edward W emp WPWks h231 North
" Ellen wid Daniel h433 W Main
" Frances (Mrs Edward W) supr WPA h231 North
" Lena hskpr 268 Church h50 Veazie
" Marie A wid William P r218 Franklin
" Mary Mrs r112 Eagle
" N Stuart wid Terrance F tchr Freeman School h251 Eagle
" Owen N shoe wkr GSCo h39 Ashland
" Thomas F h215 Walker
" William D emp APW h103 Eagle
Bucor James emp SH&Co r8 Holden
Buda Joseph grocer 92 Center h do
Buffum Grace A wid Albert J h1315 Mass av Blackinton
" Hulda sten BCo r1315 Mass av Blackinton
Bulcock James emp Briggsville r8 Holden
Bulford Douglas H poultryman h Walden School rd
Bulkeley—see Buckley
Bullard Gordon foreman Adams h145 Franklin
Bullett Albert H emp NBGCo h362 State rd Grey
" Arthur J emp G Mills h589 State rd Grey
" Arthur J Jr emp G Mills r589 State rd Grey
" Charles G newspaper dealer 364 State rd Grey h do
" Frank emp APW r380 Houghton
" Hannah (Mrs Charles G) emp G Mills h364 State rd Grey
" Lloyd emp S Spec Co h567 State rd Grey
" Ralph F emp Ward Baking Co h46 Brooklyn
" Richard emp G Mills r589 State rd Grey
" Russell L emp G Mills r589 State rd Grey
" Yvonne M (Mrs Ralph F) clk Imperial Shops Inc h46 Brooklyn
Bullock Mary Mrs r136 Bracewell av (6)
" Philip mech r398 River
Bulshey Alfred E emp WPWks r2 Luther
" Effie E wid Thomas J h2 Luther
" Elsie (Mrs Thomas J Jr) emp WPWks h82 Veazie
" Thomas J Jr emp WPWks h82 Veazie
Bunce Bert janitor N A Hosp h103 Main
" Emma (Mrs Bert) maid N A Hosp h103 Main (516-517)
BUNCE JAMES W physician 85 Main New Kimbell Bldg (530) mornings by appointment daily 1:30-3:45 p m except Wednesday, Monday Thursday and Saturday evenings 7-7:30 p m h332 W Main
Bunker Lizzie M Mrs r324 Union
Bunting Edward F plumber Williamstown h84 Richview av Bray
" Helen emp S Spec Co r394 Union

YARTER COAL CO. Distributors for the D & E Automatic Anthracite Burner
24 ASHLAND STREET - - PHONE 9

Bunting Phyllis J emp S Spec Co r394 Union
" Stella C clk APW r82 Park av
" Thomas R emp WPA h76 School
" William H emp Briggsville r394 Union
Burbank Homer h403 Houghton Clarksburg
Burdick Alpheus M emp APW h64 Walden Bray
" Alpheus M retired h118 North
" Carol J emp APW h176 Ashland
" Chauncey E slsman h Union ext
" Dorothy G r99 Harris
" George W h47 Walden Bray
" Harold L emp GSCo h99 Harris
" Ida (Mrs James) bkpr N A Beef & Produce Co r118 North
" James A emp APW r118 North
" James E h467 Eagle Clarksburg
" John F h47 Walden Bray
" John O emp APW h Burdickville
" Lawrence E emp Modern Dairy h Burdickville
" Leroy G emp Dibble Lumber Co h89½ Liberty
" Lyman lab h Union ext
" Monroe A emp APW r99 Harris
" Thelma wid Albert r George E Bouchard
" Walter truck mech r L Burdick
" William G emp WPA h365 Houghton
Burgess Alice (Mrs Charles L) emp G Mills h454 W Main
" Charles L emp G Mills h454 W Main
" Edward emp WSSCo h25 Feige av
Burke Ethel Mrs emp GSCo r225 Main
" John H bus driver h25 Quincy
" Mary R r Valley Park RD1
" Patrick H farmer r Valley Park RD1
" Ralph B emp B&M h64 Rand (10)
" Thomas J emp WPWks r69 Main (1)
" William r26 Chestnut
" William P farmer h Valley Park RD1
Burlingame Block 62 Main
BURLINGAME & DARBYS CO INC hardware paints drugs etc 64 Main pres Mrs Ella Plumb, v-pres Della C Orton, sec John H Plumb, treas William E Orton see top lines
" Robert E h141 Holden lane
Burlingham Dorothy V seamstress r166 Eagle
" M Alice emp M Brown r166 Eagle
" William E h166 Eagle
Burnach Nina wid Ernest h Reservoir rd
" William E foreman WPA h167 Liberty
Burnett Alton E r655 Union
" Lavantia S wid Miles h66 Lawrence av
" Margaret S tchr Brayton School r66 Lawrence av
" N Shalor (Barry & Burnett) r66 Lawrence av
" Naomi L tchr r66 Lawrence av
" Rose wid Elmer R prop The Hill Top h655 Union
Burnette Sybil J clk N A Savings Bank res Savoy
Burns Anna M emp APW r46 Spring
" Celia M (Mrs John T) clk 116 Main h41 Montana
Burns Edward D clk Besse System Store r33 Lincoln
" Edward J lab h35 Pebble
" Henry emp WPWks h86 Meadow
" J Vincent emp WPWks r204 Prospect
" James loom fixer SH&Co r112 Main
" James F (Margaret C) dist mgr Berkshire Life Ins Co 85 Main (200) and city assessor h204 Prospect
" John J chr bd assessors h191 Prospect
" John L lawyer 57¾ Main (6-8) h183 Eagle
" John T emp JHMCo h41 Montana
" Mary wid Thomas h35 Pebble
" Mary A sten assessors' office r46 Spring
" Mary E wid Peter r183 Eagle
" Nora wid Michael M h46 Spring
" Patrick A switch tender B&M h55 South
" Richard E emp WPWks r46 Spring
" William emp B&M h33 Lincoln
Burr Arthur J emp Model Laundering Co res RD
" Walter T emp George's Tire Radiator & Body Wks h341 Ashland
Burro Angelo J r rear 398 Houghton Clarksburg
" Antoinette J emp S Spec Co r rear 398 Houghton Clarksburg
" Frank P r rear 398 Houghton Clarksburg
" Mary L emp S Spec Co r rear 398 Houghton Clarksburg
" Philomen Mrs h rear 398 Houghton Clarksburg
Burton James grocery dept mgr J J Newberry Co h156 Union
Burzimati Albert emp HWCBCo r168 Houghton
" Helen student r168 Houghton
" John emp GSCo r168 Houghton
" Josephine emp Model Laundry r168 Houghton
" Lorenzo emp HWCBCo h168 Houghton
" Theodore emp HWCBCo r168 Houghton
Busby Agnes emp WPWks r144 Witt av
" Arthur L emp JHMCo h144 Witt av
" Charles W emp Atlas Plywood Corp r Walden School rd
" Edward emp JHMCo h Reservoir rd
" Edwin emp WPA h54 Richview av Bray
" Emma (Mrs Arthur L) emp S Spec Co h144 Witt av
" Frank J mach JHMCo h346 Beaver
" Juliana wid George r144 Witt av
" Walter F emp APW r Walden School rd
" William F caretaker James D Hunter h Walden School rd
Buscichia—see Bushika
Bush Harold L truck driver h321 Walnut
Bushey David E student r309 Ashland
" Dorothy F r rear 1667 Mass av Blackinton
" George G emp BCo h1475 Mass av Blackinton
" Josephine W wid George W h96 Veazie
" Maud wid Frank h rear 1667 Mass av Blackinton
Bushika Frank trucking 65 Furnace h do
" George R emp 65 Furnace h Eagle Clarksburg

DURNIN BROTHERS BOOK AND JOB PRINTING
43 CENTER ST. Tel. 803 NORTH ADAMS, MASS.

Bushika Teresa r65 Furnace
Bushnell Will E lab WPA r437 Main
Buskirk Stella C wid John r101 Franklin
Bussey Helen A wid Leslie r116 Corinth
Butler Fred retired r52 Wheeler av Clarksburg
" Joseph lab r90 Center
Butterworth Edgar prop Olympian Bowling Alley r29 Bracewell av
" Eunice tchr Houghton School h29 Bracewell av
Button Harold G cont 1143 State rd Blackinton h do
" John R h26 Marion av Bray
" M Hazel nurse J Hancock Mut Life Ins Co r648 State rd Grey
BUTTON MARY M (Mrs Harold G) treas Mausert Ice Cream Co h1143 State rd Blackinton
" Robert Jr emp S Spec Co r129 W Main
" Robert L carp h129 W Main
" Vernon A emp N A Wet Wash r648 State rd
" Walter E h648 State rd Grey
" William A emp APW r648 State rd Grey
Buxton Archie lab r53 Holden
" Harriet Mrs r12 Lincoln
Buzzell Edmond R sta fireman Dowten Blk h27 Eagle
" William H retired h61 Marion av Bray
BYAM HAROLD E (Minnie F) prop The Byam Printing Co h472 Church
" John W chemist APW (Jones Division) r472 Church
" Maude F wid Ernest E h200 E Quincy
BYAM PRINTING CO THE Harold E Byam prop 103 Main (308-309-310-311) see un name

The BYAM PRINTING Co.
Third Floor—Dowlin Block
NORTH ADAMS, MASS.
Commercial Printing
Binding Engraving
Loose Leaf Devices
Telephone 1047
Better Service—Better Printing

Bygrave Arthur D clk Burlingame & Darbys Co h125 E Quincy

CABLE BLANCHE A (Mrs Edward) emp HMC r223 Main
" Edward r223 Main
Cadell Roberta M laundress NAHosp r do
CADEN AGENCY THE Patrick H Caden prop insurance and real estate 406 Main see p 45
CADEN PATRICK H (Mary F) prop The Caden Agency h406 Main
" Patricia student r406 Main
Cadieux J A (Jessie A and Ludger Cadieux) furniture 52-54 Center
" Jessie A (Mrs Ludger) (J A Cadieux) h48 Center
" Ludger (J A Cadieux) h48 Center
Cadron Edward emp APW r rear 1667 Massachusetts av Blackinton
" Frank emp WPWks h19 Willow Dell
" Fred r19 Willow Dell
" Frederick emp WPWks r109 Center
Cady Donald M student r61 South
" Josephine wid Edwin B h23 Wall
" Mary R h82 Cherry
" Virginia C teacher Renfrew r23 Wall
Caffrey Joseph F mgr F W Woolworth Co h43 Montana
Cahill Alice wid George h18 Hall
" Mary A clk WSSCo r18 Hall
" Philip H com trav r45 Hall
" Thomas F USA r18 Hall
" Wm B emp Industrial Bankers r18 Hall
Cahoon Frank mech O W Gavett r YMCA
Cain Claude E cable splicer NET&TCo h20 E Quincy
Caldwell Edward A sta eng HMC h69 E Quincy
" Joseph D physician 46 Hudson h do
" Mae wid Kenneth clk Montgomery Ward & Co r17 Jackson
" William F retired h17 Jackson
Calhoun's Orange Car Elbert T Goode Jr mgr 35 Ashland
Calkins Morgan L painter h88 Furnace
Call Irving H comm pub wks h52 West End ter Bray
Callahan Helen V sten BC&GCo r71 Hall
" Jeremiah F emp APW r33 Bank
" John E freight agt B&ARR res Cheshire
" Julia B h904 Mass av Black
" Margaret r80 Holden
" Mary Mrs emp Briggsville h140 Ashland
" Mary E h69 Hall
" Mary J clk Boston Store r71 Hall
" Mary M emp Adams r64 Chase av
" Owen B emp WSSCo r71 Hall
" Michael emp APW r904 Mass av Black
" Owen F letter carrier h71 Hall
" William H retired h20 Center
" William H Jr letter carrier PO h42 Holbrook
" William J h24 Bryant
Callery Phillip student r87 Brooklyn
Calnan Anna wid Patrick h34 Elm
" Edward L h Gleason Clarksburg

NOEL INCORPORATED HOME AND AUTO RADIOS
218 ASHLAND STREET - - TELEPHONE 320

Calnan Grace I prop Franklin Laundry r34 Elm
" James E emp Franklin Laundry h28 Lincoln
" Richard W emp Model Laundering Co h223 Franklin
Calvi Bernard clk r55 Quincy
" Joseph P emp GSCo h55 Quincy
" Julius M emp GSCo r55 Quincy
" Lena R (Mrs Joseph P) dressmkr Boston Store h55 Quincy
" Raymond J emp SSCo h203 Church
Camadine John emp S Spec Co r21 Veazie
" Victor J mech APW h21 Veazie
" Victor Jr emp WSSCo r21 Veazie
Cameron Guy E teacher Drury H S h163 Pleasant
" Kathleen clk WSSCo r163 Pleasant
Campanardi Erculini truck driver Berkshire Ice Cream Co h670 State rd Greylock
" Simonne emp GSCo r670 State rd Greylock
Campbell Bessie Mrs r Monroe Hall
" Florence E clk McCraw & Tatro h73 Chestnut
" James F mgr W G Roberts Co r21 Blackinton
" John F cloth insp Norad Mills h12 Richview av Bray
" Robert R emp Pittsfield h329 Eagle
" Robert L asst com public wks h44 Yale
Campdelli Guido P r22 Hooker
" John J emp B&M h22 Hooker
" Joseph emp NBGCo h30 Francis av
" Louis emp APW r22 Hooker
" Richard N emp state h32 Francis av
" William r22 Hooker
" William P emp NBGCo h29 Francis av
Campoli Angelo (Lucy) carp 47 First h do
" Yolanda student r97 First Bray
Canale Anthony J emp B&M r484 Walnut
" James emp GSCo r484 Walnut
" John D emp B&M h245 State
" Joseph emp GSCo r484 Walnut
" Nicolo emp B&ARR h484 Walnut
Canaley Theresa Mrs r955 Mass av Blackinton
Candee Edith wid Clark W h311 Houghton
" Thomas r311 Houghton
Candilaro Domenico emp APW h90 Liberty
" Victoria r90 Liberty
Candyland Palace James Manuel prop conf 41 Main
Canedy Charles R bus Mohawk Trail h1015 State rd Blackinton
" Charles S spinner HMC r29 Union
" Donald O bus Mohawk Trail and prop Maple Leaf Sugar House h194 E Quincy
" Emma M h316 Franklin
" Florence A student r106 Pleasant
" Lewis H student r194 E Quincy
" Lois r88 Walker
" Margaret wid Henry L r27 Temple
" Park G com broker mill supplies 106 Pleasant h do
" Ransford O elec HMC h88 Walker

Canedy Thomas H L agt Boston Mutual Ins Co res Adams
" —see Kennedy
Canfield Addie wid Joseph D h6 Marietta
" James F retired h81 Church
" Mary L teacher Freeman School r81 Church
Canino Antonio C emp APW h12 Frederick
Cann—see McCann
Cannavin Frances H Mrs emp WPWks r R H McBride
" John F retired h35 High
Cannella Carlo h84 Furnace
Cannino Camillo emp B&M h10 Adams
Cannity Ernest chief draftsman JHMCo h101 Brooklyn
" Ernest G clk JHMCo h370½ Houghton
" Guy G student r101 Brooklyn
Cantone Louis emp Capitol Lunch h14 Perry
" Peter L emp Capitol Lunch r14 Perry
" Rose C bkpr Berkshire Furniture Co r14 Perry
Cantoni Augustine emp APW h46 Liberty
" Guiditta wid Tranquillo h320 Beaver
" Jerry emp HMC r46 Liberty
" John emp GSCo h44 Liberty
" Michael lab r46 Liberty
" Rosario emp APW h28 State
" Victor emp APW h37 Liberty
Canzano Ann (Mrs Richard) emp GSCo r4 Brooklyn ter
" Richard emp APW r4 Brooklyn ter
Capitol Lunch Angelo J Garello prop 51 State
Cappella Louis emp Williamstown h24 W Main
" Viola M clk 41 Main r24 W Main
Caprari James V emp APW h339 Beaver
" Samuel lab r35½ Tremont
Caproni Alfred emp HWCBCo r44 Bradford
Carberry Martha wid Andrew h481 State
Carbone Amelia J teacher Johnson School r320 Houghton
" Joseph retired h320 Houghton
Carchido Marianna emp GSCo r9 Adams
" Nicholas h9 Adams
Card Alice M teacher Mark Hopkins School r142 Corinth
" Allison emp WPWks r142 Corinth
" Charles E gas & oils 535 Ashland r142 Corinth
" Gordon H clk PO h142 Corinth
" Mae B wid Frank E h152 Bracewell av
" Rodney B student r142 Corinth
Carde Nora R Mrs h69 Main (2)
Carden Francis L emp GSCo r165 River
" Joseph retired r132 Houghton
" Louis N emp GSCo h165 River
" Pershing L emp Renton's Bakery r165 River
Cardillo Angelina M student nurse r102 Francis
" Anthony A emp city h102 Francis
" Catherine Mrs h84 Furnace
" Pasquale student r102 Francis
Cardills Pasquale student r102 Francis
Cardinal Alfred A emp APW h225 River

PIERI MOTOR SALES YOUR BUICK AND G M C TRUCK Distributor for NORTHERN BERKSHIRE
222 COLUMBIA ST. Tels. 42-M and 42-J ADAMS, MASS.

Cardinal Arthur F emp SH&Co h174 Meadow
" Charles J emp APW h28 Washington av
" Edmond L r133 Meadow
" Francis G emp WPWks r126 Brooklyn
" Frank emp Norad Mills r559 W Main
" George F emp APW h89 E Quincy
" George J emp WPA h126 Brooklyn
" John H emp city h133 Meadow
" John J emp APW h93 Veazie
" Leopold emp G Mills r26 Phelps av Grey
" Lillian E r133 Meadow
" Rose L emp SH&Co r133 Meadow
" Rose L Mrs hairdressing 103 Main (301) h do (300)
" Selina r133 Meadow
" Thomas M prop Hill Crest Poultry Farm r133 Meadow
Carey Agnes F nurse Pittsfield r15 Rock
" Anna T h15 Rock
" Daniel F emp Renton Baking Co r15 Rock
" James F weaver BCo h459 W Main
" Katherine H r15 Rock
" Marguerite student NAHosp r do
" Mary A r103 Eagle
" Victoria Mrs r1127 Church
" —see Cary Karrey Carrie
Cariddi Anna clk J J Newberry Co r74 W Main
" Frank emp APW h74 W Main
" James salesman r74 W Main
" Joseph student r74 W Main
" Mary M emp GSCo r74 W Main
" Raphael emp APW h76½ W Main
Cariety Alfred C Jr agt Socony Vacuum Oil Co res Pittsfield
Carley Clara wid Cyrus W h1 Lake
" Clyde H prop Carley's Machine & Engine Works r1 Lake
" Faith W bkpr EAMCo r1 Lake
" Sadie C (Mrs Clyde H) supr NET&TCo r1 Lake
Carley's Machine & Engine Works Clyde H Carley prop 66 Kemp av
Carli Silvio emp APW h254 Protection av Greylock
Carlisle Lawrence J patrolman r18 Temple
" Margaret E wid Martin h589 W Main
" Margaret M emp G Mills r589 W Main
" William B painter r589 W Main
" William V painter r17 Bank (4)
Carlow Eleanor (Mrs James A) emp S Spec Co h335 Beaver
" Ellen wid John J r292 Beaver
" Francis L prop Carlow's Service Station h290 Beaver
" James A emp 288 Beaver h335 do
" James P prop Banker Cigar Co h87 Hall
" John J prop Carlow's Auto Supplies h292 Beaver
" Mary F clk NBGCo r292 Beaver
" Wm H gas sta attd 288 Beaver r292 do
Carlow's Auto Supplies John Carlow prop 288 Beaver
" Service Station Francis L Carlow prop 288 Beaver
Carlton Annie wid James h90 Richmond av
Carlton Charles r90 Richmond av
" Geraldine C emp APW r223 River
" John emp APW r199 State
" Mary Mrs emp APW r76 Main
" Mildred asst night supv NAHosp r do
" William C student r223 River
" William F retired h223 River
Carney Thelma nurse 23 Laurel av r do
Carnohan Mary E Mrs hairdresser 54 Chestnut r44 Charles
Caron Edward H truck driver h Walden School rd
" Frank J emp Banker Cigar Co h34 Francis
" Gertrude M emp HMC r34 Francis
" Harold J emp APW h55 South
" Harry J emp Williamstown h Avenue A
" Leo H fireman NAFD h55 Johnson
" Marion C (Mrs Harold J) sten h55 South
" Minnie wid Adolphus r45 Ashland
" Simeon A policeman h1585 Mass av Blackinton
" —see Charron
Carpenter Alma A wid Peter G h60 Chestnut
" Edward L emp APW h63 Willow Dell
" Eleanor (Mrs Walter) emp S Spec Co r76 School
" Ethel M teacher Mark Hopkins School r60 Chestnut
" Harry emp APW r33 Bank
" Joseph emp APWks r26 Walker
CARPENTER ROBERT J (Mildred G) physician 85 Main New Kimbell Bldg (508) office hours 1:30 to 3 p m daily 7 to 8 p m except Tuesdays and Thursdays h376 Church tel 196-W res 196-R
" Robert J Jr student r376 Church
" Walter emp S Spec Co r76 School
" William J h78 Notch rd Bray
Carr Abraham junk dealer 57 Spring h do
" Burton W student r57 Spring
" Frederick lab h596 State rd Greylock
" Nathan J collector h344 Ashland
" Ruth r57 Spring
CARRIER COKE & LUMBER CO John T Carrier mgr coke and lumber dealers office 39 Summer yard 13 Fair Ground av see p 38
" Edward r612 State rd Greylock
" Florence emp G Mills r612 State rd Greylock
CARRIER JOHN T mgr Carrier Coke & Lumber Co res Readsboro Vt
" Telesphore emp G Mills and barber 612 State rd Greylock h do
Carroll Cut Rate Cosmetics Robert G Hayer mgr 43 Main
" Joseph A emp B&M roundhouse h11 Hoosac (5)
" Margaret M cashier Met Life Ins Co r43 Ashland
Carsno Charles F emp WPWks r206 Houghton
" Edward emp APW r206 Houghton
" Frank h206 Houghton
" Harold L h118 Protection av Greylock
" James lab h3 Grant

BURLINGAME & DARBYS CO. DRUGS, FINE RUBBER GOODS, HOTWATER BOTTLES, SYRINGES
TELEPHONE 41 64 MAIN STREET

Carsno James D plumber Albert Shields h36 Davenport
Carson Harold L emp S Spec Co r330 Main
Carswell Frank emp APW h52 Marshall
" Frederick emp APW r147 Pleasant
" Helen G teacher Asbury Park N J r147 Pleasant
" Isabel hairdresser Asbury Park N J r147 Pleasant
" —see Caswell
Carter Beauty Shop Mabel I Carter prop 85 Main (204)
" Agnes emp WSSCo r36 State
" Charles emp Pittsfield h186 Houghton
" Eva emp GSCo r186 Houghton
" Mabel I prop Carter's Beauty Shop r151 Lberity
" Matilda wid John h186 Houghton
" Orville slsman Adams h115 Brooklyn
" Victoria (Mrs Orville) sten WSSCo h115 Brooklyn
" William G city clk and justice of peace h151 Liberty
Cary Arthur L Jr emp B&M r723 Church
" Blanche D wid Arthur h723 Church
" —see Carey Karrey Carrie
Casale Frank P helper NAF&GCo h44 Marshall
CASCADE PAPER CO (Robert O Wells and Victor F Lamb) office supplies stationers etc 26 Ashland see top lines
Casey Alice wid Francis h103 Main
" Francis L Mrs clk WPA h28 Spring
" George motion picture opr h8 Summer (6)
" James P retired h70 Meadow
" Maurice A dentist 112 Main (28) r93 Park av
" Virginia M emp Model Laundering Co r398 River
Cass Lee S sales mgr JHMCo h3 Elmwood av
Cassidy Rita r98½ Main
Casuscelli Antoinette M emp HWCBCo r4 Crowley av
" Bernard M emp GSCo h100 Veazie
" Frank M prop Frank's Express h27 Yale
" Joseph A emp WSSCo h25 Meadow
" Louis emp APW h404 River
" Luigi retired h4 Crowley av
" Rose r4 Crowley av
Caswell Robert emp N A Transcript r30 Quincy
" —see Carswell
Catalotti Jack emp JHMCo r YMCA
" Margaret dom 506 W Main r do
Cater Catherine wid Richard r180 Houghton
Catholic Daughters of America Court Margaret No 629 sec Kathryn T Lalley meets 2nd and 4th Wed K of C Hall
Catrambone Angeline emp GSCo r1 Lincoln
" Domenica emp HMC r1 Lincoln
" Elizabeth emp S Spec Co r1 Lincoln
" George emp WPWks h1 Lincoln
" Joseph emp GSCo r1 Lincoln
" Rose emp WSSCo r1 Lincoln
" Theresa emp S Spec Co r49 River
" Theresa shoe wkr r49 River
Cattaneo Alice M r919 State rd Blackinton
Cattaneo Antonio fireman h919 State rd Blackinton
Cavallero Joseph emp GSCo h21 High
Cavanaugh Claire M teacher Mark Hopkins School r15 Windom ter
" E Beatrice teacher Bliss Bus College h55 Arnold pl
" Edward J clk r55 Franklin
" Ellen J wid Thomas J r55 Arnold pl
" Thomas emp WPWks h356 W Main
" William H emp APW h15 Windom ter
" —see Kavenaugh
Cavazza Benjamin (Cavazza & Montagna) h64 W Main
" Clement F (Cavazza & Montagna) h179 State
" Emma N phone opr NET&TCo r14 Hooker
" Louise wid Andrew (Cavazza & Montagna) h14 Hooker
" Mary C clk Cavazza & Montagna r14 Hooker
" & Montagna (Mrs Louise Cavazza and Mrs Amelia Montagna) grocers 139 State
" & Montagna (Benjamin Cavazza and Thomas Montagna) funeral directors 135 State
" & Montagna (Clement F Cavazza and John A Montagna) liquors 141 State
Caven William J asst supt Prud Ins Co h765 Church
Celantano Joseph mill opr r57 Pattison av
Celeste Michael emp WSSCo r81 W Main
Cellana Aldo emp APW r178 Houghton
" Annie (Mrs Aldo) emp General Cleaners & Dyers r178 Houghton
" Arthur F emp WPWks r112 Furnace
" Blanche emp S Anes & Co r3 Francis av
" Edith A emp APW r112 Furnace
" Mansuetto emp GSCo h17 South
" Norma r3 Francis av
" Norman emp WSSCo r112 Furnace
" Regina (Mrs Robt E) dom h112 Furnace
" Robert E emp WPWks h112 Furnace
" Robert E Jr emp GSCo r112 Furnace
" Vito emp APW h3 Francis av
Cemeteries: Blackinton Cemetery Mass av Blackiton
" Hillside Cemetery W Main n Brown
" South View Cemetery byd 969 Church
" St Joseph's Cemetery byd 956 Church
Central Labor Union Hall 98½ Main
" Playgrounds after 151 Houghton
" Warehouse Eugene H Wells mgr 11-13 Bank office 85 Main (600)
Cermenaro Alfred A attd Airport Filling Station r20 State rd
CERMENARO ANTHONY C (Lorena) prop Airport Filling Station and prop Braytonville Garage and grocer 10 State rd Braytonville gasoline & oils 273 W Main and 758 State rd h20 State rd
" Dominic emp Braytonville Garage r20 State rd
" Lorena (Mrs Anthony C) clk 12 State rd h20 do

SEE US FOR
RCA, PHILCO RADIOS
M. SCHMIDT & SONS
42 ASHLAND ST. :: TEL. 1825

Cerminaro Joseph trucking 15 Parker h do
" Mary emp S Spec Co r15 Parker
Cernauskas Adam h121 Brooklyn
Cerone—see Cirone
Chadnoit John J prop Chad- Signs h404 State rd Greylock
Chad-Signs John J Chadnoit prop sign painters 404 State rd Greylock
Chagnon Randolph P emp APW r735 State
" William P retired h735 State
Chaiman Robert h74 Summer
" Selma (Mrs Robert) curtains 74 Summer h do
Chalfonte Telesphore clk Richmond Hotel r Wellington Hotel
Chalifoux Albert emp Booth Roofing Co r56 Rand
" Alfred emp CCC r387 River
" Alice Mrs h387 River
" Clarence J emp HWCBCo h129 River Blackington
" Gene r387 River
" Henry emp WPWks and auto repairing 492 Union h do
" Jennie (Mrs Raymond) emp S Spec Co h325 River
" John emp APW h31 High
" Joseph L speeder tender G Mills h23 New Greylock
" Louis X weaver h492 Union
" Morton emp APW r387 River
" Raymond lab h325 River
CHAMBER OF COMMERCE 85 Main (604) see North Adams Chamber of Commerce
Chamberlain Merle McV Mrs r150 Church
Chambers David W h201 Main
" George B (Carrie D) prop Henderson Electric Co h94 Meadow
" James M supr music public schools h199 Main
" Phyllis R librarian Drury High School r199 Main
Champagne Beatrice emp S Spec Co r19 Gallup
" Edwilda (Mrs Francis) emp HMC h117 Glen av
" Francis emp WPWks h117 Glen av
" Fred W chauffeur h57 Glen av
" George A student r19 Gallup
" Henry driver Yarter Coal Co h13 Potter pl
" Henry A emp JHMCo h157 River
" Josephine wid Ovila r117 Glen av
" Lionel emp S Spec Co r13 Potter pl
" Loretta emp S Spec Co r13 Potter pl
" Norman F emp S Spec Co r57 Glen av
" Wilfred lab h236 Beaver
Champney Alice Mrs emp GSCo r5 Luther
" Joseph emp HMC r5 Luther
Chandler Mary E wid Orlando N r84 Notch rd Bray
Chaperon Alfred J prop Auto Replacement Parts Co res Adams
" Eugene T painter h9 Luther
" Felix emp APW r7 Sperry av
" Joseph emp GSCo r7 Sperry av
" Margaret Mrs emp BCo r33 Bank (223)
Chaperon Martha M (Mrs Alfred J) bkpr Auto Replacement Parts Co res Adams
" Toussant h7 Sperry av
" Wilfred R emp Auto Replacement Parts Co res Adams
Chapin Ada wid Lewis F h211 Church
" E Francis emp NBGCo h91 Hathaway
" William H traffic mgr JHMCo h172 Richview av Bray
Chapman Grace L music teacher 8 Pitt r do
Chapple Hazel M sten APW r201 Main
Chappron Benjamin emp GSCo h109 Center
" Helen (Mrs Benjamin) emp GSCo h109 Center
Chappuis Adele emp G Mills r63 Greylock av Greylock
" Joseph fireman BLCo h63 Greylock av Greylock
" Mary A spinner G Mills r63 Greylock av Greylock
Chaput Lawrence clk 132 Union r do
" Leo clk 132 Union r do
" Medric grocer 132 Union h do
Charbonneau Constance A r112 Union
" Eli W watchman WPWks h112 Union
" George emp APW h59 Holbrook
" Louis H emp MHC h41 Prospect
" Lucien E prop Charby's Market h91 Yale
Charby's Market Lucien E Charbonneau prop 160 Eagle
Charles Laura wid Stephen r175 Eagle
" Wellington teacher DHS h175 Eagle
Charron Adele wid George h559 W Main
" Arthur W h38 Bradford
" Bessie (Mrs George J) emp H&CBCo h71 N Holden
" Ernest newsboy r19 Bracewell av
" Francis emp HMC h1 Gregory av
" Frank emp WPWks h112 Eagle
" George J emp APW h71 N Holden
" Helen emp APW r559 W Main
" Henry G emp HMCorp h22½ Francis
" Irene H emp S Spec Co r19 Bracewell av
" Ledor h19 Bracewell av
" Marie emp HWCBCo r19 Bracewell av
" Nelson butcher Edmond J Brothers h27 Feige av
" Norman lab r559 W Main
" Rita E emp HMC r27 Feige av
" William G speeder tender G Mills h23 Taft Greylock
" —see Caron
Chase Clarence E emp APW h408 W Main
" Edgar P mach APW h50 Kemp av
" Elizabeth L service rep NET&TCo r92 E Quincy
" Essie A emp APW r50 Kemp av
" Florence K wid Charles M h94 Hall
" Frank J mach APW h45 North
CHASE GEORGE M (Sarah) sec-treas Apothecary Hall Inc h92 E Quincy
" Lillian W student r408 N Main
" Margaret J sten JHMCo r92 E Quincy
" May C wid Harley L h309 Ashland
" Robert M emp Archie Jones r50 Kemp av
Chateau The Mrs Jennie M Doland prop boarding and rooms 30 Quincy

Sash, Doors, Interior Finish
THE S. B. DIBBLE LUMBER CO.
174 STATE STREET

Chatfield Elizabeth teacher Drury H S r Wellington Hotel
Chaye Odom Congregation rabbi vacant synagogue 160 Ashland
" Odom School 160 Ashland
Chechile Patrick L emp 180 River r39 Ashland
Cheesebro—see Chesbro
Cheetham Francis L emp APWks h45 Highland av
Chenail Albert clk Nick's Variety Store r20 Frederick
" Alfred J emp APW h721 State
" Clarence R cider mill and wood 860 Church h852 do
" Frank D mach JHMCo r139 Pleasant
" Frederick L h20 Frederick
CHENAIL LESTER W lawyer 85 Main and (Cote & Chenail) r139 Pleasant
" Mildred r20 Frederick
" Norman emp S Spec Co r20 Frederick
" Rita clk W T Grant Co r20 Frederick
" Russell emp Nick's Variety Store r20 Frederick
" William emp WPWks h rear 132 Union
" William H loom fixer HMC h139 Pleasant
Chenaille Armand J r25 Taft Greylock
" Eleanor emp HMCo r62 Front
" Joseph P emp G Mills h25 Taft Greylock
" Ovila lab h62 Front
" Pierre r62 Front
" —see Chenail
Chesani Rose waitress r14 Montgomery
Chesbro Chad foreman WPA r35 High
" Forrest magician h25 Quincy
" Kenneth E r57 Lincoln
" Mary E wid George r18 Goodrich Bray
" P Gordon emp APW h172 E Quincy
" Vera E bkpr Brewer Bros Inc h10 Spring
" —see Cheesbro
Chesebrough Thomas foreman B&A h46½ State
" Thomas Jr r46½ State
Chesoni Edith Mrs r26 Chestnut
CHEVROLET MOTOR CARS Spofford Motors Inc 50 River
Chiettini Antonio r427 State
" Joseph emp WPA h23 Yale
Childs William E retired h133 Chantilly av Greylock
Chill John W agt Met Life Ins Co r56 Bracewell av
Chilson Arthur A shoe cutter h667 Main
" Charles E truckdrvr h rear 58 Central av
" Clarence F carp h11 Summit av
" Dalmon A emp S Spec Co r667 Main
" Edward F carp h22 Summit av
" Estelle E sten APW r669 Main
" Frank h11½ Leonard Blackington
" George B retired h3 Holbrook
" Gertrude (Mrs Arthur A) clk Lurie's h667 Main
" Harold E emp APW r11 Summit av
" Homer W emp APW h29 Elm
" Lawrence E grocer 420 Main r22 Summit av
" Lillian wid Charles A h669 Main
Chisholm William C emp APW h17 Overlook ter
Chittenden Harold mech Noel Inc res Adams
Choiniere Accelia weaver HMC r7 Luther
" Celina weaver HMC r7 Luther
" Mary wid John h7 Luther
Chonard Arthur L molder r287 River
" Doris E teacher r287 River
" Fred B emp APW r287 River
" Maurice E emp S Spec Co h287 River
" William crane opr B&M r287 River
Choquette Leopold emp APW h Wells av
" Madeline student nurse r306 Union
" Noe J emp BC&GCo h120 Cliff
" Regina (Mrs Romuald J) boarding 306 Union h do
" Roma R student r306 Union
" Romuald J retired h306 Union
Chouinard Agnes R r15 Yale
" Albert V clk 2 Miner h378 Main
" Alphonse emp WPWks h12 Bryant
" Armand G emp S Spec Co r15 Yale
" Arthur A clk Franklin Store h Walker Clarksburg
" Joseph emp HMC h15 Yale
Chouinnere—see Chonard
Christiano Samuel weaver r34 Spring
Christino Anthony G lab APW h345 Walnut
Church Edith L supvr Pittsfield r1151 Mass av Bray
" Fred D emp BCo h1151 Mass av Blackinton
" Mary wid John r10½ Rand
" Oliver J r3 Gregory av
Churches: Advent Christian 41 River Rev Martin L Ball pastor services Sun 10:30 a m and 7 p m S S 12 a m Y P meeting Friday 7:30 p m prayer meeting Thurs 7:30 p m
" Beaver Mission pastor supplied meetings Sun 3 p m Sun and Fri 7:30 p m 250 Beaver
" Blackinton Union Church pastor supplied finance committee Mrs Annie Stewart, Edward J Hughes, John E Davis, Edwin Ashton, Stanley Donin services 2:30 p m Sun S S 1:30 p m 1349 Mass av Blackinton
" Braytonville Union Chapel 39 Notch rd Bray trustees Sarah Wells, Ernest Reese, Esther Garlick, Mrs Clara Crowley, Bertram A Miller, Charles Lewis S S 3 p m
" Chaye Odom Congregation 156 Ashland services Mon Tues Wed Thurs Fri 6:30 a m and 8 p m Sun 7:30 a m and 8 p m Sat 9 a m and 6 p m
" Church of the Holy Incarnation, R C pastor supplied mass 8:30 a m Sun Mass av Blackinton
CHURCHES: FIRST BAPTIST CHURCH Main c Eagle Rev Arthur T Fowler pastor 130 Church Services Sunday 10:30 a m Sunday School 12 m, Y P S C E 6 p m prayer meeting Wednesday 7:30 p m **see p 31**

SHAPIRO MOTORS DISTRIBUTORS **Dodge-Plymouth**
35 UNION—BROWN ST. - - - PHONES 269 & 270

Churches: First Church of Christ Scientist 45 Chestnut services Sun 10:45 a m S S 12m Wed 7:45 first reader Mrs Florence Witt reading rooms open 2-4 p m except Sundays and holidays
" First Congregational Church Rev Percy E Thomas pastor Main n Church services Sun 11 a m Y P F 6 p m Oct to May Church School 10 a m
" First Methodist Episcopal Church 159-161 Main Rev Oscar C Plumb pastor 46 Church services Sun 10:45 a m, S S 9:45 Junior League Sun 6 p m
" First Universalist Church Rev Pliny Allen Jr pastor Summer services Sun 11 a m except July when services are at 10 a m mid week 7:30 Thurs no evening service S S 10 a m
" Holy Family Church Rev J Elzear Larochelle pastor State rd Greylock masses 8 and 10 a m Sun vespers 3 p m
" Jewish Synagogue (House of Israel) Center pres Harry Wein, fin sec Henry Levenson, fin treas Samuel Levine, rabbi Rev Maurice N Stiskin services Sat 9-12 a m services Fri 6 to 7 p m Sat 6:30 and 7:30 p m
" Mt Zion A M E Church 39 Washington av pastor vacant
" Notre Dame of the Sacred Heart 224 Main pastor vacant 228 Main assts Rev Archibald R Lajoie, Rev Eugene E Guerin Sunday services Sept to May masses 7, 8:15, 9:30, 10:30 a m vespers 4 p m week day mass 8 a m services masses June to Aug 6:30, 8:15, 9:30, 10:30 a m vespers 4 p m week day mass June to Aug 7:30 a m Children of Mary meet 2nd Sun of month
CHURCHES: SALVATION ARMY THE David W Dalzell adj Services Sun 11 a m Sunday School 1:30 p m Young People's Legion 6:00 p m Gospel service 7:30 p m week day activities Tues 7:30 p m Wed 8 p m Mon Sat 8 p m Street services Wed and Sat 7:30 p m and Sun 7 p m see p 33
" St Andrews Episcopal Mission 1436 Mass av Blackinton reader William W Smith, warden Harold Fessenden Blackinton
" St Anthony of Padua pastor Rev Nicholas Mongiello, asst Rev Raphael Poseo services Sun masses 7, 8:30 and 10 and 11 a m daily masses 7:30 a m benediction 7:30 p m 100 Holden
" St Francis Catholic Church Eagle c Church Rev Edward P Dunphy pastor 75 Eagle, 1st asst Rev William Foran, 2nd asst Rev Gordon Dowd, 3rd asst Rev Francis Scanlon services masses 7, 8, 9, 10 and 11 a m vespers 4 p m catechism class Sat 9 a m
" St John's Episcopal Church Summer Rev William Crittenden rector res 45 Summer services Sun holy communion 8 a m (every Sun in the month except the 1st) 11 a m morning prayer church school 10 a m
Ciardi Pasquale emp HWCBCo r108 Furnace
Cicarelli Paul emp HMCo r153½ State
CICCHETTI ANTHONY N (Mary C) prop Hoosac Valley Optical Co h66 Bracewell av
" Joseph salesman Lloyd's Bakery h4 Richview
" Peter lab h102 Francis
Cichy Evelyn E clk r15 Quincy
Cigilian—see Ciciliano
Cilli Anthony lab r278 Walnut
" John emp GSCo r278 Walnut
" Mary r278 Walnut
" Vito emp B&M h278 Walnut
Cimonetti Frank J lab h130 Witt av
" Joseph lab h128 Witt av
" Joseph Jr lab h34 Francis
" Louis emp APW h88 River Blackinton
" Silvio C emp B&MRR h165 State
" —see Simontti
Cioffi Antoinette wid Antonio h96 Hall
" Elene emp WSSCo r96 Hall
" Jeoconda emp WSSCo r96 Hall
" Margaret (Mrs Michael L) emp WSSCo h35 Jordan av Clarksburg
" Michael L emp WSSCo h35 Jordan av Clarksburg
" Pasquale lab r96 Hall
" Philomena emp WSSCo r96 Hall
Circe Angelina (Mrs Joseph) emp HMC h10 Meadow
" Ernest W emp GSCo h57 Frederick
" Joseph h10 Meadow
" Lionel emp Kaplan's Bakery r10 Meadow
" Margaret (Mrs Marshall) emp APW h131 Liberty
" Marshall emp APW h131 Liberty
" Wilfred retired r386 Houghton
Cirello Catherine nurse 170 Houghton r do
" Eleanor student r170 Houghton
" Frances student r170 Houghton
" Nicholas emp HWCBCo h170 Houghton
Cirone Albert r319 Walnut
" Anthony trucking 319 Walnut h do
" Dominic emp B&M h222 Witt av
" Frank C emp APW r224 Witt av
" Joseph lab h224 Witt av
" Joseph emp The Grill Restaurant r319 Walnut
" Michael r224 Witt av
" Rose emp WSSCo r319 Walnut
Cirullo Ann A (Mrs Anthony) buyer Boston Store r119 Hall
" Anthony (Pure Oil Co Service Sta) r119 Hall
" Frank R emp APW h3 N Veazie
" George emp APW h64 Frederick
" James emp APW r49 River
" Michael emp APW r3 N Veazie
" Rose emp GSCo r3 N Veazie
" Theresa wid Michael h49 River
" Virginia F emp GSCo r3 N Veazie
Citizens Loan The Samuel Levenson prop 2 W Main
CITY AUTO RADIATOR CO (Salvatore Biondo and James Garofano) 30 River see p 26
CITY DIRECTORY LIBRARY maintained by H A Manning Co at Public Library see p 37

YARTER COAL CO. : : ANTHRACITE COAL BITUMINOUS
24 ASHLAND STREET TELEPHONE 9 NORTH ADAMS

City Market H R Bateman & Co props 94 Main
" Taxi John J Sweeney prop office 54 Main
" Tire Shop Samuel Levenson prop 2 W Main
Clairmont Eugene N loom fixer HMC h142 Walker
" —see Clermont
Clairmore Harry A emp WP Wks h1 Gregory av
Clan McIntyre O S C No 128 fin sec William M Ross. Meets 1st and 3rd Fri K of P Hall
Clancy Catherine M sten C H Cutting & Co h10 Spring
Claremont—see Clairmont also Clermont
Claremore Leewood emp WPWks r33 Bank
Clark Charles E lab r6 Hescock pl
" Donald J emp APW r108 Brooklyn
CLARK EDSON H (Matilda) pres-treas Model Laundering Co (Inc) h352 Eagle
" Ella M wid Herbert W h258 Church
" Evadne E wid Harry G h330 Eagle
" Elizabeth Langer Mrs prop Betty Langer's Beauty Shop res Stamford Vt
" Evelyn nurse NA Hosp r do
" Frank A W salesman N A Wholesale Co h1547 Mass av Blackinton
CLARK H G SONS see Model Laundering Co (Inc)
" H W Biscuit Co (Inc) biscuit and cracker mfrs 171 Ashland pres-treas Alex R Petrie, v-pres-gen mgr August J Siebert, asst treas Gerard M Heller
CLARK H W CO INC wholesale grocers, office State c Summer pres-treas Herbert C Clark, v-pres-asst treas Wilfred H Reynolds see p 41
CLARK HERBERT B (Maia S) pres-treas H W Clark Co Inc and pres North Adams National Bank h245 Church
" Herbert E emp S Spec Co r YMCA
" Herbert W 2nd bkpr N A Nat Bank r160 Marion av Bray
" Hiram H h41 Johnson
CLARK HOWARD S (Elizabeth) asst treas Model Laundering Co (Inc) res Stamford Vt
" Kenneth G teacher Drury H S r330 Eagle
" Mildred emp S Spec Co r347 Beaver
" Norbert r41 Brooklyn
" Olive E r330 Eagle
" Patrick prop Clark's Cafe h36 Holden
CLARK RAYMOND O (Martha) v-pres Model Laundering Co (Inc) r86 Hathaway
" Robert E r41 Brooklyn
" Robert H clk HWWCo r245 Church
" Roxana H (Mrs Donald J) phone opr NET&TCo r108 Brooklyn
" Stanley V r41 Brooklyn
" William r69 Holden
CLARK WILLIAM R v-pres Model Laundering Co (Inc) res Stamford Vt
Clark's Cafe Patrick Clark prop 65 Center
Clarksburg Ice Co (Inc) ice dealers (wholesale) 188 River pres Conrad H Mausert, treas Arthur C Mausert
Claydon Dora B Mrs emp APW r35 Chase av
Cleary Alice A clk Boston Store r420 Eagle
" George B emp APW r420 Eagle
" Gerald J student r420 Eagle
" Helen (Mrs Thomas D) emp WSSCo h362 Main
" James F student r20 Eagle
" Thomas D mgr Self Service Shoe Store h362 Main
" William G service mgr Parker Motor Sales r420 Eagle
" William P emp GSCo h420 Eagle
Cleghorn Harry E supt JHMCo h149 W Main
" Susan A h143 W Main
Clement Florence M emp APW h98½ Main
CLEMENT JOHN V agt Strong, Hewat & Co res Briggsville
Clements James emp APW h161 Houghton
Clermont Edward A prop Ted's Pool Room r459 State rd Greylock
" Florence clk G Mills r459 State rd Greylock
" Henry H mgr 459 State rd Greylock h do
" Irene paymaster G Mills r459 State rd Greylock
" William student r459 State rd Greylock
Cleveland Egbert C h60 Park av
Clifton Margaret (Mrs Samuel) emp SH&Co h279 Beaver
" Samuel emp HMC h279 Beaver
Climax Candy Co Benjamin F Betti prop wholesale conf 119 Holden
Cline—see Kline
CLINIC THE Dr Francis R O'Brien 63 Eagle see p 54
Clinical Laboratory The James M Fuller prop 85 Main (305)
Clossey Edward J agt B&A h11 Hoosac (1)
" Jane W tel opr NBGCo r11 Hoosac (1)
" Patrick janitor Haskins School r293 Ashland
Club Lafayette sec Alfred Lanois. Meets 1st and 3rd Friday 95 Main
Clum Arthur emp WSSCo h188 State rd Bray
" Clarence A painter r7 Quincy
" Clarence L prop Clum's Tourist Home h7 Quincy
" Katherine M mgr Travelers Rooms r21 Quincy
" Lawrence tchr r188 State rd Bray
Clum's Tourist Home Clarence L Clum prop rooms 7 Quincy
Coates Frank L emp Pittsfield h53 Chase av
" James salesman NBGCo h54 Chase av
" Loretta C opr NET&TCo r54 Chase av
" Mary A student r53 Chase av
Cobb Pearl H Mrs emp WPWks r2 Luther
Cobelli Arcolino emp Williamstown h13 Pebble
Coburn Francis T emp Bennington Vt h74 Washington av
Cochrane Ada wid Gordon h48 Holbrook
" Betty C nurse NY City r48 Holbrook
Coddaire James A opr Mohawk Theatre r69 Main (3)
Cody John J emp APW h84 Washington av

PETRI'S CLEANING, DYEING and FURRIERS Specialty of Cleaning and Dyeing Fancy Gowns, Evening Dresses and Lingerie, Men's Suits, Overcoats, etc. 8-10 River St., cor. Eagle St. Tel. 650 Branches: Adams, Mass.; Hoosick Falls, N. Y.

Cody Katherine F teacher M Hopkins School r84 Washington av
" Marguerite M asst NA Public Library r84 Washington av
" —see Cote also Coty
Coffill Cora M teacher Braintree r Valley Park RD1
" Florence M r Valley Park RD1
" Frederick M emp WPWks h Valley Park RD1
" Louis R prop Valley Park Filling Station r Valley Park RD1
Cohen Betty clk Adams r192 Ashland
" Harry A emp WPWks h39 Marshall
" Jacob h192 Ashland
" Joseph tailor 16 Eagle r73 Hall
" Joseph A prop Sterling Barber Shop h27 Washington av
Colbert Edward M mech Shapiro Motors h35 Union
Cole Fred W carp h2 Hescock pl
" Merton H emp Model Dairy h1562 Church
Coleman Evelyn M emp APW r189 Eagle
" Larkin W emp APW h189 Eagle
Colerick Edith (Mrs William J) emp APW h41 Northern Lights av
" William J emp APW h41 Northern Lights av
Collette Anthony retired h303 River
" Charles A emp WSSCo h150 Eagle
" Claude emp GSCo r303 River
" Daniel shoe wkr WSSCo h37 Chesbro av
" Edward J emp APW h19 Gallup
" Edward V emp GSCo r303 River
" Francis A emp HMCo r37 Chesbro av
" Fred repairman N A Hosp h172 Veazie
" Joseph A emp N A Hosp h172 Veazie
" Nina M nurse 37 Chesbro av r do
" W Claude emp GSCo h11 Hathaway
COLLEY THOMAS W gen mgr Richmond-Wellington Hotel Corp r Hotel Richmond
Collier Eunice clk F W Woolworth Co r99 Veazie
" Katherine F teacher DHS r19 E Quincy av
" Margaret wid William J h99 Veazie
" Raymond F emp WSSCo h87 Veazie
" William emp GSCo h73 North
Collings Albert D emp APW h23 Brooklyn
" Harold emp Schenectady NY r23 Brooklyn
" Lucille M service rep NET&TCo r23 Brooklyn
" Marion r23 Brooklyn
Collins Ann I tchr Drury HS r105 W Main
" B Francis ins agt Prud Life r7 N Holden
" Block 28-30 State
" C Olive r7 N Holden
" Cecelia M h105 W Main
" Charles B Jr emp GSCo r7 N Holden
" Charles W auto salesman Shapiro Motors r20 Bank
" Clayton F emp S Spec Co r188 E Quincy
" Daniel carp r96 Holden
" Daniel L foreman G Mills h140 Protection av Greylock
" Dean H sales r27 Davidson Blackinton
Collins Elizabeth B r51 Washington av
" Elizabeth E wid Frank r1 Church Hill Blackinton
" Evelyn O clk APW r27 Davidson Blackinton
" George F carp h50½ Williams
" Henrietta C wid Charles B h7 N Holden
" Herbert W emp Model Laundering Co h27 Davidson Blackinton
" J F & Co Mrs Mary J Collins prop, John F Collins mgr wholesale tobacco 53 State
" James E retired r12 Freeman av
" James P emp WP Wks r20 Bank
" John F mgr J F Collins & Co h66 Quincy
" John H weaver h188 E Quincy
" John W state forester h21 West end ter Bray
" Josephine Mrs opr NET&TCo h15 Hudson
" Lillian Mrs h Union
" Mary h540 State rd Greylock
" Mary J wid John F prop J F Collins & Co h23 Hudson
Colo Clyde C pres-treas General Cleaners & Dyers Co h10 Magnolia ter
" Helen (Mrs Leo J) emp HWCBCo h270 Walnut
" Leo J emp APW h270 Walnut
" Margaret wid Faustino h64 Richmond
" Raymond h512 State
" Rudolph emp APW h92 Furnace
COLONIAL BEACON OIL CO E Vadnais & Sons agents 460 Ashland
Colt Edward O emp Norad Mills h26 Charles
" Robert H retired h26 Charles
Columbus Nelson H emp APW h47 Phoenix
" Valida (Mrs Nelson H) emp WSSCo h47 Phoenix
Combs Merrill emp S Spec Co h90 Union
Comeau Mary A (Mrs Russell W) emp S Spec Co h20½ Wesleyan
" Russell W emp S Spec Co h20½ Wesleyan
Cominsky Nan F beauty shop 96 Eagle r do
Commission Fruit Market Michael Herbert prop Ashland c Lawrence av
Como Dominick retired r30 Elm
" Frank emp APW h30 Elm
" Neal emp APW h23 South
Compagna—see Campagna
Comtois Raymond r701 State
" Solomon retired h721 State
" Ulric J emp WSSCo h701 State
Conant Maude H (Mrs Thomas G) opr NET &TCo h50 Chase av
" Thomas G emp B&M h50 Chase av
Conley Martha F clk Eagle St Bakery r inq do
" Myron G lab h107 Richview av Bray
" —see Connelly
Conlin Joseph r90 Center
Conlon Alice C clk WP Wks r19 Prospect
" Anna M clk M Lurie & Co r19 Prospect
" Helen F r19 Prospect
" John emp JHMCo r225 River
" Katherine wid Thomas E h44 Ashland
" Katherine E clk NBGCo r19 Prospect
" Mary M mach opr WPWks h19 Prospect

NOEL INCORPORATED COMMERCIAL AND DOMESTIC REFRIGERATION SERVICE
218 ASHLAND STREET - - TELEPHONE 320

Conlon Michael W chief of police h115 Prospect
" —see Conley Connelly
Connaughton Thomas h1129 Mass av Blackinton
Connelly Lawrence retired h Eagle Clarksburg
" Mary r L Connelly Eagle Clarksburg
" —see Conley
Conniff Mary J h97 Prospect
Connors Anna emp WPWks h31 Ashland
" Anna wid Charles r236 Eagle
" Charles prop Connor's Motor Sales h103 Main
" Charles J emp JHMCo h303 Ashland
" Eugene T emp Norad Mills h215 Main
" Francis emp S Spec Co r85 W Main
" John J r225 Main
" Margaret M emp Holyoke r111 River
" Marion F (Mrs Charles) clk J P Brackley & Co h303 Ashland
" Mary student r80 Porter
" Mary L dom 85 Cherry r do
CONNORS PATRICK F (Katherine) bkpr Modern Dairy h7 Brooklyn ter
" Thomas F restaurant wkr Greenfield h111 River
" William emp APW h66 Spring
" William F emp JHMCo h113 Ashland
" —see Conners O'Connor
Conrad George emp Briggsville h17 Northern Lights av
" Katherine r17 Northern Lights av
" Mary (Mrs George) emp S Spec Co h17 Northern Lights av
" Michael emp WPWks r17 Northern Lights av
" Peter emp S Spec Co r17 Northern Lights av
Conroy Francis J emp WPWks h79 Veazie
" Marion (Mrs Francis J) emp S Spec Co h79 Veazie
Conseil Ste Cecile of L'Union St John Baptiste No 315 pres Mrs Aime Lemieux, sec Mrs Edward W (Eva) Senecal. Meets 2nd Tues 7:30 p m at St Jean Hall
Consolidated Textile Co Inc Windsor Print Works Division bleachers Union from Canal cliff Albert W Craig mgr
Conti Carmino chef Miss N Adams Diner h23 Center
Contois Adelard emp B&M h86 Kemp av
" Cecille emp S Spec Co r9 Loftus
" Delor E salesman Smith Donovan Inc h422 Church
" Girard emp Mohawk Chief r9 Loftus
" Henry J r354 Kemp av
" Homer r354 Kemp av
" Hormidas opr APW h354 Kemp av
" Irene (Mrs Rene) emp HMC h109 Cliff
" Leo emp G Mills r29 Taft Greylock
" Mathias emp APW h9 Loftus
" Rene W emp HMC h109 Cliff
Convery Bertha J wid Edward M h36 Bank
" Josephine r36 Bank (3)
" Maude F emp G Mills r36 Bank (3)
Conway Hannah J h1485 Mass av Blackinton
Conway Harriett (Mrs Patrick J) emp APW h Walden School rd
" Helen F r1485 Mass av Blackinton
" James emp Personal Finance r YMCA
" Margaret T r1485 Mass av Blackinton
" Patrick J emp APW h Walden School rd
" Thomas H r31 Phoenix
Coody George S r Eagle Clarksburg
" Lucius M emp APW h Eagle Clarksburg
Cook Arthur R mgr Marvo Oil Co r108 W Main
" Benjamin K (Gertrude) v-pres Northern Berkshire Gas Co h1268 Church RD3
" Catherine r165 River
" Edward L clk Boston Store h1360 Church
" Harold W emp APW h1360 Church
" Helen I Mrs seamstress r11 Union (2)
" Howard D farmer h1270 Church ext RD2
" Louis h1501 Mass av Blackinton
" Mary Mrs h161½ River
" Nelson F h108 W Main
" Robert R farmhand r1270 Church
" Roy B emp Williamstown h1356 Church
" Russell r1503 Mass av Blackinton
" Woodrow USA r1503 Mass av Blackinton
Cook's Filling Station (Henry E and Philip L Galipeau) 326 State rd Greylock
Cookis Israel grocer 353 River h355 do
" Samuel grocer 47½ Veazie r32 Brooklyn
" William peddler h32 Brooklyn
Cookish Edward peddler h14 Bond
Coombs Alice S dental hygienist Dr Wildman r29 Quincy
Coomes Fred emp Beaman's Dairy r Hodges Cross rd
Coonrad Bertha M A spinner HCM r104 Beaver
" Bertha M wid Charles A h104 Beaver
Coons Earl T carp h69 Hathaway
Cooper Arthur emp GSCo h34 Walden Bray
" Bertha W Mrs hskpr 125 Bracewell av r do
" Dorothy I emp APW r49 Hall
" Harold bkpr Pittsfield h25 Leonard Black
" James emp S Spec Co h96 Beaver
" John B prop Riverside Granite & Marble Works h49 Hall
" Viola teacher Mark Hopkins School r Wellington Hotel
Copeland James A emp S Spec Co h376 Union
" Maude W emp G Mills r491 W Main
" Olivine Mrs r74 Quincy
" William H retired h491 W Main
Corbelle Harriet Mrs h45 Phoenix
Corbosiero Frank emp APW h163 State
" Rose M r163 State
Corcoran Fred emp Briggsville r31 Main
Cormier Inez M wid William r20 Marrietta
Corner Cafe Donald J Bowes prop restaurant 3-7 Marshall
" Lending Library & Bookstore John Robare mgr 37 Summer and 44 Bank
Corse Melvin emp USMCo h11 Goodrich Bray
Corsi Anthony lab B&M h94 Furnace
" Dominic r94 Furnace
" Phillip emp HWBCCo r94 Furnace
" Raymond J emp B&M r94 Furnace

CASCADE PAPER CO. OFFICE SUPPLIES OFFICE EQUIPMENT TYPEWRITERS-STATIONERY MIMEOGRAPH SUPPLIES
Across from the Post Office 26 ASHLAND ST. TEL. 1531

Corsi Rose emp S Spec Co r94 Furnace
Corsiglia Eleanor music tchr 79 Chestnut r do
" Mary Mrs h79 Chestnut
Coryea Edward J painter h60 Crest
" Mary V (Mrs Edw J) emp HMC h60 Crest
Coscia Jennie dom r100 Holden
Costa Manuel mill wkr h Union
" Nicholas emp HWCBCo h8 Summer (7)
Costal Michael C emp APW h267 River
Costello Catherine E r22 Central av
" Elizabeth wid Patrick h22 Central av
" Gladys (Mrs William J) emp SH&Co h8 Richview av Bray
" Michael emp APW r58 N Holden
" William J emp Norad Mills h8 Richview av Bray
COSTINE ROBERT A (Margaret) physician and eye ear nose and throat specialist 85 Main (315) h51 Bracewell av office hours 9-11 a m 1:30-4 p m, evenings 7-8 p m daily except Wednesday p m and Sunday and by appointment office tel 957 res 1034
COSTINE ROBERT R (Anna B) prop Costine's Electrical Store h13 Ashland
COSTINE RUSSELL S emp Robert R Costine r13 Ashland
COSTINE'S ELECTRICAL STORE Robert R Costine prop electrical contractors and electrical appliances 13 Ashland see front cover
Cota Albert B emp APWks h20 Harrison av
" Albert E r20 Harrison av
" Cora M wid Ruel pres Cota Wholesale Corp Inc h18 Spring
" Wholesale Corp retail and whl men's furnishings whl 146 Ashland, retail store 152 Ashland pres-treas Mrs Cora M Cota, v-pres Mrs Frank Hanley, clk Elizabeth M Elder
Cote Albany emp HMC h123 Front
" Arthur emp HMC r62 Rand (6)
" Blanche dom 98½ Main r do
" Clarence emp HMCo h156½ Liberty
" Dolphis weaver r37 High
" Dorothy L r37 High
" Frank emp HMC r62 Rand (6)
" George W forester CCC h7 Prospect av Blackington
" Joseph I emp APW h27 High
" Leonard loom fixer HMC h68 Gallup
" Millie E Mrs h62 Rand (6)
" Millie P r62 Rand (6)
COTE VALMORE O (Alice C) lawyer 85 Main (412-414) and (Cote & Chenail) h881 Mass av Braytonville tel 637
COTE & CHENAIL (Valmore O Cote and Lester W Chenail) lawyers 85 Main (412-414)
Cottage Rooming House Frank A Pedercine prop 27 State
Cottam Leland B asst mgr W T Grant Co h413 Church
Cottrill Audrey B (Mrs Ernest S) clk 22 Bank h89 Liberty
" Ernest S prop Cottrill's h89 Liberty
" Kate Mrs h89½ Liberty
Cottrill's Ernest S Cottrill prop delicatessen 22 Bank
Coty Edward L lab r455 Main
Coty Elizabeth wid Louis A emp APW h455 Main
" —see Cote Cota
Coughlin Donald F foreman CCC r1034 Mass av Greylock
" Dorothy F (Mrs William C) sr acct distributor center Federal Surplus Commodities h19 Chestnut
" Edward J Jr physician 85 Main (315) res Williamstown
" Humphrey J emp State h17 Montana
" James M prop North Adams Beef & Produce Co h117 Pleasant
" John emp WP Wks r41 Ashland
" M Paul (Katherine S) r17 Montana
" Mary E student r117 Pleasant
" Roland D r17 Montana
" William C emp State h19 Chestnut
Coulter Albert prop Houghton St Market h81 Marietta
" Edward R roofer 14 Marietta h do
" Herbert F clk Houghton St Market h431 Eagle
" Thomas night watchman S B Dibble Lumber Co h53 Prospect
Counter—see Contois
Courteau Arthur J agt Met Life Ins Co r33 Brooklyn
" M Francis student r33 Brooklyn
Courtemanche Henry P emp APW h34 Harrison av
" John emp APW r543 State
" Joseph M farmer h543 State
" Mae V winder HMC r55 Dean
" Paul E emp APW r543 State
" Philiza pntr Mohawk Garage h55 Dean
" Roland E emp APW r543 State
Courtney Emeline waitress Richmond Grill r69 Main (7)
" Margaret A r83 Franklin
" Teresa r83 Franklin
Courtot Frank emp WPWks h110 Center
Courts: District Court of N Berkshire John E Magenis Justice, William F Barrington, William A O'Hearn special justices, John Martin clk, Grace P Quackenbush probation officer, Gertrude Garlick court asst 29 Bank. Office hours 9-12 a m, 1:30 to 4:30 p m. Sessions for criminal cases 9 a m daily except Sundays and holidays, for civil cases 10 a m Thurs
" Probate and Insolvency Court judge Arthur M Robinson, registrar William S Morton of Pittsfield, asst Isabella Kelm. Term at Pittsfield 1st Tues of Jan Feb March April May June July Sept Oct and Dec, 3rd Tues of Aug, Wed following 1st Mon of Nov and each Tues in Nov thereafter
" Superior Court John P Higgins chief justice, there are 31 associate justices, Irving H Gamwell clk, Pittsfield sessions civil (with jury) at Pittsfield 1st Mon of April and Oct, civil (without jury) 2nd Mon of Jan and first Mon of May and 2nd Mon of July, last Mon of Oct, criminal 2nd Mon of Jan and July

BURLINGAME & DARBYS CO. Best Quality HARDWARE, PAINTS AND DRUGS
TELEPHONE 41 64 MAIN STREET

Courts: Supreme Court of the United States chief justice Charles E Hughes, asst justices Felix Frankfurter Mass, James C McReynolds Tenn, William O Douglas, Hugo Black Ala, Stanley Reed Ky, Pierce Butler Minn, Owen J Roberts Penn, Harlan F Stone NY, marshal Frank K Greene Ky, reporter Ernest Knaebel NY, clk Chas Elmore Cropley
" Supreme Judicial Court Fred T Field chief justice Newton, there are six associate justices, Irving H Gamwell clk Pittsfield full bench 3rd Tues of Sept
Coutu Albert L r150 Prospect
" Archie emp WPA h150 Prospect
" Bertha Mrs h10 Tannery yd
" Ernest L emp APW h164 Prospect
" J Alfred r150 Prospect
" Joseph plumber r16 Beacon
" Roma M (Mrs Ernest L) emp APW h164 Prospect
Couture Amelia Mrs h Walden School rd
" Arthur ice and wood dealer 229 Protection av Greylock h do
" George J lab r Walden School rd
" Marguerite L emp G Mills r229 Protection av Greylock
Cox William G r397 W Main
Coyne James E emp APW h325 River
" Mary A sten 85 Main (200) r103 Eagle
" Michael J policeman NAPD h103 Eagle
" Rose A (Mrs William) sten r47 Franklin
" William F policeman r47 Franklin
Cozzaglio Alfred emp APW r148 State
" Angelo emp GSCo r341 Walnut
" Battista emp APW h341 Walnut
" Battista emp WSSCo r148 State
" James WPA wkr h153½ State
" Joseph lab h148 State
" Mary dom r148 State
" Michael emp APW r26 Chestnut
" Michael D emp APW h260 Walnut
" Stephen h148 State
Cozy Miss North Adams Diner The Mrs Constance Mancini prop 15½ Main
Craig Albert W mgr WPWks h31 Marion av Bray
" Andrew emp WPWks r31 Marion av Bray
Cramer Abraham prop Cramer's Radio Stores h103 Main (420-421)
" David retired h87 Veazie
" Ida r200 Church
" Leon truck driver h25 Washington
" Louis clothing dealer 18 South h do
" Louis prop Cramer's Furniture Store and (Cramer's Market) h36 Royal av
" Max r87 Veazie
" Michael (Cramer's Mkt) r200 Church
" Morris clk 59 Center r87 Veazie
" Rebecca bkpr Cramer's Furniture Store r200 Church
" William retired h200 Church
Cramer's Furniture Store Louis Cramer prop 105 Eagle
" Market (Louis & Michael Cramer) 59 Center
" Radio Store Abraham Cramer prop 117 Eagle
Cranco Anthony emp APW h142 Witt av
Crandall Leona O Mrs r61 Summit av
Crapo Josephine wid Joseph r45 N Holden
" Margaret emp APW r45 N Holden
CRAVEN EDWARD S prop Craven's Men's Shop r116 W Main
" James L emp US govt r45 W Main
" Joseph W optometrist 72½ Main r116 W Main
" Mary E bkpr Berkshire Ice Cream Co h116 W Main
" Mary M wid William H r117 River
" Michael E emp APW h45 W Main
" Walter J mgr Berkshire Ice Cream Co r105 W Main
" William L emp McCraw & Tatro h9 Freeman av
CRAVEN'S MEN'S SHOP Edward S Craven prop men's clothing 74 Main see back cover
Crawford Charles lab h47½ Tremont
" J Harry emp city h39 N Holden
" James J clk Fed Surplus Commodities h161 River
" Joseph W physician 191 Main h do
" Matthew L emp APW r76 Brooklyn
" Ruth (Mrs James J) clk River St Drug Store h161 River
Crawley Clara wid Warren J h346 W Main
" —see Crowley
CREDIT BUREAU see Northern Berkshire Credit Bureau
Creer Walter N salesman h163 Eagle
Crepeau Hormidas G retired h85 W Main
Creps John I const wkr h rear 27 Eagle
Creran Grace P wid Francis W h60 Protection av Greylock
Cresenbeni Battista emp Wellington Hotel h22 Hooker
CRESSEY CLYDE S (Ellen E) v-prin Bliss Business College h34 Arnold pl
Crews Donald r102 Marion av Bray
" Edward J capt NAFD h50 Prospect
" Harold M teamster r Phelps av Greylock
" Harry cont and builder 102 Marion av Bray h do
" John janitor Brayton School h263 State rd Greylock
" John E retired h50 Prospect
" Mary L teacher Houghton School r263 State rd Greylock
" Nelson E carp h593 W Main
" Reginald G prop Mt Williams Greenhouses h1090 State rd Blackinton
" Robert retired h36 N Holden
" Robert A emp WSSCo h94 Liberty
" William H farmer h Phelps av Greylock
" —see Cruse

PIERI MOTOR SALES YOUR BUICK AND G. M. C. TRUCK DISTRIBUTOR FOR Northern Berkshire
222 COLUMBIA ST. Tels. 42M and 42J ADAMS, MASS.

AWNINGS with Service **M. SCHMIDT & SONS** 42 ASHLAND ST. :: TEL. 1825

Crippa Charles J emp E C Sullivan h147 Cliff
" Julia M wid Joseph r41 Prospect
" Louis V painter h41 Prospect
CRIPPEN HAROLD E (Margaret B) (Geddes & Crippen) and agt Aetna Affiliated Companies and pres No Adams Chamber of Commerce r61 Marion av Braytonville
Critelli Albert lab r15 Tyler
" Isadore emp APW h29 Adams
" Joseph emp A H Shapiro & Sons h32 Francis
" Victor emp APW h15 Tyler
" Victor Jr h27 Phoenix
Crittenden William rector St John's Episcopal Church h45 Summer
Crocker Edward H emp APW r222 Eagle
" Emma emp WPWks h250½ Eagle
" Joseph H cashier B&M frt office h222 Eagle
" Virginia D emp APW r222 Eagle
Crockwell Alice O (Mrs John) emp G Mills h Whittesley av Greylock
" George emp 29 Center h20 Elm
" John P emp Norad Mills h Whittesley Greylock
" Margaret L Mrs h20 Hudson
" Myra Mrs dom h24 Holden
" Thomas h Whittesley av Greylock
" Thomas Jr emp Norad Mills r Whittesley av Greylock
Crofts Anna H tchr Haskins Sch r343 W Main
" Barbara E sten r148 Brooklyn
" Blanche E opr NET&TCo r148 Brooklyn
" John F mech APW h11 Wesleyan
" Nicholas M physician 343 W Main h do
" Thomas F barber 37 Bank h148 Brooklyn
" Thomas H painter h83 Brooklyn
" William J emp B&M r565 Union
Crompton John emp APW h278 Main
Cronin Anna h103 Main (412-413)
" Cornelius emp APW r21 Hoosac
" Gerald J emp APW r26 W Main
" John F retired h164 Prospect
" Margaret F cashier Boston Mut Life Ins Co r26 W Main
" Mary A V tchr Williamstown r26 W Main
" Nora E nurse 26 W Main h do
Cronk Esther M Mrs r George Murphy Blackinton
Crosier Earle D emp city h622 Main
" Elbert L painter h2 N Veazie
" Frances (Mrs Raymond J) emp S Spec Co h257 River
" Frederick E eng S Spec Co h17 Frederick
" Frederick M emp B St Ry Co r84 Meadow
" George W clk 41 Eagle r2 N Veazie
" Howard carp h2 N Veazie
" Jefferson trainman B&M h257 River
" Lillian wid Dudley r622 Main
" May (Mrs Jefferson) emp WPWks h257 River
" Minnie M Mrs hskpr 80 Quincy r do
" Nellie S wid George prop Greylock Grocery Co h91 Marion av Bray
" Raymond J emp APW r257 River
" Viola Mrs h372 W Main
Crosina Alfred D elec APW h108 Furnace
Crosina Frederick M boiler tender WPWks h108 Furnace
Cross Grace W waitress Capital Lunch r4 Lamoureaux pl
" Lawrence emp APW h4 Lamoureaux pl
Crowe Mary Mrs r103 Holden
Crowley Charles P dentist 1 Crowley av r do
" Eva B beauty parlor 95 Main (2) r22 Temple
" Helen emp Pittsfield h22 Temple
" John F emp Pittsfield h11 Bracewell av
" Joseph J janitor PO h363 River
" Stanley janitor K of C r11 Bracewell av
" T Francis physician 111 Main h247 Eagle
" Timothy J h1 Crowley av
Crown Paint & Paper Co Leon W Graves prop 101 Main
Crowther Harry emp APW h421 W Main
Crum—see Krum
Cruse—see Crews
Crystal Lunch Joseph Pinsonault prop 76 Union
Cuccia Lawrence emp APW h92 Francis
Cuddeback Alfred H emp B&M r273 Houghton
" Alfretta (Mrs Horace) emp Heffernan Brush Co h303 Ashland
" Cora wid Ward emp Drury HS r273 Houghton
" Horace W emp APW h303 Ashland
" Margaret M clk WSSCo r273 Houghton
" Preston G signalman B&M h273 Houghton
" Robert student r273 Houghton
Cudworth Richard I emp William Less & Co h109 Center
Currier William M emp Mohawk Cafe h68 Furnace
Cullen Anna E Mrs clk NBGCo h144 Pleasant
" Julia A wid Michael H h660 Main
" Thomas emp S Spec Co r144 Pleasant
Cullinan Nora seamstress h210 Eagle
Culpo John emp GSCo h100 Furnace
" Joseph P shoewkr GSCo h55 Whitman
" Richard L emp APW h152 Witt av
" Tito emp GSCo r100 Furnace
Cumberland Frank r59 Quincy
Cume—see Cumm also Viens
Cumm Bernard B emp G Mills r17 Taft Grey
" Elizabeth wid Peter M h17 Taft Greylock
" Irene E dom r17 Taft Greylock
Cummings Catherine r24 Frederick
" Catherine C bkpr 63 Eagle r257 Houghton
" Edmund L emp APW h85 River
" Helen Mrs school nurse r49 Brooklyn
" Helene T opr NET&TCo r257 Houghton
" John retired h96 Liberty
" John A engraver APW h24 Frederick
" John A Jr emp APW h110 Liberty
" John M emp Portland Me r257 Houghton
" Joseph emp Popp's Bakery r33 Bank
" Mary E r767 Church
" Mary F supvr old age asst r257 Houghton
" Owen H retired h257 Houghton
CUMMINGS PIERCE J (Rose A) pres Payne-Cummings Hardware Co and trustee North Adams Savings Bank h30 Hall

C. H. CUTTING & CO.

"The Best of Everything"

CLOTHING

Hickey Freeman — Fashion Park
Clippercraft — Fellow-Fashion

OFFICIAL BOY SCOUT OUTFITTERS

HATS

Stetson — American

SHIRTS

Manhattan — Cluett

GLOVES

Mark Cross — Fownes — Gates

HOSIERY

Holeproof — Interwoven

UNDERWEAR

Allen A — Duofold — B. V. D.

SHOES

Packard — Style-Stepper

TRUNKS AND BAGS

AWNINGS with Service M. SCHMIDT & SONS 42 ASHLAND ST. :: TEL. 1825

Crippa Charles J emp E C Sullivan h147 Cliff
" Julia M wid Joseph r41 Prospect
" Louis V painter h41 Prospect
CRIPPEN HAROLD E (Margaret B) (Geddes & Crippen) and agt Aetna Affiliated Companies and pres No Adams Chamber of Commerce r61 Marion av Braytonville
Critelli Albert lab r15 Tyler
" Isadore emp APW h29 Adams
" Joseph emp A H Shapiro & Sons h32 Francis
" Victor emp APW h15 Tyler
" Victor Jr h27 Phoenix
Crittenden William rector St John's Episcopal Church h45 Summer
Crocker Edward H emp APW r222 Eagle
" Emma emp WPWks h250½ Eagle
" Joseph H cashier B&M frt office h222 Eagle
" Virginia D emp APW r222 Eagle
Crockwell Alice O (Mrs John) emp G Mills h Whittesley av Greylock
" George emp 29 Center h20 Elm
" John P emp Norad Mills h Whittesley Greylock
" Margaret L Mrs h20 Hudson
" Myra Mrs dom h24 Holden
" Thomas h Whittesley av Greylock
" Thomas Jr emp Norad Mills r Whittesley av Greylock
Crofts Anna H tchr Haskins Sch r343 W Main
" Barbara E sten r148 Brooklyn
" Blanche E opr NET&TCo r148 Brooklyn
" John F mech APW h11 Wesleyan
" Nicholas M physician 343 W Main h do
" Thomas F barber 37 Bank h148 Brooklyn
" Thomas H painter h83 Brooklyn
" William J emp B&M r565 Union
Crompton John emp APW h278 Main
Cronin Anna h103 Main (412-413)
" Cornelius emp APW r21 Hoosac
" Gerald J emp APW r26 W Main
" John F retired h164 Prospect
" Margaret F cashier Boston Mut Life Ins Co r26 W Main
" Mary A V tchr Williamstown r26 W Main
" Nora E nurse 26 W Main h do
Cronk Esther M Mrs r George Murphy Blackinton
Crosier Earle D emp city h622 Main
" Elbert L painter h2 N Veazie
" Frances (Mrs Raymond J) emp S Spec Co h257 River
" Frederick E eng S Spec Co h17 Frederick
" Frederick M emp B St Ry Co r84 Meadow
" George W clk 41 Eagle r2 N Veazie
" Howard carp h2 N Veazie
" Jefferson trainman B&M h257 River
" Lillian wid Dudley r622 Main
" May (Mrs Jefferson) emp WPWks h257 River
" Minnie M Mrs hskpr 80 Quincy r do
" Nellie S wid George prop Greylock Grocery Co h91 Marion av Bray
" Raymond J emp APW r257 River
" Viola Mrs h372 W Main
Crosina Alfred D elec APW h108 Furnace
Crosina Frederick M boiler tender WPWks h108 Furnace
Cross Grace W waitress Capital Lunch r4 Lamoureaux pl
" Lawrence emp APW h4 Lamoureaux pl
Crowe Mary Mrs r103 Holden
Crowley Charles P dentist 1 Crowley av r do
" Eva B beauty parlor 95 Main (2) r22 Temple
" Helen emp Pittsfield h22 Temple
" John F emp Pittsfield h11 Bracewell av
" Joseph J janitor PO h363 River
" Stanley janitor K of C r11 Bracewell av
" T Francis physician 111 Main h247 Eagle
" Timothy J h1 Crowley av
Crown Paint & Paper Co Leon W Graves prop 101 Main
Crowther Harry emp APW h421 W Main
Crum—see Krum
Cruse—see Crews
Crystal Lunch Joseph Pinsonault prop 76 Union
Cuccia Lawrence emp APW h92 Francis
Cuddeback Alfred H emp B&M r273 Houghton
" Alfretta (Mrs Horace) emp Heffernan Brush Co h303 Ashland
" Cora wid Ward emp Drury HS r273 Houghton
" Horace W emp APW h203 Ashland
" Margaret M clk WSSCo r273 Houghton
" Preston G signalman B&M h273 Houghton
" Robert student r273 Houghton
Cudworth Richard I emp William Less & Co h109 Center
Currier William M emp Mohawk Cafe h68 Furnace
Cullen Anna E Mrs clk NBGCo h144 Pleasant
" Julia A wid Michael H h660 Main
" Thomas emp S Spec Co r144 Pleasant
Cullinan Nora seamstress h210 Eagle
Culpo John emp GSCo h100 Furnace
" Joseph P shoewkr GSCo h55 Whitman
" Richard L emp APW h152 Witt av
" Tito emp GSCo r100 Furnace
Cumberland Frank r59 Quincy
Cume—see Cumm also Viens
Cumm Bernard B emp G Mills r17 Taft Grey
" Elizabeth wid Peter M h17 Taft Greylock
" Irene E dom r17 Taft Greylock
Cummings Catherine r24 Frederick
" Catherine C bkpr 63 Eagle r257 Houghton
" Edmund L emp APW h85 River
" Helen Mrs school nurse r49 Brooklyn
" Helene T opr NET&TCo r257 Houghton
" John retired h96 Liberty
" John A engraver APW h24 Frederick
" John A Jr emp APW h110 Liberty
" John M emp Portland Me r257 Houghton
" Joseph emp Popp's Bakery r33 Bank
" Mary E r767 Church
" Mary F supvr old age asst r257 Houghton
" Owen H retired h257 Houghton
CUMMINGS PIERCE J (Rose A) pres Payne-Cummings Hardware Co and trustee North Adams Savings Bank h30 Hall

C. H. CUTTING & CO.

"The Best of Everything"

CLOTHING
Hickey Freeman Fashion Park
Clippercraft Fellow-Fashion

OFFICIAL BOY SCOUT OUTFITTERS

HATS
Stetson American

SHIRTS
Manhattan Cluett

GLOVES
Mark Cross Fownes Gates

HOSIERY
Holeproof Interwoven

UNDERWEAR
Allen A Duofold B. V. D.

SHOES
Packard Style-Stepper

TRUNKS AND BAGS

Cutting Quality Clothes

Only the very rich can afford to wear inferior clothes. The average business man, however, cannot do so, for his Clothes immediately mark the degree of his success. Therefore it behooves every man, whether he has made his mark or is climbing, to wear clothes that befit his station. Such Clothes are to be found in our most generous stocks.

Suits and Overcoats for Men and Young Men

From $18.50 to $50.00

Quality -- Reliability
Satisfaction--Service

C. H. CUTTING & CO.

Cutting Corner **Since 1870**

NORTH ADAMS, MASS.

THE S. B. DIBBLE LUMBER CO. LUMBER AND MILL WORK

Cummings Thomas F supr manual training State Teachers College h102 Liberty
" Thomas J student r30 Hall
CUMMINGS V PAUL (M Frances) physician and surgeon 57¾ Main (30-32) h27 Wall office hours 2-4 p m and 7-8 p m Wednesday and Sundays by appointment tel 2540-W
Curley Alice F teacher Haskins School h31 Dover
" Catherine C clk C H Cutting & Co h53 Brooklyn
" Nellie B wid Bernard r416 Main
" Susan wid Wm E h60 Richview av Bray
" Susan F r416 Main
Curran Claire R wid George L h170 Pleasant
" George L Jr student r170 Pleasant
CURRAN WILLIAM L. MD (Bernice) physician and eye ear nose and throat specialist 103 Main (201) res Stamford Vt office hours 2-4 p m daily except Thursday and Sunday, other hours by appointment only see under name

W. L. CURRAN, M. D.

Eye, Ear, Nose and Throat

Glasses Properly Fitted
2-4 P. M. daily except Thursday and Sunday—Other Hours by Appointment Only

Telephone 1480
Offices: 201, 202, 203 Dowlin Block
NORTH ADAMS, MASS.

Currant Nellie (Mrs Peter) emp HMC h141 Cliff
" Peter emp HMC h141 Cliff
" William G emp APW h153 Cliff
Currie Annette L clk Candyland r139 Bracewell av
" Catherine E Mrs h139 Bracewell av
" Donald E emp APW r139 Bracewell av
Currie Louise forelady WSSCo r103 Eagle
Curry Charles J emp WPWks r49 Central av
" Edward J wvr Briggsville h47 Franklin
" Etta A wid John H h129 Franklin
" Katherine J h49 Central av
CURTIS E J INC photographer photo-engraver and photographic supplies 397 North also 300 Tyler Pittsfield Mass see p 55
" Irving D retired r29 Union
Cutler Clifford emp SBDLCo r30 Richview av Bray
" Fred E emp SBDLCo h30 Richview av Bray
" L Robert textile sketch engraving Weber av res Stamford Vt
Cutter Minnie F (Mrs Perley S) emp HMC h596 State rd Greylock
" Perley S h596 State rd Greylock
CUTTING C H & CO INC clothiers 52 Main pres Robert A Thompson, treas Garrett P Fitch, clk Robert K Thompson see insert opp name
" Charles H h182 Main
Cwalinski Walter emp G Mills h211 Protection av Greylock
Cydear Anna wid Alfred emp HMC h20 Rand
" Clara dom r20 Rand
" Jennie emp HMC r20 Rand
" Rudolph emp APW r20 Rand
" —see Sidero
Cyr Charles M jeweler 75 E Quincy h do
" Ernest L poultryman h139 Walker
" Eustache carp r75 E Quincy
" Leo J loomfixer h142 Bracewell av
" Leocadie wid Adolphus h17 Gallup
" Loretta R r142 Bracewell av
" Napoleon emp G Mills r10 Rand
" Orpha r240 Ashland
" —see Serre
Czapla George J h20 Rand
" Gladys M (Mrs Harry V) emp S Spec Co r20 Rand
" Harry V emp S Spec Co r20 Rand

DACH ELEANOR G opr NET&TCo r289 River
" Mildred I clk J J Newberry Co r289 River
" Robert P emp WSSCo h289 River
" Susan M bkpr NA Nat Bank res Adams
Dagenkolb George treas Hefferman Brush Co res Adams
Dagnoli Batista emp P&A h80 Lyman
Daigle Mary wid Exias J h145 Cliff
" Victoria M R emp HMC r145 Cliff
Daignault Joseph A emp APW h200 Houghton
" Wilfred F emp APWks h184 Union
Daigneault Alfred emp W H Orr h5 Oak av
" Arthur emp APW h55 River
Dailey Ann r52 E Quincy
" Edward J emp Modern Dairy r37 Ashland
" Edward S emp APW h70 Lincoln
" Eliz Mrs emp WPWks r73 Brooklyn
" J Frank plumber 30 Eagle h52 E Quincy
" James J clk Wellington Hotel h110 Holden

Cutting Quality Clothes

Only the very rich can afford to wear inferior clothes. The average business man, however, cannot do so, for his Clothes immediately mark the degree of his success. Therefore it behooves every man, whether he has made his mark or is climbing, to wear clothes that befit his station. Such Clothes are to be found in our most generous stocks.

Suits and Overcoats for Men and Young Men

From $18.50 to $50.00

Quality -- Reliability
Satisfaction--Service

C. H. CUTTING & CO.

Cutting Corner **Since 1870**

NORTH ADAMS, MASS.

THE S. B. DIBBLE LUMBER CO. LUMBER AND MILL WORK

Cummings Thomas F supr manual training State Teachers College h102 Liberty
" Thomas J student r30 Hall
CUMMINGS V PAUL (M Frances) physician and surgeon 57¾ Main (30-32) h27 Wall office hours 2-4 p m and 7-8 p m Wednesday and Sundays by appointment tel 2540-W
Curley Alice F teacher Haskins School h31 Dover
" Catherine C clk C H Cutting & Co h53 Brooklyn
" Nellie B wid Bernard r416 Main
" Susan wid Wm E h60 Richview av Bray
" Susan F r416 Main
Curran Claire R wid George L h170 Pleasant
" George L Jr student r170 Pleasant
CURRAN WILLIAM L, MD (Bernice) physician and eye ear nose and throat specialist 103 Main (201) res Stamford Vt office hours 2-4 p m daily except Thursday and Sunday, other hours by appointment only see under name

W. L. CURRAN, M. D.

Eye, Ear, Nose and Throat

Glasses Properly Fitted
2-4 P. M. daily except Thursday and Sunday—Other Hours by Appointment Only

Telephone 1480
Offices: 201, 202, 203 Dowlin Block
NORTH ADAMS, MASS.

Currant Nellie (Mrs Peter) emp HMC h141 Cliff
" Peter emp HMC h141 Cliff
" William G emp APW h153 Cliff
Currie Annette L clk Candyland r139 Bracewell av
" Catherine E Mrs h139 Bracewell av
" Donald E emp APW r139 Bracewell av
Currie Louise forelady WSSCo r103 Eagle
Curry Charles J emp WPWks r49 Central av
" Edward J wvr Briggsville h47 Franklin
" Etta A wid John H h129 Franklin
" Katherine J h49 Central av
CURTIS E J INC photographer photo-engraver and photographic supplies 397 North also 300 Tyler Pittsfield Mass see p 55
" Irving D retired r29 Union
Cutler Clifford emp SBDLCo r30 Richview av Bray
" Fred E emp SBDLCo h30 Richview av Bray
" L Robert textile sketch engraving Weber av res Stamford Vt
Cutter Minnie F (Mrs Perley S) emp HMC h596 State rd Greylock
" Perley S h596 State rd Greylock
CUTTING C H & CO INC clothiers 52 Main pres Robert A Thompson, treas Garrett P Fitch, clk Robert K Thompson see insert opp name
" Charles H h182 Main
Cwalinski Walter emp G Mills h211 Protection av Greylock
Cydear Anna wid Alfred emp HMC h20 Rand
" Clara dom r20 Rand
" Jennie emp HMC r20 Rand
" Rudolph emp APW r20 Rand
" —see Sidero
Cyr Charles M jeweler 75 E Quincy h do
" Ernest L poultryman h139 Walker
" Eustache carp r75 E Quincy
" Leo J loomfixer h142 Bracewell av
" Leocadie wid Adolphus h17 Gallup
" Loretta R r142 Bracewell av
" Napoleon emp G Mills r10 Rand
" Orpha r240 Ashland
" —see Serre
Czapla George J h20 Rand
" Gladys M (Mrs Harry V) emp S Spec Co r20 Rand
" Harry V emp S Spec Co r20 Rand

DACH ELEANOR G opr NET&TCo r289 River
" Mildred I clk J J Newberry Co r289 River
" Robert P emp WSSCo h289 River
" Susan M bkpr NA Nat Bank res Adams
Dagenkolb George treas Heffernan Brush Co res Adams
Dagnoli Batista emp B&A h80 Lyman
Daigle Mary wid Exias J h145 Cliff
" Victoria M R emp HMC r145 Cliff
Daignault Joseph A emp APW h200 Houghton
" Wilfred F emp APWks h184 Union
Daigneault Alfred emp W H Orr h5 Oak av
" Arthur emp APW h55 River
Dailey Ann r52 E Quincy
" Edward J emp Modern Dairy r37 Ashland
" Edward S emp APW h70 Lincoln
" Eliz Mrs emp WPWks r73 Brooklyn
" J Frank plumber 30 Eagle h52 E Quincy
" James J clk Wellington Hotel h110 Holden

SHAPIRO MOTORS DODGE COMMERCIAL CARS AND TRUCKS
PRICED WITH THE LOWEST

Dailey Jennie Mrs r66 Quincy
" John F Jr student r52 E Quincy
" Katherine F teacher r70 Lincoln
" Margaret wid John E r86 W Main
" Marguerite A emp APW r110 Holden
" Mary G clk APW r70 Lincoln
" William E emp HMC r37 Ashland
" —see Daley
DalDos Catherine emp APW r38 School
" Louis conf 9 Brooklyn h38 School
Daldoss Alfred L emp APW h23 Hooker
" Gina dom r314 State
" Guido r314 State
" Julius h314 State
" Leno J emp Williamstown r314 State
Daley Frederick J asst ticket agt and opr B&M and B&ARR r7 Quincy
" John painter r38 Veazie
Dalgliesh William M h40 Goodrich Bray
Dally Aristides K (Lucie R) prop Dally's Restaurant h20 Montana
Dally's Restaurant A K Dally prop 98 Main
Dalmaso William E fireman NAFD h122 State
Dalo Angelo emp APW r124 State
Daloia Joseph mgr fruit dept Mohawk Chief h269 Ashland
Dalton Anna wid William h48 Kemp av
" Edward J weaver HMC h95 Beaver
" Edward W emp APW r18 Chase av
" Mary (Mrs Edward J) emp WSSCo h95 Beaver
" Mary E nurse 48 Kemp av r do
" Michael h380 Main
" Michael J emp HMC h15 South
" Wm L emp APW h123 Marion av Bray
Daly Thomas printer APW r18 Chase av
DALZELL DAVID W (SaraE) adjutant in charge Salvation Army h83 Center
Dami James lab h Reservoir rd
" William emp B&M r Reservoir rd
Damiano Caroline (Mrs Louis) emp APW h331½ River
" Joseph emp APW h128 Witt av
" Louis emp APW h331½ River
" Peter mach Mohawk Garage r128 Witt av
D'Amico Benjamin S emp APW h39 Bracewell av
" Joseph S emp Adams h243 State
" Peter musician and slsman Herbert A Orr Co h245 State
Damon Albert M janitor Drury High School and reserve patrolman h274 Kemp av
Dana Nettie J Mrs h39 Ashland
Danforth Arthur h491 W Main
" David M emp APW h426 Houghton Clarksburg
" Martha r491 W Main
" William D emp A H Shapiro & Son h37 Phoenix
Danieli Giovanni h1608 Mass av Blackinton
" James r1608 Mass av Blackinton
" John milk peddler r1608 Mass av Blackinton
" Joseph B emp Gordon & Sutton h307 Walnut
Daniels Andrew P emp APW h176 Union
Daniels Anne H clk WSSCo r555½ W Main
" Arthur H prop Daniels Linen & Curtain Shop and clk First Baptist Church h505 Main
" Arthur H Jr painter h Franklin Clarksburg
" Bert J emp APW r555½ W Main
" Blanche S (Mrs Charles H) foot correctionist 286 Franklin h do
" Charles H elec SH&Co h286 Franklin
" Dorothy I emp HWCBCo r176 Union
" Eleanor student r505 Main
" Frank emp APW h62 Morris
" Gerald T r505 Main
" Helen M hairdresser 57¼ Main (38) r555½ W Main
" Herbert slsman Auto Replacement Parts Co res S Shaftsbury Vt
" Herbert E painter h W Shaft rd RD1
" Howard J emp APW r176 Union
" John emp APW h555½ W Main
" Joseph emp APW h68 Marshall
" Kenneth A emp APW r176 Union
" Lesa emp S Spec Co r62 Morris
" Linen & Curtain Shop Arthur H Daniels prop 19 State
" Richard H bkpr NBGCo h117 Notch rd
" Rose emp Model Laundering Co r62 Morris
" Wallace D emp F A Bond h62 Holden
" Walter J h91 Spring
" William L com trav h113 Church
Danilowicz Angelo nurse NAHosp r do
Danlowitz Steph (Mary) prop North Adams Window Cleaning Co h28 Porter
DaPonte Domenico r148 State
Darcangelo Alice (Mrs Ralph) emp GSCo h1 Pebble
" Ralph emp Williamstown h1 Pebble
Dardis Helen F clk WPWks r6 Holden
" Marion V r6 Holden
" Nellie E wid George M h6 Holden
Dargis Beauty Shop Mrs Marion Dargis prop 112 Main (14-16)
" Eugene barber Dargis Beauty Shop h112 Main
" Marion (Mrs Eugene) prop Dargis Beauty Shop h112 Main
Dargnault Philip emp Blackinton h Union
Darling Adrian G emp Briggsville r6 Veazie
" Bertha E Mrs r723 Church
" Charles E retired r33 Bank (328)
" Charles H bus Troy NY h230 Church
" Christine V (Mrs Howard R) beauty parlor 50½ Ashland h157 Corinth
" Delbert E emp S Spec Co h Eagle Clarksburg
" Dorothy C cashier NBGCo r157 Corinth
" George A Jr retired h155 Veazie
" Howard R emp NET&TCo h157 Corinth
" Lillian M wid Adelbert M h396 Main
" Lucy M (Mrs Adrian G) emp GSCo r6 Veazie
" Mary E wid Leon h6 Veazie
" Raymond J student r157 Corinth
" Rose Mrs emp Adams r150 Eagle

YARTER COAL CO. Distributors for the D & E Automatic Anthracite Burner
24 ASHLAND STREET - - PHONE 9

Darling Stanley A emp APW h1599 Massachusetts av Blackinton
" William J signs h204 Eagle
Dasacco Doris emp S Spec Co r64 Frederick
" Salvatore emp APW r64 Frederick
Dassatti Alvina r78 Furnace
" Columbia r78 Furnace
" Dominic h10 Ryan's lane (2)
" Emilio D lab B&M h78 Furnace
" Erminio emp B&M r78 Furnace
" Guido emp GSCo r78 Furnace
" Placido emp WPA r427 State
" Reno R emp GSCo r78 Furnace
" —see Arigoni
Dastoli Joseph mgr Marlene Dress Shop res Pittsfield
Daub George A ice dealer 410 Houghton Clarksburg h do
" Harry h Eagle Clarksburg
" John emp Crystal Lake Ice Co h Franklin Clarksburg
" Margaret emp S Spec Co r Harry Daub
" Paul F emp Crystal Lake Ice Co r Mrs Mabel Edwards
Daughters of American Revolution Fort Massachusetts Chapter cor sec Mrs Martha Payne annual meeting in May meets also 1st Thursday of every month at homes of members at 2:30 p m
" of Italy North Adams Lodge cor sec Mrs Francesco Trisorio meets at Sons of Italy Rooms Summer c Bank 1st Wed of month
" of Scotia Lady Argyle No 79 sec Mrs Catherine Ross meets 2nd and 4th Thursday at AOH Hall
" of St George Tunnel City Lodge No 155 rec sec Annie Davidson, fin sec Mrs Murray G Ross meets the 1st and 3rd Tues Eagles
Daunais Charles B clk Daunais & Bernard r66 North
" Charles E (Daunais & Bernard) h66 North
" E Margaret clk William Less & Co r66 North
" Evelyn wid Eusebe h171 North
" Flora R sec Hoosac Marble Co r171 North
" Oswald mgr N A Mach Brush Co r171 North
" & Bernard (Charles E Daunais and Raoul Bernard) groceries and meats 220 and 226 Houghton
D'Autenil August emp GSCo r29 Union
DAVENPORT ANNA M (Mrs Earl H) bkpr 151 Ashland res Adams
DAVENPORT EARL H (Anna M) pres George's Tire Radiator & Body Works res Adams
Daviau Edward emp G Mills h595 State rd Grey
David John emp APW h355 State
Davies Blanche B (Mrs Frank R) dressmkr 8 Montana h do
" Frank R salesman Herbert A Orr Co h8 Montana
Davies Margaret (Mrs Richard) floorlady BCo h1527 Mass av Blackinton
" Marion E Mrs r91 Marion av Bray
" Randolph W emp Boston r1560 Mass av
" Richard overseer BCo h1527 Mass av Blackinton
" Roger E grocer 1560 Mass av Blackinton h do
" Thomas T master mech BCo h3 Rickards Blackinton
Davignon Amelia (Mrs Medric D) emp GSCo h440 Houghton Clarksburg
" Helen A seamstress McCraw & Tatro r368 Main
" May emp GSCo r440 Houghton Clarksburg
" Mederic D elec h440 Houghton Clarksburg
" Moses h368 Main
Davine Anna E wid Harry h147 Pleasant
" Anna F wid Thomas J h121 River
" Bertha B r106 Veazie
" Elizabeth student r49 Arnold pl
" James E r57 Tremont
" James F salesman h60 Bryant
" John H emp Florini Italian Gardens r57 Tremont
" Margaret A emp WPWks h106 Veazie
" Margaret I (Mrs James F) teacher Johnson School r60 Bryant
" Mary E nurse 106 Veazie r do
" Olive emp S Spec Co r57 Tremont
Davis A Mildred Mrs h17 Lincoln
" Albert E designer BCo r1413 Mass av Blackinton
" Allan I emp JHMCo h24 Overlook ter
" Alfred J r19 Center
" Angelina emp GSCo r19 Center
" Barbara M emp HWCBCo r543 State
" Benjamin F emp APW h64 Morris
" Blanche M dom 162 Pleasant r do
" Clifford A painter h76 School
" Darcy B car insp B&M h82 Brooklyn
" Deborah Mrs h100 Beaver
" Dewey emp WPA r Mrs Mary Benjamin
" Earl F painter h26 Lincoln
" Earl F Jr painter r26 Lincoln
" Edward J weaver Briggsville h62 Bracewell av
" Elizabeth Mrs r17 Goodrich Bray
" Francis farmer h543 State
" Fred emp S Spec Co r89 Gallup
" George S cont wkr h109 E Quincy
" George emp APW r55 River
" Grace M emp HMC r100 Beaver
" Harold J emp HMC r100 Beaver
" Harriet F emp Briggsville r17 Lincoln
" Harry C sign painter r1 Rich
" Hattie A wid Edward C dom 214 Prospect r do
" Helen emp GSCo r55 River
" Hubert G emp city h53 Chase av
" James emp WPA h98½ Main
" Jennie wid Griffin r64 Morris
" John E retired h1413 Mass av Blackinton
" Julia F wid William A h924 State
" Louis r55 River

DURNIN BROTHERS BOOK AND JOB PRINTING
43 CENTER ST. Tel. 803 NORTH ADAMS, MASS.

Davis Louis H lab h73 Holden
" Mansour h19 Center
" Margaret wid Arthur F h31 Main
" Margaret M student r31 Main
" Marion A emp APW r31 Main
" Mary hskpr 384 River r do
" Mary J wid George h61 Leonard Blackinton
" Minnie wid Garfield hskpr r105 River Blackinton
" Nora L Mrs r303 Ashland
" Philip emp HMC r89 Gallup
" Rhoda Mrs h55 River
" Richard E r61 Leonard Blackinton
" Ruth O dom r26 Lincoln
" Samuel F janitor Masonic Temple h do
" Sidney h89 Gallup
" Viola C emp HMC r100 Beaver
" William B emp APW h184 Prospect
" William B emp S Spec Co r76 School
" William E emp HMC r100 Beaver
" William H r61 Leonard Blackinton
" William J com trav h174 Main
" Wilson lab h rear 58 Central av
" Winfred C emp APW h177 Kemp av
" —see Davies
Davison Alfred h76 Beaver
" Alfred Jr emp WPWks h141 Beaver
" Dorothy M emp S Spec Co r76 Beaver
" George H r76 Beaver
" Gladys clk HMC r76 Beaver
" Laura M emp HMC r76 Beaver
" Norman cost acct WPWks h28 Summit av
" Robert emp WPWks r76 Beaver
" Yvonne (Mrs Alfred Jr) emp S Spec Co h141 Beaver
Dawe John H emp WSSCo h9 N Holden
Dawkins Thomas A porter B&A h483 Walnut
Dawson Henry emp HMC r689 Main
" James H chauffeur APW h164 Walker
" John emp WPWks h697 Main
Day Albert S emp F A Bond h539 W Main
" Charles F trucking 5 Rich h do
" Earl E emp S P Dibble Lumber Co h Burdickville
" Elizabeth wid Charles r1 Rich
" George Donald h Burdickville
Dean Clarence A emp S Spec Co h7 Grant
" Edward meat cutter Swift & Co h71½ Hall
" Edward emp Briggsville h6 Luther
" Hazel (Mrs Edward) emp WSSCo h71½ Hall
" Ida wid Schuyler r314 Union
" James A emp APW r6 Luther
" Richard emp JHMCo r6 Luther
" Roger L r314 Union
" Schuyler L millwright h314 Union
" Thomas E emp APW h7 Potter pl
" William B emp APW h75 Cady
" William E clk JHMCo r75 Cady
Deane Alfred C W student r55 River
" Charles J emp SH&Co h55 River
" Dorothy E emp SH&Co r55 River
" Florence (Mrs Charles J) spooler SH&Co h55 River
Deans Donald D emp USA r418 Houghton Clarksburg
" Janet C (Mrs John) bkpr Renton Baking Co h418 Houghton Clarksburg
" Jeanie R student r418 Houghton Clarksburg
" John mgr Renton Baking Co h418 Houghton Clarksburg
" —see Dean
DeBarbieri Charles emp Troy NY r29 Jackson
" Edward prop North Adams Public Market r29 Jackson
" George T lineman r29 Jackson
" Katherine Mrs h29 Jackson
" Marion C clk HWCBCo r29 Jackson
DeCarley John L emp S B Dibble Lumber Co h44 W Main
" Raymond slsman r44 W Main
DECKER ARTHUR H (Sarah C) boy's work YMCA h12 Montana
" Lambert J prop Decker's Market res Adams
Decker's Market Lambert J Decker prop meats 113 Ashland
Decoteau—see Descoteau
Dee William L asst dist mgr John Hancock Life Ins Co h261 Houghton
Deeb Charles h315 Ashland
Deeir Nora wid Michael J emp GSCo h273 Ashland
Deep Agnes student r209 Ashland
" Alice emp NYCity r209 Ashland
" Anthony emp B&M h8 Morgan av
" Anthony M prop M H Deep & Son r209 Ashland
" Eva M r209 Ashland
" M H & Son Anthony M Deep prop grocers 145 Ashland
" Nellie M clk City Hall r209 Ashland
" Filomena wid Michael H h209 Ashland
Deery Joseph F h330 W Main
" Katherine (Mrs Joseph F) teacher Brayton School h330 W Main
Defalco Achille (Nu-Way Cleansers) r113 State
" Frank C ins 57¼ Main (14-16) h61 Porter
" Hugo E clk N A Trust Co r61 Porter
" —see Falco
DeFoe Francis lab r101 Furnace
" Helen P nurse 111 Furnace r do
" Susan Mrs h101 Furnace
" William barber Wellington Hotel Barber Shop r20 Bank
DeFonzo Carmen emp GECo Schenectady NY r126 North
" Rosamond M (Mrs Carmen F) clk Com Public Works office r126 North
DeGennaro Carlo D emp APW h33 Phoenix
" Dominic emp APW h29 Phoenix
" Felix r33 Phoenix
" Frances r33 Phoenix
" Vincent emp APW r33 Phoenix
DeGoencz Charlotte student r831 Mass av Bray
DE GOENCZ DENNIS (Ella) works mgr Arnold Print Works h831 Mass av Bray

NOEL INCORPORATED Fuel Pump and Speedometer Service
TELEPHONE 320 - - 218 ASHLAND STREET

DeGraff Leah Mrs h rear 77 Holden
" Leon clk Peoples Market r464 State
" Richard E emp Joe's Lunch r rear 77 Holden
Degree of Honor Protective Association Mt Hope Lodge rec sec Gertrude J Orr meets 1st and 3rd Friday in Odd Fellows lodge rooms
Degrenier Albert emp APW h109 Gallup
" Angelina M (Mrs Harvey) emp SSpecCo h30 Whitman
" Bessie Mrs r45 Phoenix
" Edward emp HMC r109 Gallup
" George emp HMC h358 Union
" Harvey emp SSpecCo h30 Whitman
" Joseph emp SSpecCo r109 Gallup
" Leon emp HMC r109 Gallup
" William A h109 Gallup
" William C emp HCM r109 Gallup
DeGrenier Albert E emp APW h84 Eagle
" Delia E r84 Eagle
" Joseph lab h47 Tremont
" Mary L r84 Eagle
DeGuzzi Frank tailoring 79½ Main h121 Cliff
" —see Guzzi
DeLano Leon L emp GSCo h453 W Main
Delano Archie carp h700 Main
" Caroline M (Mrs Raymond R) stitcher GSCo r33 Bank
" Raymond R cutter GSCo r33 Bank
Delandeau Joseph r1127 Church
Deldebbio Ernest H emp APW h225 State
" John emp APW h225 State
" Joseph emp APW r225 State
Delego—see DiLego
Delisle Aime emp APW h Notch rd Bray
" Aime H emp APWks r Notch rd Bray
" Bertha B r after 70 State rd Bray
" Clarence emp HWCBCo r47 Front
" Clifford emp APW h99 Wells av
" Dieudonne plumber h35 Willow Dell
" Ernest emp APW h rear 82 Holden (1)
" Eugene E emp WPA h57½ Willow Dell
" Francis emp APW r47 Front
" Germaine emp GSCo r after 70 State rd Bray
" Henry A meter reader NBGCo h91 Yale
" Isabelle emp WSSCo r after 70 State rd Bray
" Israel J emp WPWks h47 Front
" Laura emp WSSCo r Notch rd Bary
" Lillian emp GSCo r after 70 State rd Bray
" Lionel prop Delisle & Co h35 Willow Dell
" Ralph O emp APWks h Notch rd Bray
" Rene J (Duguay & Delisle Service Station) h after 70 State rd Bray
" Rosa dressmkr 170 Union r do
" & Co Lionel Delisle prop plumbers 35 Willow Dell
DellaBianca Catherine emp APW r165 North
" Francis emp APW r165 North
" Louis F foreman Berkshire Ice Cream Co h165 State
" Margaret (Mrs Louis F) clk 167 State h165 do
" Romeo emp APW h165 North
Delnegro Amedeo emp APW h312 Walnut
" Elizabeth M emp APW r297 Walnut
" John asst physical inst pub schools h307 Houghton
" Nicholas emp SH&Co h297 Walnut
" Rita student r297 Walnut
" Theresa M emp SSpecCo r297 Walnut
DelPonte Arthur L emp WSSCo r9 Millard av Clarksburg
" Hector h9 Millard av Clarksburg
" Zita B dom 20½ Wesleyan r9 Millard av Clarksburg
DeMarco Angelo emp Venetian Dairy r59 Harris
" Carmen emp APW h11 Pebble
" Elizabeth C emp Lee r59 Harris
" Ernest (Marjorie G) prop DeMarco's Electrical Appliance Store h92 Hospital
" Ernest L prop DeMarco's Electrical Appliance Store h92 Hospital av
" Evelina teacher Haskins School r164 Houghton
" Frank E bus driver BStRyCo r74 Furnace
" Irene J teacher Freeman School r164 Houghton
" John A chauffeur h96 Union
" Joseph r14 Holden lane
" Joseph emp APW h7 Robinson
" Josephine M r7 Robinson
" Louis emp Excelsior Printing Co r59 Harris
" Pasquale emp GSCo h14 Holden Lane
" Patrick emp APW h102 Furnace
" Paul emp city h59 Harris
" Rita emp SSpecCo r59 Harris
" Rose r7 Robinson
" Theodore bus N Bennington h158 Liberty
" Theresa wid Lawrence h164 Houghton
DeMarco's Electrical Appliance Store Ernest L DeMarco prop 117 Eagle
DeMarisco Anthony emp B&M h274 Walnut
" Arthur chef r274 Walnut
" Frank emp APW r112 Francis
" Henry emp APW h132 State
" James emp JHMCo h112 Francis
" John emp APW r274 Walnut
" Philomena wid Frank h274 Walnut
DeMastrie Judith waitress Hub Restaurant r112 Main
DeMayo Hazel (Mrs James) emp GSCo h101½ Bracewell av
" James (Hazel) emp GSCo h101½ Bracewell av
Demeo Antonio lab APW h57 Furnace
" Emile emp WPA h42 Spring
" Giacomo lab WPWks h43 Frederick
" Peter L emp APW r43 Frederick
DeMers Emma M Mrs h21 High
" Margaret C Mrs hskpr 593 W Main r do
" Russell E lab h73 Holden
Demers Adelle wid Joseph h9 Potter pl
" Aurore emp HMC r9 Potter pl
" Charles emp Norad Mills r593 W Main
" Marie A r9 Potter pl
" Zelire E emp HMC r9 Potter pl
Demi—see Dami
Demiano—see Damiano

PIERI MOTOR SALES
BUICK and G.M.C. TRUCK
SALES AND SERVICE
222 COLUMBIA ST. Tels. 42-M and 42-J ADAMS, MASS.

Deming Frank E emp BCo h28 Mill Blackinton
" George H retired h36 Chase av
" George R clk 101 Main r36 Chase av
" Geraldine F r36 Chase av
Deminna George emp WSSCo h25 Jackson
" Roy r25 Jackson
" Ruth L r25 Jackson
Demo Andrew emp NAFD h8 Spring
" Clemente emp APW h3 Adams
" Joseph emp APW h1 Whiteley av
" Lottie (Mrs Joseph) emp WSSCo h1 Whiteley av
" Margaret (Mrs Paul) emp APW r3 Whiteley av
" Mary wid John h3 Whiteley av
" Paul emp APW r3 Whiteley av
Dempsey Bridget wid Timothy r3 Cady
" Eleanor F emp APW r326 Houghton
" George J comp NA Transcript h69 Blackinton
" George M emp NA Transcript r69 Blackinton
" James P r39 Center
" M Claire teacher r69 Blackinton
DEMPSEY MATTHEW L mgr James Martin Shoe Store h40 Frederick
" Thomas J carrier PO h120 Eagle
" Thomas J sta eng WPWks h345 Houghton
" Timothy J grocer 324 Houghton h326 do
" William K clk 261 River h144 Houghton
" William R policeman h345 Houghton
Denault Agnes M r120 Eagle
" Arthur J emp Pittsfield h130 Cliff
" Edward L emp BCo h120 Eagle
" Fabien weaver G Mills h1204 Massachusetts av Blackinton
" Geraldine M emp HMC r130 Cliff
" Harvey dresser tender r47 Taft Greylock
" Joseph emp APW h inq do
" Lawrence emp WPWks h387 River
" Malvina wid Frank rooms 26 Chestnut h do
" Marion I emp HMC r130 Cliff
" Rose C r130 Cliff
Dene Frank J tool mkr JHMCo h29 Blackinton
" Mary J clk JHMCo h278 Ashland
Deneault Henry emp WHCBCo r446 State rd Greylock
" Z John weaver G Mills h19 New Greylock
Denery William L emp Pittsfield h331 River
Denie—see Demi
Dennett Dorothy emp Williamstown r182 Main
" Ellen C wid Ralph r182 Main
Dennis Bernard L emp Pittsfield r60 Hall
" Carl R emp Ry Exp Agcy r60 Hall
" Charles H clk h297 Ashland
" Donald emp GSCo r287 W Main
" Fred C carp h60 Hall
" Louis A foreman GSCo h287 W Main
Denno Eli h549 Main
" Henry emp WP Wks h464 State
Deno Rita E maid r24 Francis
Deno William H crossing tender B&M h24 Francis
Denoyan Gertrude I (Mrs Stanley M) emp S Products Co h7 Davenport
DENOYAN STANLEY M (Gertrude I) office mgr Sprague Specialties Co h7 Davenport
Denoyers Aldas weaver HMC h340 Franklin
" Elizabeth M emp HMC r340 Franklin
DePaoli Annibale emp Hoosac Marble Co h Walker RD1
DePari Lucy Mrs emp Richmond Grill h87 W Main
" Mary r87 W Main
" Theresa seamstress r87 W Main
Depelteau Arthur J pntr r23 Temple
" Wilfred F retired h23 Temple
Derosa John emp HWCBCo r217 State
" Nicola emp HWCBCo h217 State
Derosia Dorothy Mrs h834 Church
Derosier Arthur J agt United Shoe Mach Co h1 Marietta
" Gerald A emp G E Pittsfield r1 Marietta
" Rita M asst H J Philie r1 Marietta
Derosiers Charles emp S Spec Co h40 Lyman
Desandre Antonio h179 State
" Ora r179 State
DeSanti Andrew emp Banker's Cigar Co h113 Front
DeSanty Antoinette wid Vincent h23 Harris
" Eleanor r23 Harris
" Ernest dishwasher DiLego's Diner r23 Harris
Descoteau Adolph G emp William Less & Co r581 W Main
" Alcide J cutter WSSCo r116 Protection av Greylock
" Alfred emp G Mills r554 State Greylock
" Cecile M emp SH&Co r116 Protection av Greylock
" Eva emp WSSCo r116 Protection av Grey
" Harry J prop Greylock Barber Shop r581 W Main
" Joseph emp G Mills h554 State rd Grey
" Philip J mach G Mills h116 Protection av Greylock
" Philip J h102 Francis
" Philomene wid Armon h581 W Main
" William emp APW r581 W Main
" William emp G Mills r554 State rd Grey
Desnoyers Ann (Mrs Louis J) emp J J Newberry Co h18 Tremont
" Joseph emp WPWks h Tremont
" Louis G stock clk WPWks h79 Cliff
" Louis J emp WPWks h18 Tremont
" Madeline A student r79 Cliff
" Theresa E r79 Cliff
" Victor H emp HMC h114 Gallup
Deso Cluffie G r82 Eagle
" David emp WPWks h82 Eagle
" Lena emp GSCo r82 Eagle
" Max emp SH&Co h274 Beaver
" Napoleon E emp Briggsville h318 Beaver
" Oliver E h295 Beaver
" Ralph r82 Eagle
Desormeau Jules emp GSCo r29 Union

BURLINGAME & DARBYS CO.
TELEPHONE 41 64 MAIN ST.
UNIVERSAL ELECTRIC APPLIANCES FLAT-IRONS, PERCOLATORS, TOASTERS AND WAFFLE IRONS

Despault Alfred H emp G Mills h120 Protection av Greylock
" Florence (Mrs Alfred H) emp G Mills h120 Protection av Greylock
Detursi—see DeTursi
Devine Joseph weaver G Mills r150 Prospect
" Theodore W color mixer APW h21 Church (3)
Devio Charlotte F r19 Tyler
" Ernest emp APW r19 Tyler
" Homer emp APW h19 Tyler
" Mary wid Alyzan h19 Tyler
" Norman emp HMC r19 Tyler
" Viola emp GSCo r19 Tyler
Dextradeur Rudolph r83 Furnace
DIBBLE CONDIT W (Elizabeth H) asst treas North Adams Trust Co h901 Mass av Braytonville
" Condit W Jr r901 Mass av Bray
" Janet E tchr Coxackie NY r901 Mass av Bray
DIBBLE S B LUMBER CO INC lumber, doors, sash blinds etc 174 State pres-mgr Harvey A Gallup Jr, treas Harvey A Gallup, asst treas Harry B Pike, Ernest W Netherwood supt see top lines
Dick Emma W wid John T r181 Church
" Evelyn (Mrs Hugh T) waitress Dally's Restaurant h184 Prospect
" Hugh X emp GSCo h184 Prospect
Dickey Loren E agt Prud Ins Co h57 Front
Dickinson Alfred R emp WPWks h189 Franklin
" Howard E emp APW r339 River
" Hugh carp h105 River
" James C emp WSSCo h174 Veazie
" Thomas weaver h317 River
" William emp HMC h141 Veazie
" William J (Perrino & Dickinson) h54 North
Diego John mill opr r49 Ashland
Dietrich Adolph O asst supt Norad Mills h264 State rd Greylock
" Adolph retired r39 Center
" Irene M sten Norad Mills r208 E Quincy
" Oscar K supt Norad Mills h208 E Quincy
Dietz Louis r42 Bank
Diggins Charles H retired r71 Spring
DiGregorio Angelo A emp B&M r5 Morgan av
" Mary wid Michael h5 Morgan av
" Vitold lab r442 River
DiLego Anthony emp DiLego's Diner h114 Francis
" Frank jeweler 70 Main r110 Francis
DI LEGO JOHN (Elizabeth) prop DiLego's Diner h13 Bond
" Joseph cook DiLego's Diner r110 Francis
" Patrick emp DiLego's Diner r110 Francis
" Paul painter r110 Francis
" Vincent cook DiLego's Diner h20 Miner
DI LEGO'S DINER John DiLego prop 11 Ashland see p 58
Dillon James F emp B&M frt house h183 Houghton
" Louis T emp GSCo r183 Houghton
" Nora r Wellington Hotel
Dillworth William r80 Ashland
Dilorenzo Andrew shoe repairing 28 Holden h4 Magnolia ter
" Antoinette emp S Spec Co r7 Marietta
" Frank emp APW r7 Marietta
" Joseph emp WPA r27 State
" Pasquale emp APW h82 Veazie
" Pasquale F emp Argosy Garage r7 Marietta
" Philomena emp S Spec Co r82 Veazie
" Sebastian lab h7 Marietta
Dina Janet L clk J J Newberry Co r Miner
Ding Arthur W asst treas N A Wholesale Co h26 Chesbro av
Dinn Bridget M wid Richard h23 Warren
" Francis L r23 Warren
" Janet L clk J J Newberry Co r28 Miner
" M Ruth r28 Miner
" Patrick J emp GSCo h28 Miner
Dinneen Ellen wid William F h184 Eagle
" Gertrude (Mrs Francis J) nurse 46 Marietta h do
" John emp Dineen's Service Sta h48 N Holden
" John F truck driver city h46 Marietta
" Marion I (Mrs Walter J) clk N A Savings Bank h17 Barth
" W Albert dentist 54 Main h184 Eagle
" Walter J policeman h17 Barth
" William A prop Dinneen's Service Sta and grocer 96 River h129 Hall
" William C student r129 Hall
Dinneen's Service Station William A Dinneen prop gasoline and oils 96 River
Dion Anna M wid Louis r114 Protection av Greylock
" Edward B clk 159 River r88 E Quincy
" Joseph E h88 E Quincy
" Leon J emp APW h56 Marshall
" Paul L r88 E Quincy
" Thomas elev opr Dowlin Blk h103 Main
" William H emp Flynn & Roache h593 Main
DIRECTORY LIBRARY maintained by H A Manning Co at Public Library see p 37
DiSanti Andrew carp h287 Ashland
" Irene waitress S Ames & Co r287 Ashland
" Rita waitress S Ames & Co r287 Ashland
" Silvio r287 Ashland
" Vincent emp DiLego's Diner r287 Ashland
" —see DeSanti
District Court Northern Berkshire—see Courts
DiTursi Felix h51 Bryant
" Florence (Mrs Felix) emp Model Laundry h51 Bryant
" Frances emp S Spec Co r51 Bryant
" Pasquale emp APW r51 Bryant
Dixie Restaurant (Spero Vakas and Nicholas Kanelos) 90 Main
Dlugos George S clk L H Liggett Drug Co res Adams
Dobbert Joseph truck driver SH&Co h337 Beaver
" Thomas T lab h153 Beaver
Doble Eolus retired h445 Church
Dodd Marie M cashier Prud Ins Co r96 Eagle
" William P prop Dodd's Tavern h96 Eagle

OLO PAINTS M. SCHMIDT & SONS
42 ASHLAND ST. :: TEL. 1825

Dodd's Tavern William P Dodd prop 161 River
Dodds Burton E emp APW h5 High
" Dorothy A r5 High
" Raymond E emp APW r5 High
" William H emp WPWks r5 High
DODGE BROTHERS MOTOR CARS Shapiro Motors 35 Union
DODGE BROTHERS TRUCKS Shapiro Motors 35 Union
" Laurence E stock mgr Shapiro Motors h60 North
Doherty Catherine r60 Richview av Bray
" Catherine wid Alexander r121 River
" Celia M tchr Johnson School h81 Hathaway
" Daniel retired r33 Bank (119)
" Edward r40 State
" Elizabeth H wid Daniel r60 Richview av
" Francis emp APW r60 Richview av
" James opr Richmond Theatre h667 State
" Jane C wid John A cook Drury HS h165 Veazie
" Mary r60 Richview av
" —see Dougherty
Dolan Anna A insp WPWks r54 Marietta
" Edward lab r45 Ashland
" Edward Jr emp Saulnier's Market r74 Quincy
" James D emp WPA h rear 134 Brooklyn
" James J emp WPWks r54 Marietta
" John r54 Marietta
" Patrick J emp WPWks h54 Marietta
Doland Jennie M wid Andrew J prop The Chateau h30 Quincy
Dolgoff Bernard prop Holden Market r199 Houghton
" Charles emp Texas Co r30 Quincy
Dolle Peter fire warden h Eagle Clarksburg
" William H teamster h Eagle Clarksburg
Domenichini Lena student r22 Lyman
" Peter card runner r22 Lyman
" Silvio h22 Lyman
Domico—see D'Amico
Domin Alice M r33 Prospect av Blackinton
" Frederick A emp APW r217 Main
" G Stanley pntr h23 Richards Blackinton
" George B fireman BCo h33 Prospect av Blackinton
" Henry L gas sta Williamstown r272 Eagle
" Marion V (Mrs Frederick A) clk NA Nat Bank r217 Main
" Ralph U organist Congregational Church h1 Church Hill Blackinton
Dominchini Albert F emp HCM h113 Beaver
" Clara emp S Spec Co r113 Beaver
" Leonilda M r113 Beaver
" Mary emp S Spec Co r113 Beaver
Dommerick L F & Co factors for Consolidated Textile Corp Inc (WP Wks Division) 119 Union offices NY City
Dompierre Flora Mrs r1127 Church
Dondi Edward (Hub Restaurant) h195 Eagle
Donega Carl D clk J F Collins & Co r41 High
" John emp GSCo r41 High
" John B emp HMC h29 Forest
" Mary r52 W Main
Donega Matilda D emp HMC r41 High
" Peter J emp HMC h52 W Main
" Victor emp HMC h41 High
Donelson Grace L librarian State Teachers College r427 Church
Doniatti Constance emp GSCo r5 Oak av
" Peter h5 Oak av
Donnis Helen student r165 Main
Donovan Beatrice E wid Mathew A r33 Lincoln
" Daniel painter r90 Richmond av
" Daniel B emp BCo r1240 Mass av Blackinton
" Daniel J emp JHMCo r33 Lincoln
" Edward F mgr Swift & Co h21 Elmwood av
DONOVAN ERNEST H pres-treas Smith-Donovan (Inc) res Adams
" Harold T emp WPWks h44 Cross rd Blackinton
" Howard F emp APW h347 Houghton
" Irene G (Mrs Ernest H) sec Smith-Donovan Inc res Adams
" Katherine A wid Timothy h1240 Mass av Blackinton
" Katherine V emp S Spec Co r1240 Mass av Blackinton
" M Earl emp JHMCo h33 Lincoln
DONOVAN WALTER sec Noel Incorporated res Adams Mass
" William E r33 Lincoln
" William H dentist 69 Main r YMCA
DOOLEY THOMAS E (Florence S) cashier and trust officer North Adams National Bank res 19 Glen rd Williamstown
Dooling F Harold foreman APW h223 Ashland
" Margaret E buyer Boston Store h108 W Main
" William W postmaster PO h37 Frederick
Dorais Lillian student NA Hosp r do
Doran Charles A signal man B&M r6 Quincy
" Charles J h923 State
" Frances wid John h319 Kemp av
" Henry G emp B&M h Bradley
" James R h73 Furnace
" Margaret Mrs r41 Ashland
" Walter A emp GSCo r1 Lamoureaux pl
Dorvillier Emma hskpr 17 Willow r do
Dougherty Della weaver HMC r119 Beaver
" Hannah emp APW r16 Jackson
" James J opr NBGCo h43 Jackson
" Margaret F sten Shapiro Motors r9 Bracewell av
" —see Doherty
Douglas Edward F mach JHMCo h22 Lincoln
" Grace wid Harry h73 Holden
" Merton emp APW r22 Lincoln
" William E emp APW h10 Adams
" William T emp Venetian Dairy r22 Lincoln
Douglass George emp GSCo h80 Ashland
Dow Lawrence V elec h655 Ashland
Dowd Gordon A Rev 2nd asst St Francis Catholic Church h75 Eagle
DOWLIN BLOCK Ford & Malcolm props 101-107 Main

THE S. B. DIBBLE LUMBER CO.
UPSON WALL BOARD BIRD'S ROOFING

Dowling Edward E emp B&M h112 Furnace
" Harold emp Banker Cigar Co r114 Francis
" Leonard F emp B&M h244 Walnut
" Michael F lab h114 Francis
Downey Joseph P lab h146 Crest
Dox George W retired h51 Bracewell av
" Rae F r51 Bracewell av
Doyle Alona clk GSCo r168 W Main
" Anna wid Thos h559 State rd Greylock
" Dorothy M emp G Mills r12 Chestnut
" Edward J emp G Mills h12 Chestnut
" John P retired h103 Main (432-433)
" Margaret C sten N A Nat Bank res Adams
" Mary hskpr 559 State rd Greylock r do
" Mary E h10 Miner
" Thomas A clk WSSCo h955 Mass av Grey
" Thomas D clk Calhoun's Orange Bar r49 Ashland
Dracup Alfred emp APW h235 E Quincy
Dragon Ann (Mrs John) bkpr Lardin Print h167 Corinth
" John emp Adams h167 Corinth
Dragotta George emp APW r123 Francis
" Joseph fireman APW h123 Furnace
" Joseph Jr emp HWCBCo r123 Francis
Drake Elizabeth wid Frank M h222 Houghton
" Gertrude Mrs h21 Church (2)
" Muriel M r21 Church (2)
Dresbold Elizabeth student r112 Ashland
" Samuel h112 Ashland
Drew Bessie F r110 Center
Dreyer Holeywell supv Goshen NY h rear 665 Union
Driscoll Beatrice h219 River
" Edward P emp Cheshire h28 Marshall
" James emp S Spec Co r28 Marshall
" William emp J B Wood Co r28 Marshall
Drobiak John weaver HMC h18½ Spring st ext
" Mildred E emp S Spec Co r18½ Spring ext
Drobney Elizabeth nurse NA Hosp r do
Drury Doris D Mrs h28 Bank (3)
Drysdale Hugh P lawyer 85 Main (418) h48 Cherry
" I Jean tchr Pittsfield r64 Notch rd Bray
" James P h64 Notch rd Bray
" John emp Springfield r64 Notch rd Bray
Dube Edward H clk NA Trust Co h25 Prospect av Blackinton
" Georgianna M wid Fred h43 Lincoln
" Joseph A emp HMC h358 Union
" Laura emp GSCo r43 Lincoln
" Lucrece (Mrs Joseph A) weaver HMC h358 Union
" William A fireman NAFD h140 Bracewell av
" —see Duby
Dubie Albert G emp APW h2 Rock
" Alfred h148 Prospect
" David D r148 Prospect
" Edmund F emp APW r148 Prospect
" Richard F r148 Prospect
" —see Duby
duBignon William A jan First ME Church h273 State
DuBois Rene emp WPA h80 W Main
Dubreuil Laura R emp WP Wks r11 Hathaway
" Leo mill opr r7 Quincy
" Leo H carp h103 Gallup
" Pearl G r103 Gallup
" Philomene wid John L h11 Hathaway
Duby Alice (Mrs Norman) emp APW h57 Beacon
" George E lab h949 Church
" Norman emp WSSCo h57 Beacon
" —see Dube
Ducharme Angeline wid Sovren r33 Bank
" Edward emp S Spec Co r306 Union
" Ernest emp G Mills r26 Phelps av Grey
" George emp G Mills r26 Phelps av Grey
" Peter J retired h12 Parker
" Yvonne wid Zeno r Louis Monnot
Duda Anthony emp WP Wks h446 River
" Celia L emp S Spec Co r446 River
DUDA FRANCIS J prop Duda's Cleaners & Dyers res Adams
" Joseph emp B Co r446 River
DUDA'S CLEANERS & DYERS Francis J Duda prop cleaners and dyers 122 Eagle see p 34
Duduch Grace wid Stanley h rear 77 Holden
" Stanley V r rear 77 Holden
Dufault Peter emp GSCo h21 Union
Duffey A Elizabeth sec Ford & Malcolm Agcy r520 Church
" Edna E sten BC&GCo r520 Church
" Edward H h76 Main (8)
" Estella P wid Frank D h520 Church
" Harry A prod eng JHMCo h520 Church
" —see Duffy
Duffy Alice nurse 56 Lawrence av r do
" Ambrose J emp WPA h10½ Rand
" Elizabeth r587 W Main Bray
" Mary A Mrs h587 W Main Bray
" Mildred M emp SH&Co r587 W Main Bray
" William E policeman r139 Prospect
Dufraine Lawrence A emp S Spec Co r302 Walnut
" Lena (Mrs Lawrence A) emp S Anes & Co r302 Walnut
" Thomas D crossing tender B&M h65 Johnson
" Thomas E emp S Spec Co r65 Johnson
" —see Dufresne
Dufresne Aurele emp S Spec Co h331 Beaver
" Jeanne (Mrs Aurele) emp S Spec Co h331 Beaver
" —see Dufraine
Dugal Wilfred emp HMC h269 Beaver
Duggan William r80 Holden
Duguay Bernard T prop Braytonville Socony Station h133 Meadow
DUGUAY WILFRED A plumbing and heating 80 River h Natural Bridge rd see p 35
Duhamel Oscar emp G Mills h549 State rd Greylock
Dumar Frank E upholsterer h99 Yale
Dumas Josephine Mrs emp WSSCo h87 Cady
" Louis r22 Hooker
Dumith John emp JHMCo h253 State
" Minera r253 State

SHAPIRO MOTORS EXPERT REPAIRS APPROVED LUBRICATION ROAD SERVICE
35 UNION PHONE 269

Dumont Hazel wid Alfred W h72 Quincy
" Priscilla G asst Dr David Krizack h72 Quincy
Dumouchel Antoine (Gabriel) physician 56 Summer h do
" Armand asst overseer HMC h139 Front
" Gabriel J meats 5 Kemp h448 Union
" Lionel H chauffeur r288 Union
" Stella office asst Dr Antoine Dumouchel r288 Union
" Telesphore emp HMC h288 Union
Dumoulin Ernest F loom fxr HMC h29 W Main
" Ernest J emp HMC h141 E Quincy
Dunbar Harold cutter GSCo r622 Main
Duncan Jessie S wid John h303 State rd Grey
" John C r303 State rd Greylock
Dunlap—see Dunlop
Dunlop David h1033 Mass av Blackinton
" Raymond G plumber Pittsfield r1033 Mass av Blackinton
Dunn Clary prop Hillard Ice Co h rear 70 Holden
" Daniel emp HWCBCo r636 Union
" Elizabeth A Mrs r21 Blackinton
" Frank P emp APW h72 Central av
" Joseph emp city h1078 Church
" Julia wid Thomas h70 Holden
" Louis r33 Bank
" Madeline E clk Boston Store r70 Holden
" Margaret companion 67 Porter r do
" Maude (Mrs William) emp Gale Shoe Mfg Co h636 Union
" Ralph emp BCo r33 Bank
" Ruth tchr r70 Holden
" Susan B A (Mrs Frank P) sten Harvey A Gallup h72 Central
" William emp General Iron Works h636 Union
Dunphy Edward P Rev pastor St Francis Catholic Church h75 Eagle
Dunsmore John S emp SH&Co r517 Union
" John W emp SH&Co h38 Wesleyan
Dunton Lewis emp APW h82 Veazie
" Mabel A r82 Veazie
" Mildred R reader and clk Jean Hat Shop r77 Yale
" Orravill L chief eng Wellington Hotel h77 Yale
Dupell Walter chauf McGraw & Tatro h497 W Main
Dupont Telesphore emp S Spec Co h17 Royal av
DuPont Arthur F weaver HMC h157 E Quincy
" Norman L emp WPA r790 Union
Dupras Edward L emp city r73 Holden
" Lucien h73 Holden
" Theodore painter h59 South
" Wilfred O emp B&M h38 School
Dupre Albert emp Norad Mills r1477 Mass av Blackinton
" Bernadette R r575 W Main
" Ernest emp WPA r575 W Main
" Felix h575 W Main
" Henry truck driver h217 River
" Lena (Mrs Henry) emp G Mills h217 River
Dupre Lucien E driver Horn Taxi r217 River
" Oliver Jr meter reader NBGCo h158 Liberty
" Ulric H truck driver h923 State
" William F clk Sears Roebuck & Co r575 W Main
Duprea Francis emp Shapiro Junk Yard r159 Beaver
" Theodore A emp APW h325 Beaver
" Theodore J emp JHMCo h159 Beaver
" William r159 Beaver
Dupree Adelard driver City Taxi h Ave E
" Norman truck driver r Telesphore H Dupree
" Oliver Sr emp JHMCo r Adelard Dupree
" Ralph r Telesphore H Dupree
" Telesphore H truckman h W Shaft rd
Dupresne—see Dufresne
Dupuis Albert E emp GSCo r31 High
" Albertine maid 180 Pleasant r do
" Alcide h810 Church
" Antoinette F maid 170 Main r do
" Deus P emp 174 State h343 do
" Dolphis G emp WSSCo h103 Main (309-310)
" Dorothy V emp S Spec Co r343 State
" Edmourd emp GSCo r291 W Main
" Eleanor (Mrs Owen V) emp HMC h37 Bryant
" Eximer emp Atlas Plywood Corp h291 W Main
" Grace L (Mrs Dolphis G) prop Grace Beauty Shop h103 Main (309-310)
" Homer P emp NY City r17 Bracewell av
" Leo emp GSCo h385 W Main
" Leo R emp GSCo r343 State
" Octavia M wid Moses h16 Beacon
" Orpha O emp WSSCo h366 Main
" Owen V emp B&M h37 Bryant
" Pauline E (Mrs William E) emp S Spec Co h669 State
" Placide R foreman W S Shoe Co h17 Bracewell av
" Raoul J emp GSCo h31 Veazie (5)
" Ulric H emp APW h29 Wood Blackinton
" Victor E elec B&M h31 High
" William E emp APW h669 State
Duquette A Flora h140 Ashland
" Alfred emp Briggsville h28 Main
" Andrew retired r575 W Main
" Anna C emp APW r28 Main
" Arthur J emp GSCo h43 Hall
" Bertha r Notch rd Bray
" Charles H emp WSSCo r561 W Main
" Dennis r25 Wheeler av Clarksburg
" Edward J emp SH&Co h Notch rd Bray
" Felix lab h3 Raymond ct
" Henry E emp SH&Co h561 W Main
" Margaret E emp WPWks r389 River
" Mary Mrs r575 W Main
" Ralph emp SH&Co r Notch rd Bray
" Raymond emp APW r28 Main
" Wilfred emp SH&Co r Notch rd Bray
Durand George A prop Wellington Hotel Barber Shop h24 Spring
" Harvey M emp APW r20 Hooker
" Onesime stone mason h20 Hooker

YARTER COAL CO. : : ANTHRACITE COAL BITUMINOUS
24 ASHLAND STREET TELEPHONE 9 NORTH ADAMS

Durant Alexander P emp S Spec Co h rear 388 Union
" Alfred N mason h3 Rand's lane
" Dorothy emp N A Hosp r3 Rand's lane
" Edward J emp S Spec Co r1475 Mass av Blackinton
" George F emp Pittsfield h6 Wheeler av Clarksburg
" Mary E (Mrs George F) emp APW h6 Wheeler av Clarksburg
" Russell W student r3 Rand's lane
Durkee Marion F wid Harold C r63 Franklin
Durnin Alice F nurse r102 Notch rd Bray
" Bridget A wid John J r299 Main
DURNIN BROS Charles A Durnin prop book and job printing 43 Center see top lines
DURNIN CHARLES A (Alice T) prop Durnin Bros h102 Notch rd Braytonville
" John F tchr Drury HS r299 Main
" Martha E tchr Mark Hopkins School r299 Main
" Mary Rose student r102 Notch rd Bray
" Roselyn wid Joseph E h13 Holbrook
Durocher Andrew chauf BC&GCo h31 Veazie (1)
" Archie emp APW h133 Ashland
" E F & Son James E Durocher prop barbers 25 Eagle
" James E prop E F Durocher & Son r8 Luther
" Joseph L emp B&M h136 Ashland
" Margaret M r31 Veazie (1)
" Mary wid Edward F r3 Rand's lane
" Maud Mrs emp GSCo r66 Summer
" Northrop emp GSCo r31 Veazie (1)
" Vernon J emp APW r136 Ashland
" Viola M seamstress r3 Rand's lane
Duso Mary J ins 82 Main r Wellington Hotel
Dustin Arthur H h150 Crest
" Harold L emp APW h6 Crossey pl
" Leslie R emp APW r6 Crossey pl
Duteau Homer emp Shapiro Motor Co h6 Morgan
Duval Henry T prop Duval's Market h80½ Holbrook
" Russell E clk Duval's Market res Williamstown
Duval's Market Henry T Duval prop 52 Holden
Duverney Dorothy emp GSCo r215½ Houghton
" Leo D emp WSSCo r215½ Houghton
" Wilfred emp WPA r215½ Houghton
" William emp WSSCo h215½ Houghton
Duvers Harry chef r69 Main (2)
Duxbury George W foreman NET&TCo h174 Houghton
" George W Jr emp S Spec Co r174 Houghton
Dydowicz Joseph r47 Holden
Dyer Donald G emp G Mills r1495 Mass av Blackinton
" George A emp G Mills h1495 Mass av Blackinton
" Harry D emp WSSCo h23 Royal av
Dynes Walter emp APW r156 Union
Dyson Elizabeth C r52 Bryant
Dyson Mary A student r52 Bryant
" Samuel R mach printer APW h52 Bryant
" William S emp APW r52 Bryant
Dzya John weaver h W Shaft rd

EADIE MARGARET wid Daniel h2 Church Hill Blackinton
Eagar Alston master mech G Mills h411 State rd Greylock
" Herbert W emp Taconic Hall State Teachers College r326 W Main
Eagle Garage Alfred Beaudoin Jr prop 22 Porter
" Grocery Co (Henry J and William Kronick) 153-155 Eagle
" Shoe Repairing Frank Guzzi prop 151 Eagle
" St Bakery Wm Owen prop 57 Eagle
Earl Fred G lab h2 Raymond ct
" Herbert G r2 Raymond ct
" Mary J (Mrs Fred G) emp Adams h2 Raymond ct
Earl's Service Station Earl J Reynolds prop 97 Ashland
Eaton Harriet A wid Frank E h112 N Holden
" Joseph emp APW r45 Phoenix
Eberhardt Robert emp APW h292 Houghton
Ebert Harry M driver Ry Exp Co r1077 Mass av Blackinton
Eckler Betsy r110 Center
" Roy A emp WPA r110 Center
ECONOMY PRINT SHOP Charles E Shea mgr printers 54 Holden see p 56
" Service Mrs Sadie L Finklestein prop general repair service 104 River
Eddie's News Edward J Ashkar prop news dealer 21 Center
Eddy Arthur J emp HMC h66 Kemp
" David lab r26 Chestnut
" Emma wid Benjamin r74 Quincy
" Merrill stock clk Noel Inc r YMCA
Edgerton Francis P salesman NBGCo r12 Rock
" Julia P wid Norman r12 Rock
Edmans Mabel A Mrs h Franklin Clarksburg
Edmonds Jane (Mrs William J) maid N A Hosp h72 Marietta
" William J truck driver WPWks h72 Marietta
" William J Jr r72 Marietta
Edwards Frederick emp Wellington Hotel r Berkshire Apts (118)
" John emp WPWks r117 Bank
" Osborne M spinner BCo h124 Bracewell av
" Walter C emp BCo h1010 State rd Blackinton
Egan John J (Alice E) mgr Met Life Ins Co h213 Eagle
" Thomas J emp BCo r30 Quincy
Eichert Adam emp Williamstown h507 W Main
" Catherine teacher r507 W Main
" Magdaline teacher Hartford Conn r507 W Main
ELDER EDWARD J (Agnes A) prop The Minute Man Printing Co h111 Glen av

PETRI'S CLEANING, DYEING and FURRIERS Skirt and Dress Pleating, Altering, Cleaning and Pressing. 8-10 River St., cor. Eagle St. Tel. 650 Branches: Adams, Mass.; Hoosick Falls, N. Y.

Elder Elizabeth M corp clk Cota Wholesale Corp r246 Franklin
" Ella (Mrs William J) emp GSCo h141 Glen av
" Geo L emp Williamstown r246 Franklin
" Jennie M clk WPWks r246 Franklin
" John loom fixer HMC h246 Franklin
" William J emp The Minute Man Printing Co h141 Glen av
Eldred Herbert A millwright APW h76 Veazie
Eldridge Arthur F (Harriet M) architect 85 Main (306) res Shelburne Falls Mass
" Carre F wid Albert G h25 Dover
" Frederick D pres-treas N A Wholesale Co h111 N Holden
" Helen E r111 N Holden
" Oliver F emp Schenectady NY r25 Dover
" Paul W salesman N A Wholesale Co h68 Davenport
Electrolux Inc Frank Giacco mgr vacuum cleaners 85 Main (302)
Elgar Alfred H emp Norad Mills h95 W Main
Elliott Alice E emp G Mills r47 Taft Grey
" Mary E wid John W h47 Taft Greylock
Ellis Thomas R clk Mohawk Chief h17 Hall
Elm Manor The Mrs Amanda M McKane prop rooms 521 W Main
Elmer Alfred E overseer HMC h80 Franklin
" Elizabeth M emp H W Clark Biscuit Co r28 Bank (8)
Elsner Conrad H loom fixer G Mills h344 State rd Greylock
" Herbert chauffeur Feder Furniture Co r344 State rd Greylock
Elting Earl S emp Modern Dairy res Williamstown
Emanuel Leon F salesman r17 North
" Mora P (Mrs Leon F) tchr Williamstown r17 North
Embry Harry N painter h327 Beaver
" Sophia (Mrs Harry N) emp S Spec Co h327 Beaver
Emery Anna emp APW r1342 Mass av Blackinton
" Mildred (Mrs Robert W) nurse 24 State rd h do
" Richard C loom fixer BCo h1342 Mass av Blackinton
" Richard C Jr student r1342 Mass av Blackinton
" Robert W emp Ensign & Smith h24 State rd
" Winifred (Mrs Richard C) emp BCo h1342 Mass av Blackinton
Empire Auto Body Works Harold Hamel prop 80 River
" Building 57¾ Main
Eng Woo laundry wkr 38 Eagle r do
England Emma (Mrs Ralph F) emp G Mills h573 State rd Greylock
" Ralph F emp G Mills h573 State rd Greylock
English Raymond J emp G Mills h344 Ashland
" William emp GSCo h427 W Main
ENSIGN DANIEL J (Nora A) (Ensign & Smith) h28 E Quincy
ENSIGN & SMITH (Daniel J Ensign and Sterling E Smith) coal, gasoline and oil dealers 14 Center see front cover
Entin Harry grocer 48 Marshall h169 Liberty
Epstein Herman Rev cantor House of Israel h69 Hoosac
Ercoliani Umberto (Hub Restaurant) r17 Beacon
Erickson Anna wid Adolph r54 Pattison av
" Ruth teacher Brayton School r54 Pattison av
Erler Richard weaver G Mills r39 Center
Ermisch Mary (Mrs Milton C) emp BCo h57 Prospect av Blackinton
" Milton C weaver BCo h57 Prospect av Blackinton
ERNST RAYMOND W mgr Goodrich Silvertown Stores h25 Laurel av
Errichetto William emp APW h345 Walnut
Esposito Dominic emp S Spec Co r73 Veazie
" Frank janitor NBGCo h6 Secor av
" Horace prop Esposito's Restaurant r73 Veazie
" Lucie R emp GSCo r73 Veazie
" Saverio retired h73 Veazie
Esposito's Restaurant Horace Esposito prop 61 Eagle
Estes Earl r Notch rd Bray
" Edith E r400 River
" Elmer D emp BCo h Notch rd Bray
" Ervin L driver Shippers Service r317 River
" Evilina E (Mrs Walter E) emp Adams r Notch rd Bray
" Frank M lab h400 River
" Frank R emp APW h231 River
" Franklin T weaver Norad Mills h593 W Main
" Franklin T Jr emp APW r593 W Main
" Helen (Mrs Ervin S) emp GSCo r317 River
" June r317 River
" Lawrence h139 E Quincy
" Lester L lab r400 River
" Loren C farm hand r Notch rd Bray
" Melvin roofer r317 River
" Rita M r Notch rd Bray
" Rose (Mrs Frank) clk W T Grant Co h231 River
" Walter E emp Adams h Notch rd Bray
Ethier Alfred J emp G Mills r469 State rd Greylock
" Benjamin J emp G Mills h554 State rd
" Edward F emp Noel Inc h157 River
" Emma wid Henry J h97½ Bracewell av
" Gladys V (Mrs Edward F) emp S Spec Co h157 River
" Irving F emp APW h96 Veazie
" Leo R emp G Mills r97½ Bracewell av
" Leona L emp G Mills r469 State rd Greylock
" Mary R r469 State rd Greylock
" Rita I clk General Cleaners & Dyers Co r97½ Bracewell av

NOEL INCORPORATED UNITED MOTORS DISTRIBUTORS
218 ASHLAND STREET - - TELEPHONE 320

Ethier Zotique L h469 State rd Greylock
Eurbin Louis W truck driver r12 Potter pl
Euvrard August E plumber h81 Summit av
Evans Alice G emp HWCBCo r25 Park av
" Alice H wid Richard N r25 Park av
" Barbara H clk APW r69 Frederick
" Edward G emp NET&TCo h69 Frederick
" Ernest emp G Mills h1337 Mass av Blackinton
" Fanny h1414 Mass av Blackinton
" Frederick T emp B&M frt depot h54 Pattison av
" Gertrude r54 Pattison av
" Grace nurse 54 Pattison av r do
" Howard L emp BCo r761 Mass av Bray
" Mae N wid William J h153 Corinth
" Richard retired h1263 Mass av Blackinton
" Vera sten BLCo r1337 Mass av Blackinton
" Walter E emp NET&TCo h761 Mass av Bray
" Walter E Jr emp APW r761 Mass av Bray
Ewing Andrew H h33 Bracewell av
EXCELSIOR PRINTING CO Mrs Amy B Roberts prop 181 Bracewell av see p 56
Exford Belle wid William H Jr r12 Davidson Blackinton
" Isabella wid William H h12 Davidson Blackinton

FACCHETTI ANGELO h119 off State
Fachini Anthony emp APW h199 State
" John J salesman NBGCo h158 W Main
" Lino farmer h Reservoir rd Bray
" Madeline wid Anthony r276 Walnut
" Mary sten r Reservoir rd
" Renee (Mrs John J) clk S Spec Co h158 W Main
Faeter Gustave r209 Eagle
Fairbanks Agnes student r153 Corinth
" Isabel M Mrs h103 Main (530-531)
" Robert A clk APW h55 First Bray
Fairs George A (William Fairs & Sons) r59 Kemp av
" William (Wm Fairs & Sons) h59 Kemp av
" Wm Jr (Wm Fairs & Sons) h38 Burnham
" William & Sons (Wm and Wm Jr and George A Fairs) props Berkshire Monumental Wks 1070 Church
Faivre Henry h Prospect pk
Falbo Dominic fireman APW h27 Nelson
" Frank emp APW r27 Nelson
" Patsy emp APW r27 Nelson
Falco Columbia student r21 High
" Donato D fireman NBGCo h21 High
" Frank emp WPWks h20 Gallup
" Mark C clk 53 Main r21 High
" Mary shoe opr r21 High
" Pasquale emp APW h68 Furnace
Falcon Napoleon Jr gardener h27 Wheeler av Clarksburg
" Pauline emp GSCo r27 Wheeler av Clarksburg
" William N clk People's Cash Market h25 Wheeler av Clarksburg
Faleo Frank emp WPWks h Burdickville
Fallon Arthur h371 River
" Bernard emp HMCo r475 W Main
" Edward J foreman APW h41 Holbrook
" George B emp APW h30 Lincoln
FALLON HELEN V (Mrs James W) clk MAC Plan h118 Bracewell av
" James W salesman Spofford Motors h118 Bracewell av
" Leo A emp NBGCo h475 W Main
" Leo M student r475 W Main
" Martin J emp APW h263 State
" Michael F J ins agt r137 River
Falvey Catherine wid Dennis h273 Ashland
" Francis cigar mkr Banker Cigar Co r273 Ashland
Fanning Ellen r1127 Church
Fanny Arvilla C r Samuel Fanny
" Samuel emp APW r Burdickville
Fares Mary F Mrs seamstress r62 Marshall
" —see Fairs
Farinon Adelina M emp S Spec Co r203 River
" Angelo counterman Rosa Restaurant h118 State
" Bartolo r118 State
" Julia M Mrs h293 River
FARINON LOUIS S prop Venice Grill & Cocktail Bar r20 State
" Mary Mrs h9 Robinson
" Orlando B student r293 River
" Rinaldo G emp WPA r293 River
Farley Brendon K emp NYCity r82 Liberty
" Clarence A clk GSCo h176 Houghton
" Elizabeth A wid James S h10 Spring
" Eugene M emp JHMCo and trucking Eagle Clarksburg h do
" Fannie H wid Daniel h Eagle Clarksburg
" Isabelle J r82 Liberty
" Josephine Mrs emp S Spec Co res inq do
" Terrance C emp state highway dept r561 Main
" Timothy C emp Williamstown h82 Liberty
Farmer Ralph emp APW h75 Spring
Farnum Harold K emp S Spec Co h405 Eagle
" Irving W dyer APW h1 Bryant
Farrar Ariel emp APW h16 Holden
" George H h189 E Quincy
" Helen (Mrs Ariel) emp G Mills h16 Holden
Farrel Harold S emp WSSCo h355 River
" Martha A (Mrs Harold S) emp G Mills h355 River
Fasani Giovanni retired h107 Furnace
" John emp APW r107 Furnace
Faucher—see Foucher
Faustini Bernard shoe wkr h12 Adams
" Bert emp Texaco Super Service Sta h131 State
" Domenic emp APW r10 Adams
" Frank r29 Dean
" Giacomo emp APW h29 Dean
" Giacomo Jr r29 Dean
" John emp APW h10 Adams
" Joseph r10 Adams
" Viola (Mrs Bernard) emp BCo h12 Adams
Favreau Clara B wid Arthur h266 Ashland

CASCADE PAPER CO.
OFFICE SUPPLIES OFFICE EQUIPMENT
TYPEWRITERS-STATIONERY
MIMEOGRAPH SUPPLIES
Across from the Post Office 26 ASHLAND ST. TEL. 1531

Favreau Flora wid Wilfred N h90 Union
" Francis A emp APW r266 Ashland
" Frederick weaver SH&Co h273 Beaver
" Joseph N emp APW h522 Union
" Lillian (Mrs Joseph N) emp HMC h522 Union
Fayerweather Lillian C wid Joseph h31 Davidson Blackinton
FAZAKERLEY JOSEPH E service mgr Jones Motor Sales res Pittsfield
Featherston Francis J emp WPWks r23 Johnson
" Mary h11 N Holden
" Roseanna wid Timothy J h23 Johnson
FEDER FURNITURE CO Max Feder prop furniture 12-20 Marshall see p 39
FEDER HENRY (Esta B) emp Feder Furniture Co h38 West End ter Bray
FEDER JOSEPH clk Feder Furniture Co r27 Hudson
FEDER MAX (Rachael) prop Feder Furniture Co h27 Hudson
Federal Surplus Commodities (Mass Div) Euclide Blouin warehouse supv Mrs Dorothy Coughlin sr acct distribution center 91 State
Federation of Churchmen's League sec-treas George H Bedford meets at various Protestant Churches included in membership
Fee John F mail carrier h9 Elm
" Mary wid Peter J h23 Nelson
" Mary E phone opr NET&TCo r9 Elm
" Vincent clk Blackinton Store res Adams
Felix Arthur emp WPA h301 W Main
" Charles G emp APW r93 Bracewell av
" Gladys R Mrs r123 Meadow
" Helen F emp S Spec Co r93 Bracewell av
" John H emp WPWks h49 Phoenix
" Joseph A emp APW h28 Frederick
" L Harold r93 Bracewell av
" Louis A WPA inst h93 Bracewell av
" Ralph emp APW r28 Frederick
" Raymond emp NA Window Cleaning Co h157 River
Fenton John mldr JHMCo h5 Crowley av
Ferguson Elizabeth M Mrs clk Lloyd's Bakery r inq do
" James T surveyor h326 Ashland
" Peter H h27 Arnold pl
" Teresa V sec to pres State Teachers College r27 Arnold pl
Fern Edward J Jr emp NA Transcript h Walden School rd
" Ellen E wid Emanuel J h43 South
" Mary A clk APW r43 South
" Monica emp APW r43 South
" Paul R emp APW r43 South
Ferrara Frank foreman B&M h124 State
" John emp C H Cutting Co h281 Walnut
" John emp GSCo r23 Lyman
" Katherine emp S Spec Co r23 Lyman
" Salvatore emp GSCo h23 Lyman
Ferris Ferris emp Massoud Ferris r549 Main
" Harry candymkr and emp APW h37 Marshall
" Harry emp WSSCo r12 Auburn av
Ferris James H auditor NYCRR r84 Washington av
" Josephine emp WSSCo r61 River
" Lillian emp WSSCo r61 River
" Louis prop Sanitary Barber Shop r12 Auburn av
" Margaret hairdresser Orchid Beauty Salon r12 Auburn av
" Massoud produce peddler h549 Main
" Michael G barber 39 State r12 Auburn av
" Nellie M r12 Auburn av
" Sadie wid George h12 Auburn av
" William emp APW h61 River
Fessenden Arthur bkpr BCo r1431 Mass av Blackinton
" Elizabeth wid Arthur emp Model Laundering Co h1374 Mass av Blackinton
" G Harold emp BCo r1374 Mass av Blackinton
Fic John h66 W Main
Fiege Herbert R (Jessie M) physician 85 Main (328-332) h32 Highland av
Field Agnes E wid Albert H h143 Notch rd
" Alexina S Mrs r20 Ryan's lane
" Arthur W truck driver 48 State h151 Notch rd Bray
" Cora B wid J Herbert h520 Church
" Elizabeth clk h73 Spring
" Floyd H r143 Notch rd
" Frank R farmhand h145 Notch rd Bray
" Kenneth S asst supt elec distribution NBGLCo h90 Notch rd Bray
" Robert L emp Stamford Vt h41 Ashland
" —see Fields
Fielding Arthur L h Avenue E
" Jennie L wid John h28 Lincoln
" Sylvester J USA r28 Lincoln
Fierro Angelo emp GSCo r243 State
" Elmora r12 Oak av
" George J h12 Oak av
" Pauline wid Nicholas h243 State
" Peter J emp GSCo h100 W Main
" Regina I (Mrs Peter J) emp GSCo h100 W Main
Filiault Albert r13 Potter pl
" Arthemise wid Cyprien h168 Union
" Edmond painter h199 State
" Edward emp HMC h120 E Quincy
" Emile A r5 N Holden
" Henry emp G Mills h10 Rand
" Isaac r13 Potter pl
" Joseph emp S Spec Co r168 Union
" Lillian emp S Spec Co r168 Union
" Wm emp Rosa Restaurant h89 Quincy
Filigetti James emp Hub Restaurant h25 Lincoln
" Orlando r25 Lincoln
FILLMORE FARMS ice cream and dairy products Williams & Brignolia sole distributors N Adams district distributing sta rear 60 Union
Finardi Alma emp S Spec Co r405 River
" Angelo emp APW h405 River
" Louis r405 River
Finkelstein Samuel mgr Economy Service h165 River
Finlayson Doris Mrs emp WPA h79 W Main

KYANIZE PAINTS AND VARNISH
BURLINGAME & DARBYS CO.
TELEPHONE 41 64 MAIN STREET

Finnegan Thomas supt Mass State Highway Comm h683 Main
Fioro Angelo lab r97 Eagle
Fiorentino Gregorio emp APW h137 W Main
" Julia r137 W Main
" Mary T emp McCraw & Tatro r137 W Main
" Teresa (Mrs Gregorio) tailoress C H Cutting h137 W Main
FIRST BAPTIST CHURCH Rev Arthur T Fowler interim pastor 130 Main see p 31
" Congregational Church Rev Percy E Thomas pastor Main n Church
" Methodist Episcopal Church Rev Hanford Closson pastor 159-161 Main
" National Stores grocers Wilfred Rouillard mgr 32 Main Max F Neirman mgr 261 River Jordan J McSheen mgr 66 Union
" Universalist Church Rev Pliny J Allen pastor Summer
" Universalist Church The Comrades sec-treas Frederick Timoney meets at the church
FIRTH AGNES R asst librarian North Adams Library r33 Brooklyn
" John H r51 Montana
" John W mach JHMCo h33 Brooklyn
Fischlein Helen F (Mrs Ray P) clk Ray Fischlein's Cash Grocery h309 Ashland
" Ray D clk 309 Ashland r do
" Ray P prop Ray Fischlein's Cash Grocery h309 Ashland
" Rose wid Robert r309 Ashland
Fischlein's Ray Cash Grocery Ray P Fishlein prop 307 Ashland
Fish Annis wid James W h63 Hall
Fisher Joseph barber shop 66 Marshall h98½ Main
Fitch Ethel M wid Peter emp APW r376 Eagle
FITCH GARRETT P (Elizabeth C) treas C H Cutting & Co h170 Main
" Jennie wid George L r4 Church pl
Fitzgerald Agnes (Mrs Thaddeus C) emp APW h8 Sperry av
" Anna wid Joseph M h49 Brooklyn
" Delia h388 Union
" Gerald emp WPWks r20 Lincoln
" James E salesman h26 Gallup
FITZGERALD JOHN F (Frances K) asst treas-office mgr Wall-Streeter Shoe Co h12 Elmwood av
" Joseph emp S Spec Co r102 Liberty
" Margaret (Mrs Timothy E) emp GSCo h16 Frederick
" Margaret wid Martin emp WPWks h20 Lincoln
" Margaret C r166 Eagle
" Mary maid 98 Church r do
" Mary r33 Bank (121)
Fitzgerald Patrick J concrete wkr h58 Bracewell av
" Thaddeus C emp WPWks h8 Sperry av
" Thomas F bartender Richmond Hotel h166 Eagle
" Timothy E emp GSCo h57 Hall
Fitzpatrick Alma M wid Jos F h81 Franklin
" Bernard F r81 Franklin
" Catherine R clk F W Woolworth Co r81 Franklin
" Edward J emp S Spec Co r3 Sperry av
" John emp APW r171 Houghton
" Joseph emp WPA r171 Houghton
" Mary E emp GSCo r81 Franklin
" Michael H emp city h53 Montgomery
Fitzsimmons Frank J baker 109 Main h17 Bank
Fix Howard H emp GSCo h39 E Quincy
Flagg Andrew S art instructor State Teachers College h7 Lawrence
Flaherty C Elsie clk F W Woolworth Co r155 Pleasant
" Catherine A wid John F h15 Freeman av
" Frederick D emp 108 Center h203 Church
" Helen J nurse 15 Freeman av r do
" Ida Mrs h64 Kemp
" John F police capt h231 River
" John M emp WPWks h3 Center
" Mabel V tchr Drury HS r15 Freeman av
" Michael B retired h155 Pleasant
" William emp HCM r64 Kemp
Flanders Erma H emp GSCo r33 Bank (206)
" Evelyn M student r575½ W Main
" Harold emp Mrs O J Brown h575½ W Main
Flannery Catherine V nurse Rutland Vt r93 Glen av
" Francis A student r93 Glen av
FLANNERY JOHN B (Josephine) foreman composing room North Adams Transcript h93 Glen av
" John B Jr emp NA Transcript r93 Glen av
" May A teacher W Burke Vt r93 Glen av
Fleming Agnes M emp S Spec Co r1304 Mass av Blackinton
" Celia G clk J J Newberry Co r1304 Mass av Blackinton
" Ellen emp EAMCo r1304 Mass av Black
" Francis J sls Shapiro Motors h344 W Main
" Grace A Mrs h62 Rand (2)
" Helen A bkpr Shapiro Motors r41 Holbrook
" Jas J emp BCo r1304 Mass av Blackinton
" John D r1272 Mass av Blackinton
" Julia A wid Michael P h77 Main
" Margaret B billing clk SH&Co r77 Main
" Mary E asst cashier Met Life Ins Co r41 Holbrook
" Michael J emp BCo h41 Holbrook

PIERI MOTOR SALES
BUICK and G. M. C. TRUCK
SALES and SERVICE
222 COLUMBIA ST. Tels. 42M and 42J ADAMS, MASS.

FURNITURE - M. SCHMIDT & SONS
42 ASHLAND ST. :: TEL. 1825

Fleming Paul V emp city r1272 Mass av Blackinton
" Richd retired h1272 Mass av Blackinton
" Thomas J h1304 Mass av Blackinton
" Thomas P emp Norad Mills r1304 Mass av Blackinton
" William I r1272 Mass av Blackinton
Flemming Michael J plumber 37 Fuller h do
Flesatti Pietro emp APW h442 River
Fletcher Albert E Jr carp r Avenue A
" Albert E Sr retired r Avenue A
" Arthur E shoe wkr h rear 243½ River
" Arthur F emp APW r9 Parker
" Charles truck driver h951 Church
" Grace (Mrs Guy) emp GSCo h180 Bracewell av
" Guy carp h180 Bracewell av
" Ida wid Henry r40 Brooklyn
" James M cutter GSCo h20 Bank
" Orrin A gas and oils 174 State rd Bray h do
" Richard F emp WPWks h60 Front
Fleury Margaret Mrs h9 Parker
" Marie A (Mrs William) emp HMCo r9 Parker
" William emp HMCo r9 Parker
Flood Arthur G salesman h124 Church
FLOOD GEORGE B (Marion E) treas Sprague Specialties Co and v-pres Hoosac Savings Bank h149 Church
" George M dept head SSpecCo h85 Cherry
" Robert N student r149 Church
Floriani Angelo emp APW h159 State
" Louis driver Horne's Taxi h16 River (3)
" Primo emp APW h4 Secor av
Florini Francis C r72 Spring
" John prop Florini's Italian Garden h72 Spring
" Joseph V prop Florini's Poultry Farm and mgr Florini's Italian Garden h Church at city line
Florini's Italian Garden John Florini prop restaurant 31-33 Holden
" Poultry Farm Joseph Florini prop Church at city line
Floyd Beatrice emp GSCo r33 Bank
" Mabelle E teacher Haskins School r51 Washington av
Flynn Edmund emp APW h34 Charles
FLYNN EDWARD F (Margaret) (Flynn & Roach) h588 Main
" Joseph emp Liquor Mart r72½ Main
" Katherine E teacher Adams r96 Hall
" Sabina wid Thomas h96 Hall
" Valeda M wid John tel opr NET&TCo h69 Northern Lights av
Focola Emil emp JHMCo r16 Holden
Fogg Peter music teacher 69 Main (5) h do
Foisey Hector emp JHMCo h90 Center
Foisy Louis J emp BCo h1312 Mass av Black
" Louis J Jr emp BCo r1312 Mass av Black
Foley Agnes V clk B&MRR r89 Bracewell av
" Lillian B r89 Bracewell av
" Patrick H retired h89 Bracewell av
Folino Anthony C emp APW h69 Harris
" Celia r69 Harris
" Venice R r69 Harris

FLYNN & ROACH (Edward F Flynn and Joseph N Roach) funeral directors 28 Eagle see under name

Edward F. Flynn
Joseph N. Roach
FLYNN & ROACH
FUNERAL CHAPEL
Phone Office 997-W
28 Eagle Street
NORTH ADAMS MASS.

Follett George h8 Summer (9)
Fontaine Arthur r78 Reed
" Exiar J barber shop 142 Union h74 Reed
" F Leo emp Quadland Flowers h22 Corinth
" Howard H h7 Tyler
" Jean nurse NAHosp r do
" Leo emp GSCo h671 State
" Malvina wid John h78 Reed
" —see Fountain
Foote Alfred O emp Pittsfield r rear 71 N Holden
" Bernard truck driver r1591 Massachusetts av Blackinton
" Dorothy r71 rear N Holden
" Edward D emp city h332 Main
" Evelyn O r1591 Massachusetts av Blackinton
" Harry J CCC r1591 Massachusetts av Blackinton
" Lillian Mrs emp Richmond Hotel h1591 Massachusetts av
" Mildred D emp GSCo r149 Veazie
" Norman emp G Mills r149 Veazie
" William L emp S Spec Co r113 Beaver
" —see Pied
Foran William A Rev 1st asst pastor St Francis Catholic Church r75 Eagle
Forbush Kenneth G r rear 102 Walker

THE S. B. DIBBLE LUMBER CO. Lumber of All Kinds With Service

Ford Elmer emp GSCo r YMCA
" Eva L wid Charles W h41 Notch rd Bray
" Sara wid Marshall R r Wellington Hotel
FORD & MALCOLM AGENCY Joseph L Malcolm prop real estate and insurance 103 Main (204) see p 44
Foresters Tunnel City Circle F of A No 354 fin sec Mrs Frederick L (Cora E) Millis meets 1st and 3rd Tues in AOH Hall
Forgea Fern emp Pittsfield r44 N Holden
" George millhand r44 N Holden
" Jessie wid George h44 N Holden
Forgette Adelard emp HMC r296 Union
" Alice S emp HMC r296 Union
" Arthur E loomfixer HMC r34 Miner
" Eugene emp HMC r296 Union
" Henry lab h273 River
" Ludger r296 Union
" William h296 Union
Formhals George L r39 Hudson
" Harry r67 Summit av
" Lester G emp HMC h39 Hudson
" Mary wid Augustus G h67 Summit av
" William A emp APWks h20 Meadow
Forsland Frank A (Forsland & Brackley) h622 Main
" & Brackley (Frank A Forsland and John E Brackley) repairing rear 15½ Main
Fort Massachusetts opp 230 State rd Bray
" Massachusetts Historical Society sec Mrs H A Gallup rooms and meetings in Public Library Bldg
Fortier Frank H emp GSCo h453 W Main
" William h225 Main
Fortin Joseph G loomfixer HMC h143 Beaver
Fortini Frank E baker Molly's Bakery h2 Tyler
" John E emp S Spec Co r2 Tyler
Fortnightly Club sec Mrs Roy D Gibson meets every other Tues at members' homes
Foster Addie Mrs h134 Brooklyn
FOSTER ALBERT W (Lucy B) prop Foster Dairy Farms res Stamford Vt
FOSTER DAIRY FARMS Albert W Foster prop milk dealers Stamford Vt see back cover
" Eleanor M r134 Brooklyn
" Gladys dom Williamstown r134 Brooklyn
" William folder WPWks r17 Summer
Fostini—see Faustini
Foucher Armond truck driver h131 Protection av Greylock
" Rosario carp h Bonair av Greylock
Fountain Edward r56 Jackson
" Elmer A emp APW h12 Bryant
" Evelyn r100 Union
" Gideon J bartender Peloquin Tavern h rear 449 Main
" John J elec WPWks h451 Union
" Lawrence truck driver WPWks h86 Marietto
" Leo emp Quadland's h122 Corinth
" Marie clk W T Grant Co r451 Union
" Mary E Mrs hskpr 75 Eagle r do
" Mitchell truck opr WPWks h100 Union
" Raymond E cutter APW h56 Jackson
" Raymond K emp WPWks r100 Union
Fountain—see Fountaine also LaFountain
Fournier Adrien emp G Mills r211 Protection av Grey
" Anita h211 Protection av Greylock
" Arthur emp APW r1312 Massachusetts av Blackinton
" Beatrice M dom nurse r inq 115 E Quincy
" Cecile cash J C Penney Co r115 E Quincy
" Jean D'Arc r211 Protection av Greylock
" Joan D'Arc emp G Mills r211 Protection av Grey
" Leo painter r211 Eagle
" Maurice emp G Mills r211 Protection av Grey
" Philomene wid Emile h115 E Quincy
" Rose A dom 1111 Mass av r211 Protection av Grey
" Wilfred emp WPA h134 Brooklyn
Fowler Albert E mgr Paramount Theater h525 Church
FOWLER ARTHUR T REV pastor First Baptist Church h130 Church
" Donald W prin Drury High School h16 Overlook ter
" Ida S Mrs h321 Eagle
Fowles Herbert E emp Norad Mills r33 Bank
" Stanley S emp SH&Co r33 Bank
Fox Edward emp State r43 Notch rd Bray
" Edward J senior registrar Mass State Employment Service r PO Box 83
" Florence L wid Michl J r15 Washington
" Francis J h66 Veazie
" Francis W foreman JHMCo h243 River
" John emp APWks r66 Veazie
" Thomas W emp JHMCo r287 River
Foy Albert E emp APWks r62 Hathaway
" Eugene emp APWks h22 Veazie
" John retired h189 Houghton
" Pauline emp S Spec Co r22 Veazie
Franceschetti Rudolph emp APW h117 Eagle
Franceschini Guy A clk Besse System r143 State
" Joseph emp GSCo h23 Frederick
Franchere Lucy wid Albert h61 Hall
" Mary E clk JHMCo h63 Hall
Franchini Angelo emp APWks h189 State
Franchomme George bkpr Adams h43 High
Francis Edward G student r131 River
" Frank emp APWks h50 Charles
" Leslie T emp APWks h131 River
" Leslie T Jr student r131 River
" Robert retired r131 River
" Thomas J emp S Spec Co h400 W Main
Frank Ewald H emp APWks h405 Houghton Clarksburg
Frank's Express Frank M Casuscelli prop 27 Yale
Franklin Laundry Grace I Calnan prop 90 Marshall
" Store The Mrs Grace Pattison prop 115 Franklin
Franz William emp APWks h26 Hall
Franzoni Claudio emp Herbert A Orr Co h361 State
" Natale r361 State

SHAPIRO MOTORS 35 Union Brown St.
TEL. 269 TEL. 270
The Largest Selection of Dependable Used Cars in the County

Fraternal Order of Eagles North Adams Aerie No 310 sec Louis LaFreniere meets 1st and 3rd Mon 95 Main
" Order of Eagles North Adams Aerie Auxiliary sec Mrs Blanche Tatro meets 2nd and 4th Tues at Eagles Hall
Fratus Louis foreman r7 Quincy
Frazer George emp APWks h Reservoir rd
" George Jr r Reservoir rd
" Jesse I dietitian NA Hosp r do
Fredette Arthur F emp WPWks h96 Bracewell av
" Eugene G weaver HMC h114 Reed
Freedman Celia (Mrs John) prop The Peerless Millinery h87 Church
" John mgr The Peerless Millinery h87 Church
" Lottie Mrs r188 Pleasant
Freeman Grace J lab tech NA Hosp r112 N Holden
" Kate wid Arthur h112 N Holden
" Louise T sec Rev A T Fowler r112 N Holden
FRENCH E A & CO Edwin A French prop insurance and real estate 111 Main see p 45
FRENCH EDWIN A (Mary H) prop E A French & Co h27 Wall
FRENCH MARY H (Mrs Edwin A) bkpr E A French & Co h27 Wall
Fresola Lena waitress Bennington Vt r68 W Main
" Margaret Mrs h68 W Main
Friedenman William salesman h9 Davenport
Frisby Francis E emp APWks r117 Eagle
" Leo lineman NBGCo h117 Eagle
Fugere Arthur H projectionist Paramount Theatre h45 Porter
Fulginiti Augustine emp APWks r70 W Main
" George r70 W Main
" Joseph emp APWks h70 W Main
" Joseph emp APWks h209 Veazie
" Mary V r70 W Main
" Nicholas emp GSCo r70 W Main
" Rita emp GSCo r70 W Main
Fuller Albert L asst city clk and justice peace r86 Cleveland av
" Grace E r63 Montana
" James M (Mary A) prop The Clinical Lab h42 Holbrook
" Janet Mrs r111 Church
" Jeanne E h63 Montana
" Jennie wid Walter r175 River
" Kath E wid Charles W h86 Cleveland av
" Maude Mrs dom h27 Hudson
" Viola A lib asso North Adams Public Library r63 Montana
" William emp WSSCo r39 Center
" William E emp WPAks h3 Ballou
Fullerton Bridget wid James M r57 Beacon
" James F emp APWks h57 Beacon
Fumento Antoinette Mrs h313 River
" Rose M r313 River
" Vita L emp GSCo r313 River
Furhel Harry emp GSCo r366½ Houghton
Furlong Edw J prntr WPWks h28½ Jackson
" Robert retired r28½ Jackson

FURST ELISABETH H MRS librarian North Adams Public Library h388 Ashland
Furtak Waclaw weaver h33 Central av

GABRINER DAVID h171 Liberty
" Samuel rooms 46 Center h do
Gadek John emp M Schmidt & Sons r39 Ashland
" Sophie dom 80 Elmwood av r do
GADSBY EDWARD N (Isabelle H) lawyer 85 Main (428) h73 Elmwood av
Gadza Henry emp G Mills r66 Summer
Gaffey Dominic A retired h321 W Main
" Dominic Jr emp Norad Mills r331 W Main
" Edward emp APWks r66 Summer
" James L emp WPW h21 Meadow
" Lillian P Mrs h331 W Main
" M Florence Mrs h150 Prospect
" Margaret r321 W Main
" Mary (Mrs Patrick) emp GSCo h329 W Main
" Patrick weaver SH&Co h329 W Main
" Patrick H emp WPA r53 Phoenix
" Patrick H emp WPA r45 Ashland
" William J emp APWks h53 Phoenix
Gaffney Katherine wid John h16 Holden
Gage Annie wid Charles r31 Temple
" Helen T office clk GSCo r115 Brooklyn
" John emp APWks h285 River
" Walter emp HMC r285 River
Gageant George J emp G Mills r34 Phelps av Grey
" Henry L janitor Holy Family Church h34 Phelps av Grey
" Lawrence emp G Mills r34 Phelps av Grey
" Richard emp G Mills r34 Phelps av Grey
" Rita A nurse G Mills r34 Phelps av Grey
Gagliano Antonio shoe repairing 74 Union h17 Luther
Gagliardi Evelyn clk Frank DiLego r11 Duggan
" Mary C wid Pasquale h11 Duggan
" Thomas cutter WSSCo h8 Brooklyn ter
Gagne Romeo driver H A LaBrie & Co res Clarksburg (Harrigan rd)
Gagner Ernestine wid Mose h55 Arnold pl
" Euclide M policeman r55 Arnold pl
" Frederick J driver H A LaBrie & Co r17 Gallup
" —see Gronyea also Gonyea
Gagnier Mina E wid Joseph A emp APWks r48 Spring
GAGNON ANNA (Mrs Francis H) sec Jones Motor Sales Inc h73 Chase av
" Delia M r91 Cliff
" Francis H emp WPWks h73 Chase av
" George H Rev retired h91 Cliff
" Isabelle wid John h101 Cliff
" John V emp APWks h47 N Holden
" Joseph emp Pittsfield h105 Greylock av Grey
" Joseph N h115 Cliff
" Josephine M opr NET&TCo r115 Cliff
" Leo C emp APWks r115 Cliff
" Levi h99 Cliff
" Marie r41 Ashland
" Mary r457 Main

INSURANCE
of Every Description

HARVEY A. GALLUP AGENCY
516-520 New Kimbell Building Phone 58

HARVEY A. GALLUP
REAL ESTATE
516-520 New Kimbell Building NORTH ADAMS

NEW ENGLAND MUTUAL LIFE INSURANCE COMPANY
BOSTON, MASS.
Chartered 1835
ALL FORMS OF LIFE POLICIES
ENDOWMENT POLICIES
LIFE INCOME POLICIES
HARVEY A. GALLUP, Special Representative
KATHRYN L. GALLUP, Agent

SHAPIRO MOTORS 35 Union Brown St.
TEL. 269 TEL. 270
The Largest Selection of Dependable Used Cars in the County

Fraternal Order of Eagles North Adams Aerie No 310 sec Louis LaFreniere meets 1st and 3rd Mon 95 Main
" Order of Eagles North Adams Aerie Auxiliary sec Mrs Blanche Tatro meets 2nd and 4th Tues at Eagles Hall
Fratus Louis foreman r7 Quincy
Frazer George emp APWks h Reservoir rd
" George Jr r Reservoir rd
" Jesse I dietitian NA Hosp r do
Fredette Arthur F emp WPWks h96 Bracewell av
" Eugene G weaver HMC h114 Reed
Freedman Celia (Mrs John) prop The Peerless Millinery h87 Church
" John mgr The Peerless Millinery h87 Church
" Lottie Mrs r188 Pleasant
Freeman Grace J lab tech NA Hosp r112 N Holden
" Kate wid Arthur h112 N Holden
" Louise T sec Rev A T Fowler r112 N Holden
FRENCH E A & CO Edwin A French prop insurance and real estate 111 Main see p 45
FRENCH EDWIN A (Mary H) prop E A French & Co h27 Wall
FRENCH MARY H (Mrs Edwin A) bkpr E A French & Co h27 Wall
Fresola Lena waitress Bennington Vt r68 W Main
" Margaret Mrs h68 W Main
Friedenman William salesman h9 Davenport
Frisby Francis E emp APWks r117 Eagle
" Leo lineman NBGCo h117 Eagle
Fugere Arthur H projectionist Paramount Theatre h45 Porter
Fulginiti Augustine emp APWks r70 W Main
" George r70 W Main
" Joseph emp APWks h70 W Main
" Joseph emp APWks h209 Veazie
" Mary V r70 W Main
" Nicholas emp GSCo r70 W Main
" Rita emp GSCo r70 W Main
Fuller Albert L asst city clk and justice peace r86 Cleveland av
" Grace E r63 Montana
" James M (Mary A) prop The Clinical Lab h42 Holbrook
" Janet Mrs r111 Church
" Jeanne E h63 Montana
" Jennie wid Walter r175 River
" Kath E wid Charles W h86 Cleveland av
" Maude Mrs dom h27 Hudson
" Viola A lib asso North Adams Public Library r63 Montana
" William emp WSSCo r39 Center
" William E emp WPAks h3 Ballou
Fullerton Bridget wid James M r57 Beacon
" James F emp APWks h57 Beacon
Fumento Antoinette Mrs h313 River
" Rose M r313 River
" Vita L emp GSCo r313 River
Furhel Harry emp GSCo r366½ Houghton
Furlong Edw J prntr WPWks h28½ Jackson
" Robert retired r28½ Jackson
FURST ELISABETH H MRS librarian North Adams Public Library h388 Ashland
Furtak Waclaw weaver h33 Central av

GABRINER DAVID h171 Liberty
" Samuel rooms 46 Center h do
Gadek John emp M Schmidt & Sons r39 Ashland
" Sophie dom 80 Elmwood av r do
GADSBY EDWARD N (Isabelle H) lawyer 85 Main (428) h73 Elmwood av
Gadza Henry emp G Mills r66 Summer
Gaffey Dominic A retired h321 W Main
" Dominic Jr emp Norad Mills r331 W Main
" Edward emp APWks r66 Summer
" James L emp WPW h21 Meadow
" Lillian P Mrs h331 W Main
" M Florence Mrs h150 Prospect
" Margaret r321 W Main
" Mary (Mrs Patrick) emp GSCo h329 W Main
" Patrick weaver SH&Co h329 W Main
" Patrick H emp WPA r53 Phoenix
" Patrick H emp WPA r45 Ashland
" William J emp APWks h53 Phoenix
Gaffney Katherine wid John h16 Holden
Gage Annie wid Charles r31 Temple
" Helen T office clk GSCo r115 Brooklyn
" John emp APWks h285 River
" Walter emp HMC r285 River
Gageant George J emp G Mills r34 Phelps av Grey
" Henry L janitor Holy Family Church h34 Phelps av Grey
" Lawrence emp G Mills r34 Phelps av Grey
" Richard emp G Mills r34 Phelps av Grey
" Rita A nurse G Mills r34 Phelps av Grey
Gagliano Antonio shoe repairing 74 Union h17 Luther
Gagliardi Evelyn clk Frank DiLego r11 Duggan
" Mary C wid Pasquale h11 Duggan
" Thomas cutter WSSCo h8 Brooklyn ter
Gagne Romeo driver H A LaBrie & Co res Clarksburg (Harrigan rd)
Gagner Ernestine wid Mose h55 Arnold pl
" Euclide M policeman r55 Arnold pl
" Frederick J driver H A LaBrie & Co r17 Gallup
" —see Gronyea also Gonyea
Gagnier Mina E wid Joseph A emp APWks r48 Spring
GAGNON ANNA (Mrs Francis H) sec Jones Motor Sales Inc h73 Chase av
" Delia M r91 Cliff
" Francis H emp WPWks h73 Chase av
" George H Rev retired h91 Cliff
" Isabelle wid John h101 Cliff
" John V emp APWks h47 N Holden
" Joseph emp Pittsfield h105 Greylock av Grey
" Joseph N h115 Cliff
" Josephine M opr NET&TCo r115 Cliff
" Leo C emp APWks r115 Cliff
" Levi h99 Cliff
" Marie r41 Ashland
" Mary r457 Main

INSURANCE
of Every Description

HARVEY A. GALLUP AGENCY
516-520 New Kimbell Building Phone 58

HARVEY A. GALLUP
REAL ESTATE
516-520 New Kimbell Building NORTH ADAMS

NEW ENGLAND MUTUAL
LIFE INSURANCE COMPANY
BOSTON, MASS.
Chartered 1835
ALL FORMS OF LIFE POLICIES
ENDOWMENT POLICIES
LIFE INCOME POLICIES
HARVEY A. GALLUP, Special Representative
KATHRYN L. GALLUP, Agent

YARTER COAL CO. Distributors for the D & E Automatic Anthracite Burner
24 ASHLAND STREET - - PHONE 9

Gagnon Mary wid Alfred L r33 Bank (205)
" May (Mrs John V) emp APWks h47 N Holden
" Ralph emp HMC r168 Union
" Rose M emp WSSCo r99 Cliff
Gaigher Giulo lab h464 State
Gaimari Louis shoe repairer 25½ Main r33 Bank
" —see Gamari
Gainer Daisy wid Henry r380 Houghton
" Lillian D r380 Houghton
Gale John E pres Gale Shoe Mfg Co res Newton
" Shoe Mfg Co shoe mfrs Brown pres John E Gale, treas J Edison Andrews
Galipeau Armand E painting cont 318 Ashland h do
" Ernest emp WPWks h63 Central av
" Ernest Jr emp WPWks r63 Central av
" Germain painter h487 Walnut
" Helen C emp F W Woolworth Co r63 Central av
" Henry E (Cook's Filling Station) and emp city water works r63 Central av
" Phillip L (Cook's Filling Station) r63 Central av
" Robert E emp APWks r63 Central av
" Rose N clk F W Woolworth Co r63 Central av
Galipo Albertine maid 75 Eagle r do
Gallagher Frank trucking 32 Holden r do
" Frank D slsman Jewell Tea Co h23 Hall
" Helen wid James h20 Bradley
" James H clk APWks r20 Bradley
" Lawrence W emp APWks r20 Bradley
" Richard A emp GSCo r20 Lincoln
Gallese Alfred F emp APW h121 Bracewell av
" Arthur J const wkr h109 E Quincy
" Henry emp Berkshire Lunch r71 Quincy
" Joseph J steward h90 Johnson
" Josephine clk GSCo r232 Houghton
" Mary emp WSSCo r232 Houghton
" Norma (Mrs Henry) emp Renfrew r71 Quincy
" Romeo clk 59 Center r232 Houghton
" Rose wid Angelo h232 Houghton
Galli Bruno emp JHMCo r YMCA
" Mario color mixer APWks h153½ State
Galligan Charles F chauffeur L A Simmons r316 Union
" Joseph mech city h509 Main
" Mary r69 Hathaway
" Rose wid Michael F h316 Union
Gallup Chester A emp GSCo h39 N Holden
" Corrinne (Mrs Chester A) cashier Sears Roebuck & Co h39 N Holden
GALLUP HARVEY A (Kathryn L) pres-treas Harvey A Gallup Agency Inc pres Western Massachusetts Finance Co and agt New England Mutual Life Ins Co treas The S B Dibble Lumber Co and real estate 85 Main (516-520) h36 Cherry see insert opp name
GALLUP HARVEY A AGENCY INC insurance 85 Main (516-520) pres-treas Harvey A Gallup, sec Kathryn L Gallup see insert opp name
GALLUP HARVEY A JR (Margaret) pres-mgr The S B Dibble Lumber Co h420 Eagle
GALLUP KATHRYN L (Mrs Harvey A) sec Harvey A Gallup Agency Inc h36 Cherry
" Louisa E h65 Meadow
" Oresta A wid Joel W h54 Lawrence av
Galusha Walter J (Berkshire Hardware & Farm Equipment Co) res Williamstown
Galvin William physician and aurgeon 1627 Mass av Blackinton h do
Gamache Albert driver Horn's Taxi h430 River
" Albert Jr driver r430 River
" Beatrice (Mrs Joseph N) emp HMC h Eagle Clarksburg
" Ernest emp GSCo h16 Hooker
" George carp h613 Union
GAMACHE J & SON (Joseph N and Joseph N Gamache Jr) auto tops, upholstering, furniture repairing 839 S Church see p 26
" James D emp APWks h16 Hooker
" Joseph h16 Hooker
GAMACHE JOSEPH N (J Gamache & Son) h839 Church
GAMACHE JOSEPH N JR (J Gamache & Son) r839 S Church
" Pearl emp GSCo r613 Union
" Romelda emp GSCo r613 Union
Gamari Amelia clk Renton Baking Co r12 Frederick
" Ernest emp GSCo r12 Frederick
" Henry F emp S Spec Co h3 Magnolia ter
" Jerry emp APWks r12 Frederick
" Joseph F agt Metropolitan Life Ins Co h323 Houghton
" Louis r33 Bank
" Michael emp WPWks r12 Frederick
" Silvio emp S Spec Co r12 Frederick
" Theresa tchr Johnson School r12 Frederick
Gangemi Michael A physician 96 Summer h98 do
Garagano—see Garofano
Garand Cecelius emp WPWks r118 Reed
" Henry J emp WPWks h42 Gallup
" Lionel B emp HMC h82 Prospect
Garceau Adelard r12 Luther
" Albert J painter h8 Holden
" Edmond janitor r33 Bank
" Fred r12 Luther
" Hormidas emp SH&Co h12 Luther
" Jennie (Mrs Albert J) emp GSCo h8 Holden
" Joseph E emp APW h63 Willow Dell
Garcon Kasper emp G Mills r41 Ashland
Gardner Clement (Rougeau & Gardner) res Adams
" Delman (Gardner & Son) r489 State
" George reserve patrolman h23 Gallup
" Gerald E asst mgr Personal Finance Co r36 Cady
" Henry (Gardner & Son) h489 State
" Lawrence r1127 Church
" Lyman L lab h8 Adams
" Roger emp CCC r237 River
" & Son (Delman and Henry Gardner) roofers 489 State

DURNIN BROTHERS BOOK AND JOB PRINTING
43 CENTER ST. Tel. 803 NORTH ADAMS, MASS.

Gardzina Edward chauffeur r69 Williams
" John emp APW h69 Williams
Garello Angelo J prop Capitol Lunch r14 Perry
" John B prop The Grill Restaurant h159 Eagle
" Paride emp The Grill Restaurant r159 Eagle
Garenani Anthony M emp APW h93 Liberty
" Frances emp GSCo r93 Liberty
" Joseph emp S Spec Co r93 Liberty
Gargalianos Stephen G h88 Eagle
Garlick Esther O r484 W Main
" Gertrude bkpr and asst to clk Dist Court of N Berkshire h484 W Main
" Willis H piano tuner 30 Charles h do
Garmillo—see Jammalto
Garneau John retired h142 Ashland
" John Jr baker Lloyd's Bakery r142 Ashland
Garner James r132 River Blackinton
" James fixer G Mills h rear 587 State rd Grey
" John emp G Mills h1497 Mass av Blackinton
" Mabel (Mrs James) insp G Mills h rear 587 State rd Grey
" Marie Mrs dom N A Hosp h237 River
" William H h132 River Blackinton
" William H Jr weaver G Mills and reserve officer h211 Protection av Grey
Garofano Andrew lab r3 Morgan av
" Antonio A emp City Auto Radiator Co r3 Morgan av
" Edward G emp WPWks r3 Morgan av
" Ernest A emp GSCo r3 Morgan av
GAROFANO JAMES (Anna) (City Auto Radiator Co) h269 State
" Philip P r3 Morgan av
" Savario F retired h3 Morgan av
Garratt Albert E acct APW h215 North
" Elizabeth A wid Henry h221 North
" Esther F sten APW r221 North
Garvey Henry J emp APW h20 W Main
Garvie Gordon G emp APW r193 E Quincy
" James G janitor Drury HS h193 E Quincy
" James G Jr mech APW r193 E Quincy
" Joseph r193 E Quincy
Garvin James C textile wkr h28 Dover
Gaskalka Victoria B clk NBGCo res Adams
Gaspardi John emp APW h Walden School rd
Gassett Florence M r148 Crest
" Frank S emp S Spec Co h148 Crest
" Mabelle F wid Arthur F P r148 Crest
Gates—see Barron also Barriere
Gatslick Building 77 Main
GATSLICK CHARLES G adv mgr North Adams Transcript h49 Marion av Braytonville
" Hannah h13 E Quincy
Gatto Pasquale C emp APW h100 W Main
Gattuso Annette emp GSCo r80 Holden
" Anthony J barber 79 Center h82 Holden
" Frank h140 Bracewell av
" James emp GSCo h326 Ashland
" Josephine N r455 Walnut
" Philip lab h12 Holden lane
" Raymond emp G Mills h22 Hooker
Gattuso Salvatore emp WPWks h455 Walnut
" Salvatore Jr chauffeur Berkshire Ice Cream Co r455 Walnut
" Vincent emp Climax Candy Co h83 Dean
Gaudette Charles W r47 Washington av
" Flora L emp S Spec Co r47 Washington av
" Joseph slsman h42 Eagle
" Raymond E emp HMC r47 Washington av
Gaudreau Alvia (Mrs Osias J) emp HMCo h38 Gallup
" Ida opr HMCo r38 Gallup
" Osias J loom fixer HMCo h38 Gallup
" —see Goodrow
Gaule Herman lab r44 Taft Grey
" Paul emp APW h44 Taft Grey
" Paul Jr lab r44 Taft Grey
Gauthier Mary emp Briarcliff N Y r24 School
" Regina emp GSCo h24 School
GAVETT O W Orley W Gavett prop Studebaker sales and service 195-197 Ashland see p 23
GAVETT ORLEY W (Anna Mae) prop O W Gavett h31 Chestnut
Gay Arnold L weaver BCo r24 Mill Blackinton
" Charles C retired h677 Ashland
" Charles G r677 Ashland
" Eliza wid James h24 Mill Blackinton
" Howard J patrolman NAPD h507 Union
" Hubert S emp BCo h1192 Mass av Blackinton
" Raymond L emp B Furniture Co h892 Church
" Victor S auto mech h530 Church
" Wilson S patrolman NAPD h rear 160 Eagle
GAZZANIGA ANGELO L emp Gazzaniga's r46 W Main
GAZZANIGA HAROLD J clk Gazzaniga's r46 W Main
GAZZANIGA HENRY F painter Gazzaniga's r46 W Main
GAZZANIGA LOUIS P prop Gazzaniga's h46 W Main
" Louis A emp S Spec Co r46 W Main
GAZZANIGA'S Louis P Gazzaniga prop paints, wallpaper etc Bank c Summer see p 35
Gebeau—see Gibeau
Geddes Anna J emp HWCBCo r4 Church pl
" Margaret J student r77 Hall
" Minnie E tel opr APW h212 Eagle
" William A emp APW r212 Eagle
GEDDES WILLIAM J (Gladys F) (Geddes & Crippen) agt Aetna Affiliated Companies h77 Hall
GEDDES & CRIPPEN (W J Geddes and H E Crippen) general insurance North Adams Nat Bank Bldg 82 Main see p 45
Geddis Johanna Mrs r62 Holden
Gee Elizabeth wid Daniel h Doanes lane Blackinton
Geisler Benjamin emp G Mills h51 Arnold pl
Gelder George A retired r106 Holden
Gelinas Dora J tchr Johnson School r Wellington Hotel
" Lillian emp APW r Wellington Hotel
" Ralph H emp HMC h35 N Holden

NOEL INCORPORATED HEATING and AIR CONDITIONING
218 ASHLAND STREET - - TELEPHONE 320

Gelinas Ronald emp Adams r1556 Mass av Blackinton
Gelineau Anna (Mrs Hector R) emp GSCo h107 River
" Arthur roofer r587 State rd Grey
" George emp APW h31 Main
" Hector R shipping clk Lloyd's Bakery h107 River
" Joseph A h11 Union (1)
" Leward emp APW r11 Union (1)
" Mary wid Joseph h2 Marshall
" Valerie M emp G Mills r2 Marshall
Gemmell Ira C emp APW r16 N Holden
Gendron Victor A emp APW h143 State
General Cleaners & Dyers Co Inc cleaners and dyers 121 Holden pres-treas Clyde Colo, sec-gen mgr Patrick A Varuzzo
" Iron Works Michael J Monahan prop boiler mfrs 299 Ashland
Genesi Paul A emp APW h3 Secor av
Genest Clara r640 State rd Grey
" Corrine B cashier Paramount Theatre r640 State rd Grey
" E Alice clk W G Roberts Co r640State rd Grey
" Fortunat L weaver G Mills h640 State rd Grey
" Napoleon r640 State rd Grey
Gentile Angelo emp APW r325 Walnut
" Frank emp G Mills r325 Walnut
" Gaetano emp APW r325 Walnut
" Gertrude V (Mrs Michael A) emp S Spec Co h302 Walnut
" Joseph h325 Walnut
" Michael A emp APW h302 Walnut
Geoffrion Adolph garage 61 State h do
" Gertrude Mrs emp WPA h63 Willow Dell
George Alfred farmer r725 Mass av Bray
" Alfred L emp APW h51 Franklin
" Ameen emp APW r19 Center (4)
" Bessie bkpr Petri's r9 River
" Caroline wid Harry J prop Harrison Farm h725 Mass av Bray
" Clifford W farmer and produce 896 State rd Blackinton h do
" Ellias retired h9 River
" Freida r9 River
" Mary clk GSCo r9 River
" Mary Mrs r183 State
" Mildred B (Mrs Alfred L) emp APW h51 Franklin
GEORGE'S TIRE, RADIATOR & BODY WORKS auto tires 147-51 Ashland pres Earl H Davenport, treas George Guettler, sec Edwin K McPeck see p 25
Georgeatis John chef Dixie Restaurant r33 Bank
Georgini John r1127 Church
GERAGHTY LOUIS H (Hazel M) treas Spofford Motors Inc res Clarksburg
" Michael J emp HMC h25 Burnham
" Patrick J supt HMC h167 Corinth
" Raymond F emp HMC r25 Burnham
Gereaux—see Geraux
Germain Caroline B sten WPWks h61 Elmwood av
Germain Clinton emp Hoosac Marble Co h146 Kemp av
" Farina wid David r146 Kemp av
" Roy D emp APW h Bradley by Kemp av
Gero Nelson emp APW r45 Central
Geroux Lonea r358 Union
Gerrie Lewis slsman Brewer Bros r347 Main
Getman Clarence R asst cashier John Hancock Mut Life Ins Co res Cheshire
GETMAN EARL D (Grace E) (Getman & O'Hearn) h50 Highland av
" Ross B emp M Schmidt & Sons h118 Bracewell av
GETMAN & O'HEARN (Earl D Getman and William O'Hearn) lawyers 88½ Main
Gezuner Dorothy clk H W Clark Inc r96 Cherry
" Goodwin J peddler h96 Cherry
Ghidotti Mamie wid John h163 State
" Rudolph J emp DiLego Diner h112 Francis
Giacco Frank mgr Electrolux Inc res Pittsfield
" Grace N r90 Bracewell av
" Joseph h90 Bracewell av
" Rose emp S Spec Co r90 Bracewell av
Giamborino Joseph emp APW h100 Furnace
Gianquinto Salvatore prop Quality Shoe Repairing h8 Ryan's lane (2)
Gibb Hamilton overseer APW r235 River
" Helen (Mrs Hamilton) emp APW r235 River
Gibbons Margaret M Mrs h103 Main (428)
" Richard J mgr A & P Super Market h65 Quincy
" Rose M nurse 103 Main (428) r do
Gibbs Fannie K wid Everett F r329 Houghton
" Roy foreman GSCo h387 State
Gibeau Alfred agt Prud Life Ins Co h292 Eagle
" Arcade emp S Spec Co r271 Beaver
" Armand emp S Spec Co r271 Beaver
" Exilda M (Mrs Joseph A) emp S Spec Co h119 Eagle
" Fred h271 Beaver
" Joseph A emp APW h119 Eagle
" Ralph clk C V W Jayne & Sons r120 Eagle
Gibson Albert J com trav h65 Church
" Mary J wid Gilbert H h65 Church
" Roy D com trav h87 Ashland
Gifford Erwin J const wkr h47 Holden
" James L r47 Holden
Giglio Joseph emp APWks r74 Furnace
" Mary Mrs h74 Furnace
" Rita student r74 Furnace
Gigliotti Andrew baker Renton's Bakery h34 Frederick
" Celina (Mrs Patrick F) emp HWCBCo h145 Bracewell av
" Dorothy student r129 Ashland
" Francis emp N A Diner r16 Lincoln
" Frank N retired h132 Witt av
" Helen M emp N Y r16 Lincoln
" Ida E (Mrs Victor) clk Radio Taxi h2 Grimes
" Joseph emp JHMCo h4 Crossey pl
" Lucy (Mrs Michael) corsetiere 21 Elm h do
" Michael const foreman h21 Elm

PIERI MOTOR SALES YOUR BUICK AND G M C TRUCK
Distributor for
NORTHERN BERKSHIRE
222 COLUMBIA ST. Tels. 42-M and 42-J ADAMS, MASS.

Gigliotti Patrick F emp city h149 Bracewell av
" Peter P emp APW r16 Lincoln
" Rita G sten S Spec Co r21 Elm
" Rose M Mrs h11 Ryan's lane
" Victor prop Radio Taxi h2 Grimes
" Violet (Mrs William) rooms 12 Lincoln h16 do
" William emp APW and (N A Diner) h16 Lincln
Giguere Antonio emp G Mills r437 State rd Grey
" Deus emp G Mills h437 State rd Grey
" Hervey emp G Mills r437 State rd Grey
Gilbeault—see Guilbeault
Gilbert Alice wid Robert emp WSSCo h112 Main
" Arthur A chauffeur r30 Quincy
" George emp Marino's Service Sta r82 Veazie
" James emp Olympian Bowling Alleys r7 Quincy
" John retired r45 Summit
" Leo J driver 8 River h51 Summit
" Lulu Mrs h Eagle Clarksburg
" Mary A (Mrs George) emp S Spec Co r82 Veazie
" Wilfred G emp S Spec Co r Mrs Lulu Gilbert
Gilbo Clifford J emp GSCo h48 Marshall
Gilfoy Charles H clk The Boston Store h33 Barth
Gillooley Irene M clk APW r72 Chase av
" James agt Metropolitan Life Ins Co r72 Chase av
" Marion G clk 16 Bank r72 Chase av
" Rose wid James h72 Chase av
" Thomas J emp Rich's Market h128 Notch rd Bray
Gilman Ethel (Mrs Herbert) clk W T Grant Co r126 Corinth
" George G h Walden School rd
" George P B emp APW h350 Franklin
" Herbert h126 Corinth
" Jane E wid Edward r66 Summer
" John S r350 Franklin
" William E student r18 Goodrich Bray
" William H retired r79 Ashland
" William P emp PO h18 Goodrich Bray
Gilmon—see Gilman
Gilmore Gertrude U h313 W Main
" Lyle L proof reader N A Transcript h230 State rd Bray
" Mary A phone opr NET&TCo r313 W Main
" Paul J mill opr APW h8 Rock
" Vincent B lab h rear 58 Central av
Gilosy Joseph emp HMC r164 Ashland
Gingras Constance student r Leonard ext Blackinton
" Dennis emp Adams h112 Liberty
" Florence emp Adams r112 Liberty
" Henry elec B&M h Leonard ext Blackinton
" Irene tchr r Leonard ext Blackinton
" Joseph A emp WPWks h66½ Yale
" Muriel tchr r Leonard ext Blackinton
Giorgi Emilio emp APW h217 Ashland
Girard Amy N (Mrs Ray A) (Mayfair Beauty Salon) h137 W Main
" Angeline bkpr HMC r109 Cliff
" Arthur A capt NAFD h93 Brooklyn
" David J emp APW h119 Eagle
" Exilia h109 Cliff
" Francis G emp WPA h5 Hescock pl
" George emp G Mills r75 W Main
" Joseph emp L H Sherman & Son h52 Marshall
" Joseph emp HMC h376 Union
" Lawrence W comp N A Transcript h82 E Quincy
" Lillian Mrs rooms 20 Main h do
" Louis H retired r109 Cliff
" Mary C wid Lucian h261 Houghton
" Mary L emp HMC r109 Cliff
" Olivine wid Victor h2 Rands lane
" Ray A emp GSCo r20 Main (2)
" Ray A Jr emp GSCo h137 W Main
" Valmore clk Saulnier's Market h261 State
" Wilfred E emp WSSCo h261 State
Girardi John L emp GSCo h335 Walnut
" Joseph r391 Walnut
" Louis emp Adams r3 Furnace
" Mary wid Edward h126 State
" Umberto carp h391 Walnut
" Valentine emp APW r24 W Main
" Valentino emp GSCo h337 Walnut
Girgenti Andrew A emp S Spec Co h30 Whitman
" Angelina D (Mrs Andrew A) emp S Spec Co h30 Whitman
" Antonio h19 Whitman
" Carmelo J agt John Hancock Mut Life Ins Co h30 Whitman
" Domenica emp S Spec Co r19 Whitman
" Joseph emp HWCCo h72 Furnace
" Ralph emp WPWks r84 Holden
Giroux Harvey emp WPWks h Wells av
" Homer S emp Pittsfield r89 Front
" Joseph rooms 223 Main h do
" Leonie hskpr 358 Union r do
" Marion M (Mrs Roland A) waitress Noel's Restaurant h110 Bradley
" Milton L r89 Front
" Phyllis M clk Boston Store r89 Front
" Raoul D emp A Shapiro & Sons h30 Wheeler av Clarksburg
" Rita C r89 Front
" Roland A agt John Hancock Mut Life Ins Co h110 Bradley
" Russell W emp APW r89 Front
" —see Geraux also Geroux
Gitelson Harry clothing 69 Main h26 South
" Simon student r26 South
Giusti Alcide bkpr 48 State r4 Morgan av
" Bruno emp APW r154 State
" Ellen B wid Consalvo h3 Palmer av
" Eugenio emp WPWks h154 State
" Henry h4 Morgan av
" Oreste J emp APW r186 Union
Glagier Howard A opr Richmond Theatre h28 Bank (19)
Glass Margaret Mrs r35 Chase av
Gleason Florence I r55 Cady

BURLINGAME & DARBYS CO. - HARDWARE, IRON AND STEEL
TELEPHONE 41 64 MAIN STREET Money back if Not Satisfied

Gleason Josephine teacher Vassar College r58 Holbrook
" Maude L r55 Cady
" Nellie J wid Edward W h55 Cady
" Newton T h58 Holbrook
Gleba Edward counterman r College av Grey
" Ignacy emp G Mills h College av Greylock
" Lillian emp G Mills r College av Greylock
" Stanley emp Charles Bullett r College av Greylock
Glennon Charles F h297 River
" Horace J lab r297 River
Glick Harry clk 41 Eagle r40 Hall
" Helen S emp Mohawk Chief r40 Hall
" Louis (Lena) tailor and furrier Richmond Annex State n Main h40 Hall
Glovsky Harry A lawyer and city solicitor 85 Main (424-26) h525 Church
Godbout Adelard J loom fixer HMC h34 Folsom
" Ernest emp HMC r34 Folsom
" Honore emp HMC h549 Main
" Leopold emp HMC r34 Folsom
" Margaret emp HMC r34 Folsom
" Rachel (Mrs Honore) emp S Spec Co h549 Main
Goddard Alice wid Ernest J h49 Willow Dell
" Clarence E emp BC&GCo h16 Center
" Fred F mach h Union ext
Goderre Cleo R ed advisor CCC h336 Ashland
Godfrey Freeman r Reservoir rd
" J Harold (Nu-Way Cleansers) h78 Holbrook
" Julia V (Mrs J Harold) asst E R Sullivan h78 Holbrook
" Robert F emp APW h138 Protection av Greylock
Godin Edward emp APW h28 Dover
" Maud emp HMC r225 River
Godsey Frank W emp S Spec Co h50 Marion av Bray
Goelet John C emp Mohawk Theatre r rear 27 Eagle
Goff Edward J shipper APW h1 Cady
" Elsie R clk WSSCo r3 Cady
" Florence V h3 Cady
Goio Silva wid Joseph h35½ Tremont
Gold Morris cont 390 Ashland h do
Goldberg Alexander mgr Army & Navy Store h38 Porter
Goldman Simon mgr shoe dept Boston Store r67 E Quincy
Goldstein Samuel M pres Imperial Shops Inc and prop Style Shoppe h308 Church
Goldthwait Frank A h Valley Park
" Marion M r Valley Park
Golfreda Angelo emp APW h95 Furnace
Goloski Catherine wid Michael mach wkr G Mills h145 Protection av Greylock
" Frank F spinner G Mills r145 Protection av Greylock
" Nellie M emp G Mills r145 Protection av Greylock
Gomeau Alice (Mrs William G) emp S Spec Co h8 Brooklyn ter
" George J h51 Ashland
Gomeau Mary A saleslady M Lurie & Co r8 Brooklyn ter
" William G h8 Brooklyn ter
Gonyea Albert L retired h98½ Main
" —see Gagnier
Gooch Anthony shipping clk GSCo h405 Houghton Clarksburg
Goodbeau Louis J emp APW h126 W Main
Goode Elbert J mgr Calhoun's Orange Car h49 Ashland
Goodell Albert emp G Mills r301 W Main
Goodermote Forrest emp APW h237 River
" George H emp WP Wks h126 Richview av Bray
" Henry A h111 Richview av Bray
" Howard C emp APW h82 Veazie
" William H emp APW h481 State
Goodman Francis P chauffeur NBGCo h147 Veazie
Goodrich Ernest R salesman r33 Bank (304)
" Gertrude A Mrs r3 Church pl
" Henry P h121 River
GOODRICH SILVERTOWN STORES Raymond W Ernst mgr automobile accessories and service station work 32 River
Goodrow Hector emp Norad Mfg Co h rear 111 State rd Bray
" Walter J policeman r31 Main
" William G emp APW r27 Temple
" —see Gadreau
Goodsell George B civil eng city h11 Montana
" Pearl (Mrs George B) clk McCraw & Tatro h11 Montana
Gorczakoski Stanley emp Shapiro Motors h133 Reed
Gordon Donald F emp Redfield-Norcross Co r12 Lawrence
" Elizabeth Mrs r25 Laurel av
" Frank gardener State Teachers College h12 Lawrence
" Fred emp GSCo h72 Quincy
" Maude r225 River
" Theodore painter h150 Eagle
" V Herbert (Gordon & Sutton) h96 Park av
GORDON WILLIAM S comptroller Arnold Print Works res Williamstown
" & Sutton (V Herbert Gordon and Fred E Sutton) conts and builders 88½ Main warehouse 280 State
" —see Godin
Gorman Anita G r33 Lincoln
" Anna E r11 Union (3)
" Dwyer emp WPWks r33 Lincoln
" Edward C h33 Lincoln
" John emp WPWks h11 Union (3)
" Josephine emp Mechanicville NY r105 Bracewell av
" Katherine F nurse 105 Bracewell av r do
" Mary F emp WP Wks r33 Lincoln
" Michael F emp WPWks h105 Bracewell av
" Michael J emp WP Wks h Holden School rd
Gorry Edward J emp APW h42 Cherry
" Harold E emp APW h42 Cherry
Goslin—see Gosselin
Goss Katherine Mrs clk Marsh, Andrews & Lavigne r455 Walnut

LINOLEUM AND RUGS **M. SCHMIDT & SONS** 42 ASHLAND ST. :: TEL. 1825

Gosselin Eugenie h118 Bracewell av
" William emp WPWks h28 Harrison av
Gottardi Tullio emp APW r84 Holden
" Zelina wid Tullio h84 Holden
Gotzens Herman emp G Mills r132 Protection av Greylock
" John emp G Mills h104 Greylock av Grey
" Richard emp Charlmont h134 Protection av Greylock
Gouger Andrew r475 State rd Greylock
" Arthur emp HMCo h5 Luther
" Grace (Mrs Arthur) emp HMC h5 Luther
Gough Mary wid Michael F h103 Main(628)
Goulas Nicholas emp HMCo r225 Main
Gould Charles emp N A Transcript h80 Holbrook
" Fannie M emp HMCo r79 E Quincy
" Frank K retired h449 Main
" Harry G florist 23 Willow h33 do
" John T sketch mkr Robert Cutler h286 Houghton
" Merritt r20 Mill Blackinton
" Philip A emp JHMCo h105 E Quincy
" Ralph emp BCo r20 Mill Blackinton
" Verne R emp WPWks h136 Meadow
" Walter E Sr foreman BLCo h20 Mill Blackinton
Gove Grace wid William E r1539 Mass av Blackinton
" William N retired h1539 Mass av Blackinton
Gowdy Doris M (Mrs Raymond I) emp S Williamstown r32 Notch rd Bray
" Raymond I (Oxford Men's Shop) r32 Notch rd Braytonville
Goyette—see Guyette
Grace Anna clk WSSCo r147 Corinth
" Anna E wid Stephen J h147 Corinth
" Beauty Shop Grace L Trahan prop 103 Main (311)
" Nan wid William emp WPWks h16 Grove
Grady—see O'Grady
Gradziel Stanley lab r25 Quincy
Graham Alida wid Howard h52 Quincy
" Daniel L emp WSSCo h24 Franklin
" Evelyn M emp APW r12 N Holden
" Harper h69 Holden
" Harriet A r12 Bethel
" Helen E dom 8 Brooklyn ter r12 N Holden
" Jennet wid James h40 Marion av Bray
" John A emp APW r12 N Holden
" Katherine M wid John h12 N Holden
" Mildred emp SH&Co r12 N Holden
" Robert H h17 Park av
Grandchamp Aurora (Mrs Charles H) emp HMCo h10 Montgomery
" Charles H emp HMCo h10 Montgomery
" Fedora emp HMCo h12 Meadow
" Louis F emp HMCo r10 Montgomery
" Melina r12 Meadow
" Roland emp HMCo r10 Montgomery
Grande Alexander A emp APW h107 Brooklyn
" Anthony J emp APW r rear 24 Main
" Charles A emp APW h55 Brooklyn
" Chester emp APW r55 Brooklyn
" Columbia Mrs grocer 55 Center h165 State
Grande Dominic emp GSCo r25 Lincoln
" Evelyn R r107 Brooklyn
" Joseph shoe repairing 175½ River h25 Lincoln
" Letitia emp GSCo r rear 24 Main
" Louis emp GSCo r rear 24 Main
" Luigi h rear 24 Main
" Michael r rear 24 Main
" Peter r25 Lincoln
" Peter emp APW h87 N Holden
" Philomene emp GSCo r25 Lincoln
" Rudolph emp Duda's Cleaners & Dyers r165 State
" Samuel r rear 24 Main
" Veronica (Mrs Silvio) h15 Holden lane
" Walter emp APW h371 W Main
Graney Stella wid Alvin h395 W Main
Grange Hall 75 Main
Granger Alcide emp Pittsfield r17 Veazie
" Angeline (Mrs Lawrence G) emp S Spec Co h306 Eagle
" Doris I Mrs sten city eng office r215 Walker
" George G clk C H Cutting Co h312 Eagle
" Lawrence G clk C H Cutting Co h306 Eagle
" Norman N emp S Spec Co r312 Eagle
" Orare (Mrs Alcide) emp HMC r17 Veazie
Grant Andrew K fireman NAFD h40 Chase av
" Cora wid Frank h102 Bracewell av
" George D emp APW r7 Hescock pl
" Iva R emp HWCBCo r102 Bracewell av
" Jennie E Mrs r99 Harris
" Lena R clk HWCBCo r102 Bracewell av
" Lloyd E emp BCo r102 Bracewell av
" Louis retired r7 Hescock pl
" W T Co dept store Lawrence Hickman mgr 81-83 Main
" William H h7 Hescock pl
Grasse Frank h405 River
Gravel Alfred h139 Beaver
" Delia emp HCM r139 Beaver
" Philomena A r139 Beaver
Graves Ellen M phone opr NET&TCo r287 Houghton
" Leon W prop Crown Paint & Paper Co h77 Marion av Bray
" Mary E Mrs h287 Houghton
" Ruth A (Mrs Walter A) bkpr S Spec Co r99 North
" Walter A (Ruth A) mgr lunch room S Spec Co r99 North
Gray Henry A elec WPWks h489 Union
" Margaret (Mrs William A) nurse 28 Jackson h do
" William A salesman h28 Jackson
Grazaiola Anibelli h152 Witt av
" Eli emp WPA h152 Witt av
" Louis emp Shapiro Motors r152 Witt av
" Mary r152 Witt av
" Perina emp WSSCo r152 Witt av
" Peter emp APW r152 Witt av
Green Albert emp Briggsville h25 Quincy
" Carlton E salesman Redfield-Norcross Co h42 Hathaway

Sash, Doors, Interior Finish **THE S. B. DIBBLE LUMBER CO.** 174 STATE STREET

Green Charles E mach printer APW h205 North
" Edna B Mrs r293 Main
" Elsie maid 86 Elmwood av r do
" Francis A emp WP Wks h176 Bracewell av
" Frank emp APW h223 Main
" John F emp APW h Eagle Clarksburg
" John R emp APW h301 W Main
" Robert E installer NET&TCo h330 Main
" William emp APW r30 Quincy
Greene Anthony emp State Highway Dept h12 Washington av
" Arlene V student r12 Washington av
" Helen Erma tchr Johnson School r27 Hall
" John emp S Spec Co r27 Hall
" Marcella L dom r12 Washington av
" Walter J retired h69 North
Greenlaw Viola E Mrs r54½ Willow Dell
Greenwood Lottie Mrs emp BCo h115½ River Blackinton
" —see Boisvert
Greer Doris G sten BC&GCo r85 Holbrook
" Dorothy W emp Hartford Conn r37 Holbrook
" Mary E wid Albert W h85 Holbrook
GREER WILLIAM K agt Hoosac Mills Corp and v-pres North Adams Savings Bank h37 Holbrook
Greffin—see Griffin
Gregalis Felix h55 Chase av
" Frank emp S Spec Co r55 Chase av
" Richard emp APW r55 Chase av
" Stephanie emp APW r55 Chase av
" Zigmont J emp Pittsfield h131 Liberty
Greger Willard E emp city r33 Bank
Gregoire Grace wid Nelson r577½ W Main
" Mabel emp GSCo r33 Bank (232)
" —see Gregory
Gregory Alfred emp HMCo r64 Kemp
" Anna r109 Cliff
" Arthur C emp APW h46 Marietta
" Beatrice C emp APW r61 Veazie
" Bertha h487 Union
" C Francis emp WPWks r16 Walker
" Charles emp 46 Lincoln h16 Walker
" Clarence F r State RD3
" Clementina wid Joseph h452 Eagle Clarksburg
" Edward P weaver h477 Walnut
" Fred emp APW h State RD3
" George prop Gregory's Service Station r519 Union
" Hector L h61 Veazie
" John emp APW r452 Eagle Clarksburg
" Joseph emp HMC h109 Cliff
" Laura emp HMC r109 Cliff
" Leon D emp G E Pittsfield h466 Union
" Louise r487 Union
" Margaret wid Ernest J h57 South
" Veto h102 Furnace
" Viola (Mrs Arthur C) clk Molly's Bakery h46 Marietta
" William emp state r669 Main
GREGORY WILLIAM H (Margaret E) asst mgr Carrier Coke & Lumber Co h71 N Holden
Gregory's Service Station George Gregory prop 521 Main
Grenier Ida emp S Spec Co r11 Summer
" Joseph X brick layer h11 Summer
Grenon Ernest emp city r15 Marietta
" Frank lab r53 Holden
" Harold J r22 Jackson
" Joseph r15 Marietta
Grew Ambrose A weaver h146 Witt av
" Ambrose L emp Atlas Plywood Corp r146 Witt av
" Florence (Mrs Ambrose A) emp EAMCo h146 Witt av
" Rhoda r146 Witt av
Greylock Barber Shop Harry J Descoteau prop 432 State rd Greylock
" Community Club rec sec Arthur Langer Meets every other Sun 1:30 p m 434 State rd Greylock
" Grocery Co Mrs Nellie Crosier prop 459 State rd Greylock
" Mills see Berkshire Fine Spinning Associates Inc
Griffieth Emma C wid Albin W r191 Main
Griffin Catherine M emp WSSCo r30 South
" Ellsworth E emp S Spec Co h317 Beaver
" Frank H emp GSCo r17 South
" Fred R r317 Beaver
" Helen C sten 116 Holden r30 South
" John A emp WSSCo h84 Walker
" Lucy P sten HWCCo r30 South
" Margaret E emp SH&Co r19 Center (4)
" Pauline M emp WSSCo r30 South
" Sarah wid Michael emp WPWks h19 Center (4)
" Theresa wid Anthony h30 South
Griggs Beatrice E engraver WPWks h103 Main (512-513)
" Charles F retired r311 Franklin
" Kiping S elec h311 Franklin
Grill Restaurant The John B Garello prop 50 State
Grillone Anthony emp B Mills h34 Spring
Grimes Mary wid James E h4 Rich
GRINDY ALBERT L (Marion A) treas Arnold Print Works h74 Marion av Braytonville
Grippa—see Crippa
Griswold Alfred W emp APW h50 Taft Grey
" Bessie W r50 Taft Greylock
" Minnie J cook 98 Church r do
" William M foreman B&A roundhouse h776 Church
Groeger Hilda asst Dr A N Marsh r41 Arnold pl
Grogan Frederick E emp BLCo h28 Bank(12)
" Helen hskpr r1129 Mass av Blackinton
Gronde—see Grande
Grosclaude Paul weaver SH&Co h137 Reed
Grosnick William public acct 88½ Main res Springfield
Gross Charles S mgr Singer Sewing Machine Co h69 Blackinton
Grosso Aimee teacher DHS r113 State
" Albert emp G Mills r33 Bank
" Charles V h113 State
" Doris E r113 State
" Edmund student r113 State
Grover Anna L wid Harry E dom 41 Notch rd Bray r do

SHAPIRO MOTORS DISTRIBUTORS **Dodge-Plymouth**
35 UNION—BROWN ST. - - - PHONES 269 & 270

Gruszecki Walter (Mary) carp h37 South
Grynkiewicz Bernard emp APW h144 Protection av Greylock
" Jennie (Mrs Bernard) speeder tender G Mills h144 Protection av Greylock
Guenette Philip L (Braytonville Store) h582 W Main Bray
Guerin Eugene E Rev asst pastor Notre Dame of the Sacred Heart Church h228 Main
Guerino John P emp APW h17 Marietta
Guertin Albert emp APW r26 Harrison av
" Arthur emp WPWks h26 Harrison av
" Helen (Mrs Hubert A) emp S Spec Co h118 Gallup
" Hubert A emp HMCo h118 Gallup
" Joseph M emp B&M h223 Franklin
" Mildred R dom r223 Franklin
" Norman V r223 Franklin
" —see Yarker
GUETTLER GEORGE A (Anna) treas George's Tire, Radiator & Body Works h384 Ashland
" Ralph G student r384 Ashland
Guidera Catherine wid Joseph r92 Francis
" Spilidonio lab h57 Furnace
Guilbault Florence E clk Drury H S r14 Charles
" Lena wid Noel h14 Charles
" Rene emp WPA h225 Main
Guilino Alfred emp AP Wks h11 Meadow
" Herbert R lab r385 River
" Josephine wid Samuel h385 River
" Mary B sten WSSCo r385 River
" Thomas emp APWks r385 River
" Viola (Mrs Alfred C) emp S Spec Co h11 Meadow
Guillone Frank r34 Spring
Guilmette Irene student NA Hosp r do
Guinan William A projectionist Paramount Theatre h60 Bryant
Gunnason Harold V salesman Berkshire Ice Cream Co h37 Blackinton
" Mary wid Patrick r37 Blackinton
" Patrick yard foreman APW r37 Blackinton
Gunning Francis J emp Wash DC r103 Main
Gunther Charles Sr h4 Pattison av
" Louise wid Joseph hskpr 4 Pattison av r do
" Marie r4 Pattison av
Gurney Everett E silk wkr APW h39 Chantilly av Greylock
" Lillian D wid Willis emp G Mills h1186 Mass av Blackinton
Gussey Tony restaurant Eagle r69 Main (1)
Gustafson Edith L clk Boston Store r121 Bracewell av
Guyette Emile J emp APW h177½ River
" Wilfred J h47 Holden
" William truck driver Armour & Co h447 River
" —see Goyette
Guyser Samuel h Eagle Clarksburg
Guzzi Felix shoe repairing 175½ River and 214 Houghton r75 Veazie
" Francis emp S Spec Co r75 Veazie
" Frank prop Eagle Shoe Repairing h151 Eagle
Guzzo—see Guzzi
Gyurasz Emma wid Joseph h1065 Mass av Blackinton
Gzimalowski Daisy asst maternity supv NA Hosp r do

HABERSETZER ALBERTINE wid Jules h2 Chase Hill
" Emma M supv NET&TCo r2 Chase Hill
" George printer APW h1087 State rd Blackinton
" Jane tel opr APW r2 Chase Hill
" Verne student r1087 State rd Blackinton
Habid—see Askar
Hadala Frances dom 53 Cherry r do
Haddad Cary prop Mohawk Barber Shop h23 Chestnut
" Harry M prop Haddad's Store h275 River
" Ida (Mrs John J) emp GSCo h5 Oak av
" John emp Kaplan's Bakery h5 Oak av
Haddad's Store Harry M Haddad prop grocery 390 Main
Haddow Isabelle nurse HMC r3 Church pl
Hadfield Jesse prop Porter & Hadfield Co h84 Marion av Bray
Hadley Arthur C pur agt JHMCo h96 Yale
" Ellen wid John C r96 Yale
" George C treas JHMCo h83 Hall
" George C Jr emp JHMCo r83 Hall
" James B clk JHMCo h61 Hall
Hafner Herbert K chauf 202 River h65 Holden
" Woodyard Mrs Rosina Beebe prop 202 River
Haganey Alice nurse NA Hosp r do
Haggerty Helen B student r133 Pleasant
" James J emp Carrollton Ga r133 Pleasant
" Jas P clk C H Cutting Co h133 Pleasant
" Owen emp APW h129 River
" Owen Jr emp APW h76 Veazie
" Thomas F prop Haggerty's Texaco Service Station res Adams Mass
Haggerty's Texaco Service Station Thomas F Haggerty prop 29 Center
Haigh Edith H nurse NA Hosp r1398 Mass av Blackinton
" Emily wid Walter h1398 Mass av Blackinton
" Florence M tchr Clarksburg r1398 Mass av Blackinton
" Walter Jr weaver BCo r1398 Mass av Blackinton
Hajdas Sophie J dom 32 West End ter Bray r do
Halberg Bernice inst NA Hosp r do
Hale Maude Mrs r767 Church
" William emp APW r47 Holden
Haley Arthur emp APW r86 W Main
" Arthur W weaver h36 Bank
" Doris M emp S Spec Co r36 Bank
" Ernest emp S Spec Co r86 W Main
" John P retired h86 W Main
" John W weaver Norad Mills r86 W Main
" Leo baker Renton's Baking Co h541 Main
" Leo h544 Main
" Leona emp G Mills r231 Protection av Grey

YARTER COAL CO. : : ANTHRACITE COAL BITUMINOUS
24 ASHLAND STREET TELEPHONE 9 NORTH ADAMS

Haley Thomas bar tender r39 Center
" Vera r36 Bank
" —see Healey also Healy
Halfpenny Frank R emp WPWks h52 Yale
" Marion A nurse r52 Yale
Hall Albert retired h E Mountain rd
" Bertha R Mrs packer GSCo h12 Magnolia ter
" Bessie F wid Clarence h50 Chestnut
" Caroline E nurse 50 Chestnut r do
" Cleon L emp WPWks h rear 260 Walnut
" Edward W bus Briggsville h120 Eagle
" Ella (Mrs Gordon W) emp GSCo h294 River
" Elwood L emp WPA h43 Jackson
" Ernest C farmer h E Mountain rd
" Frank E h22 Harrison av
" Genevieve r Albert Hall
" George W emp Brewer Bros h15 Bradley
" Gordon W opr SH&Co h294 River
" Homer A emp APW h62 Hathaway
" Jennie H Mrs r24 Lincoln
" Kenneth E emp GSCo r12 Magnolia ter
" Lloyd M r279 Franklin
" Marjorie Mrs emp GSCo r677 Ashland
" Mark C h279 Franklin
" Monroe farmer h Church ext RD2
" Nellie wid Andrew J h76 Brooklyn
" Raymond r Ernest C Hall
" Robert emp GSCo r76 Brooklyn
" Rupert G driver City Taxi r inq do
" Ruth M tchr Freeman Sch r108 Church
" Willard D emp Sandsprings Corp h326 W Main
" William r43 Jackson
HALPERIN BENJAMIN treas Berkshire Furniture Co res Pittsfield
Halpin William H emp APW and prop Berkshire Typewriter Exchange h80 Ashland
Hamberg C Bernard h50 Ashland
" Charles H emp APW h90 Veazie
" Evelyn J (Mrs C Bernard) cashier Boston Store h50 Ashland
Hamblen Clara E wid Edwin B h113 Pleasant
" Ruth A r113 Pleasant
Hamel Charles emp APW r10 Elm
" Harold prop Empire Auto Body Works h54 Center
Hamelin Blanche (Mrs Francis) emp G Mills h147 Cliff
" Cyrille retired r219 Church
" Francis emp WPWks h147 Cliff
" Leo L emp WPWks h374 Main
" Mary wid Joseph h87 Summit av
" Richard L emp APW h3 Walker
" William H prop Hoosac Dental Laboratory 87 Summit av r do
" —see Hamlin
Hamer Albert G emp S Spec Co h198 State rd Bray
" Ella A wid George H h332 W Main
" George K prop Hamer's Radio Service r198 State rd Bray
" Gilbert emp Norad Mfg Co h48 Richview av Bray
" Gladys student r48 Richview av Bray
Hamer John retired h160 Richview av Bray
" Mildred C (Mrs George K) clk APW r198 State rd Bray
" Ruth C student r198 State rd Bray
" Warren emp APW r48 Richview av Bray
Hamer's Radio Service George K Hamer prop 198 State rd Bray
Hamilton Alfred E emp APW h338 Main
" Joseph P supt WSSCo h170 Pleasant
Hamlin Eldor J prop The New Hilltop Market h193 E Quincy
" —see Hamelin
Hamling Joseph baker Kaplan's Bakery r Adolf Heidemann
HAMPSHIRE MUTUAL FIRE INSURANCE CO East c Wendell av ext Pittsfield, N Adams agents E A French & Co 111 Main and Geo F Miller Agency 62 Main see p 4
Hampson Richd emp G Mills h45 Taft Grey
Hampton Joseph T (The Oxford Men's Shop) h65 Quincy
" Olive L (Mrs Joseph T) nurse 65 Quincy h do
HANCOCK JOHN MUTUAL LIFE INS CO Ernest Redfearn mgr 85 Main (502-504)
" Robert E h89 Liberty
Handley—see Hanley
Handy Sadie A r81 Marietta
Hanley Arlie M wid Thomas h65 Lincoln
" Bridget wid John r62 Bracewell av
" Franck wid John v-pres Cota Wholesale Corp r18 Spring
HANLEY GRACE wid James matron Young Men's Christian Association h28 Bank (10)
" Michael J emp WPWks h15 Walnut
Hanlon James W h1489 Massachusetts av Blackinton
" Mary E h39 Potter pl
Hannahan James emp GSCo r36 State
Hannalack Doris E r5 River
" Eric emp WPA r140 Ashland
" Mariann Mrs h140 Ashland
Hannigan Gracia Mrs h96 Wells av
Hanson Carl emp S Spec Co r148 Prospect
HARCOURT ARTHUR C (Monica A) asst trust officer North Adams National Bank and treas North Adams Hospital h288 Main
" Harry W clk SH&Co r338 Main
" Jessie M (Harcourt & Mortimer) r338 Main
" Mary wid Leo h338 Main
" & Mortimer (Jessie M Harcourt and Margaret Mortimer) dressmkrs 112 Main
HARDMAN JAMES A (Loretta B) publisher and editor North Adams Transcript h81 Cherry
" James A Jr reporter N A Transcript res Briggsville
Hardy Albert N emp NET&TCo h73 Bradley
" Albert N Jr student r73 Bradley
" Daniel S h3 Ryan's lane
" Elizabeth r111 Beaver
Hargreaves Frank L painter public schools r23 Summer
" Frederick retired r60 Chestnut
Harpen Donat emp GSCo h312 Union

PETRI'S CLEANING, DYEING and FURRIERS Furs Cleaned, Repaired and Remodeled, Cold Storage for Furs. 8-10 River St., cor. Eagle St. Tel. 650. Branches: Adams, Mass.; Hoosick Falls, N. Y.

Harper Ernest weaver BCo r52 Quincy
Harriman Atarah wid Frank H h103 Main
" Edw I steam fitter WPWks h110 Union
" H Arthur prop Harriman's Auto Repair Shop h rear 17 Jackson
HARRIMAN LOTTIE H MRS prop Orchid Beauty Salon prop Berkshire Beauty Shoppe and Berkshire School of Hair and Beauty Culture h212 Eagle
" Winfield D retired h406 Eagle
Harriman's Auto Repair Shop H Arthur Harriman prop rear 66 Center
Harrington Asa P emp APW h27 Washington av
" Cornelius F cigar mkr Banker Cigar Co h29 High
" Edward R emp WSSCo h50 South
" Florence L emp APW h83 Chase av
" Gordon emp HMCo h1 Gregory av
" Henry r363 Eagle
" Irving emp APW h26 Veazie
" James R trucking 924 State h do
" James R Jr auto wrecking 924 State r do
" Mabel wid Byron A h E Mountain rd
" Mary E wid Cornelius r80 Chase av
" Rose Mrs weaver h98½ Main
" Virginia (Mrs Edward R) emp WSSCo h50 South
Harris Albert F emp Norad Mills h295 W Main
" Arthur L emp JHMCo h339 Eagle
" Arthur N picture framing 85 Main (222) h338 W Main
" Carl W bkpr APW h60 Porter
" Donald K mgr Sterling Oil Co h351 Main
" Eugene F emp WPWks h685 State
" George H carp h33 Walden Bray
" Gilbert L emp S Spec Co h60 N Holden
" Gilbert N forester USA h30 Holden
" Lloyd T emp APW h rear 245 State
" Ralph L gen agt B&MRR h84 Notch rd Bray
" Robert M lab h20 Franklin
" Wilfred A bkpr Spofford Motor Co r339 Eagle
Harrison Agnes clk J J Newberry Co r112 Gallup
" Bertha L bkpr Boston Store r61 Marion av Bray
" Etta E silk winder HMC r112 Gallup
" Farm Mrs Caroline George prop 725 Mass av Bray
" Frank E emp APW r112 Gallup
" Herbert finisher APW h112 Gallup
Harrity Ellis nurse NA Hosp r do
Harter Adeline M r170 Bracewell av
" Stephen P eng BARR h170 Bracewell av
Hartley Aldea wid Walter r111 Bracewell av
" Elizabeth wid John h88 Hathaway
" Francis emp APWks r YMCA
" John F shoe wkr r YMCA
" Joseph E emp APW h18 Jackson
" William J tchr Drury HS h47 Holbrook
" William T emp APW h60 Porter
Hartman Charles driver Ensign & Smith h23 Eagle
Hartman Charles Jr emp Ensign & Smith r23 Eagle
" William emp APW h384 Main
Harvety—see Haverty
Harvey Everett A foreman WPA h129 Beaver
Harvie Ina M wid Homer r84 Hall
" Robert H line assigner NET&TCo h19 Goodrich Bray
Harwood Dora M tchr Adams h19 E Quincy
HASKINS CLIFFORD C (Sarah A) general insurance 103 Main (206-207) h41 Highland av see p 44
" E Idella tchr Mark Hopkins School r17 North
" H Arthur clk 45 Eagle h46 Bryant
" Herbert A retired h17 North
" Idella tchr Mark Hopkins Sch r17 North
" Katherine L emp APW r46 Bryant
" Leon H chauf HWCCo h37 Chesbro av
" Mary F emp APW r46 Bryant
" Sarah T School State
Hastings Charles A clk APW r165 Veazie
" Genevieve (Mrs Charles A) emp APW r165 Veazie
" George A real estate 64 Lawrence av h do
Hatch Earl emp G Mills h137 Protection av Greylock
Hathaway Maude Mrs emp SH&Co h67 Elmwood av
Hatton Elizabeth G supv WPA r112 Main
" Mary E milliner 85 Main h112 do
" Peter J emp APW r112 Main
Haumuller George V prop Mohawk Glass Co r51 Center
HAUN HAROLD (Ruby) (Haun & Sutton) h50 Center
" Harold A emp Haun & Sutton r50 Center
" Ruby (Mrs Harold) bkpr Haun & Sutton h50 Center
HAUN & SUTTON (Harold Haun and Harry E Sutton) plumbers 36 Marshall see p 35
Hawkes Edward E h19 Holbrook
" Edward E Jr clk NBGCo h17 Holbrook
" Frederick C mgr Mass State Employment Service h11 Hoosac (3)
Hawley Charles W emp N A Transcript r59 South
" Wesley J reporter NA Transcript h59 South
Hawthorne Daniel J city auditor h134 Crest
" Sarah Mrs r31 Union
Hayden Clark W prop N Adams Rug Co h38 Notch rd Bray
" Harry E prin Archer and Brayton Schools h151 Prospect
" Susan J r344 W Main
Hayer Robert G mgr Carroll Cut Rate Cosmetics res Adams
Hayle Howard F mgr Merit Shoe Co h3 Brooklyn ter
Hayward Harold H sales mgr Shapiro Motors h115 W Main
" —see Heyward
Heagberg Lena wid C Walter h240 Ashland
Healey B Rita student nurse NA Hosp r do

NOEL INCORPORATED MOTOR TUNE-UP EXPERTS
218 ASHLAND STREET - - TELEPHONE 320

Healey Emily B wid Timothy W h1521 Mass av Blackinton
" M Anne (Mrs Michael J) emp G Mills h23 Frederick
" Michael J night watchman h23 Frederick
" Thomas retired r39 Center
" Thomas H cutter WSSCo h27 Wall
" Timothy J emp APW h16 River (4)
" William J trucking 1521 Mass av Blackinton r do
Healy Anna T sten WPWks r13 Pebble
" Edward H emp GSCo r13 Pebble
" Katherine (Mrs William F) emp GSCo h2 Rock
" Katherine F tchr Pittsfield r13 Pebble
" Patrick retired h13 Pebble
" Richard J emp JHMCo h2 Granite
" Thomas emp WSSCo r103 Eagle
" William F emp JHMCo h2 Rock
" William F Jr clk Postal Telegraph Cable Co r2 Rock
Heath Kathryn B emp S Spec Co r132 Meadow
" Miles L emp APW h19 Forest
" Patrick H emp WPWks h132 Meadow
Heaton Gertrude wid Thomas h25 Church
" Stanley emp WPWks r25 Church
Hebert Aldina (Mrs Emile) emp HMC h10 Luther
" Armand emp WPWks h275 River
" Carl emp Burlingame & Darbys Co r22 Laurel av
" Clayton E barber 74 Main h28 Goodrich
" Emile emp WPWks h10 Luther
" Grazella emp HMC r85 Cliff
" Helen emp WPWks r74 Cleveland av
" Louis emp WPWks r85 Cliff
" Ludivica emp HMC r85 Cliff
" Mildred M (Mrs Clayton E) nurse 96 Summer h28 Goodrich
" Patrick emp G Mills h1467 Mass av Blackinton
" Rose r28 Goodrich Bray
" Rose D emp G Mills h85 Cliff
Hebrew Ladies Aid Society fin sec Mrs B Kronick meets at Hebrew Community Bldg 41 Center
" School Rabbi Maurice N Stiskin prin 41 Center
Heburt Mary J wid Clayton h398 River
Heelan James paper mkr Adams h123 Beaver
" Melva (Mrs James) emp S Spec Co h123 Beaver
Heffernan Barbara J emp Shapiro Motors r128 Pleasant
" Brush Co Inc brush mfrs 264 State pres Raymond B Heffernan treas George Dagenkolb sec Edwin K McPeck
" Raymond B (Sadie) pres Heffernan Brush Co h128 Pleasant
" Raymond W stock clk Shapiro Motor r128 Pleasant
Hefner—see Hafner
Heggie Edith G tchr Mark Hopkins School r34 Jackson
HEGGIE GEORGE R (Beulah) treas Berkshire Coal & Grain Co h68 Meadow
Heggie Norman F prop Heggie's Taxi r34 Jackson
" O Andrew letter carrier PO h34 Jackson
Heggie's Taxi Norman F Heggie prop Main c Ashland
Heideman Adolf J baker Kaplan's Bakery h Natural Bridge rd
Heino Frank emp Petri's Cleaning & Dyeing h69 Holden
Heinz Ewald G eng B&A h53 Holbrook
" Susie wid Frank emp HMCo h429 State rd Greylock
Heisler Elizabeth K nurse 103 Main h do
" Francis D driver BSR r72 Porter
" Fred H clk 59 Center h103 Main
" George L meat sales r1183 Mass av Blackinton
" Joseph C clk 59 Center r1183 Mass av Blackinton
" Nellie wid Frank D h1183 Mass av Blackinton
Heller Arthur J emp HWCBCo r211 Church
" Gerard M asst treas HWCBCo r211 Church
Helmbacher Elizabeth M emp Franklin Laundry r34 Elm
Helme John J prop Service Garage res Adams
Hemenway Frank E retired h218 E Quincy
" Herbert C emp HWCCo h Notch rd Bray
" Robert M student r218 E Quincy
Henderson Andrew C emp W Paris Maine r32 Bryant
" Annie P wid Andrew h32 Bryant
" Arden S sales Armour & Co h73 Bracewell av
" Bernice I emp C T & G W Phelps r28 Bank (8)
" Claude P emp Pittsfield r32 Bryant
" Electric Co George B Chambers prop electrical conts and supplies 36 Eagle
" F Gordon emp SH&Co h143 Notch rd Bray
" Jane emp SH&Co r143 Notch rd Bray
" Janet M P emp Pittsfield and sec school committee r32 Bryant
" Marion C h69 Main (4)
" Mathew retired r23 Liberty
" Thomas G emp APW h76 E Quincy
Hennessey Philip E salesman h244 Beaver
Henry A Lucius emp S Spec Co h386 W Main
" Anna nurse NA Hosp r do
" Bertha maid NA Hosp r do
" James H lab r Eagle Clarksburg
" Jessie Mrs bkpr Quadland's r rear 1413 Mass av Blackinton
" Mary L Mrs r429 Main
" William A plumber h Eagle Clarksburg
Henwood Arthur emp JHMCo r15 N Holden
" Mina r39 Williams
" Sadie r39 Williams
Herbert Isabelle wid Alfred J prop N Adams Wet Wash Laundry h42 Hudson
" Jane E student r42 Hudson
" Michael prop Commission Fruit Market r inq do
Herlich Benjamin h139 Church
Herman—see Hermon

CASCADE PAPER CO. OFFICE SUPPLIES OFFICE EQUIPMENT TYPEWRITERS-STATIONERY MIMEOGRAPH SUPPLIES
Across from the Post Office 26 ASHLAND ST. TEL. 1531

Hermon Cora r107½ Beaver
" Elizabeth B wid William r23 Millard
" Gordon emp Excelsior Printing Co h23 Millard
" Hattie S wid Frank J h1563 Mass av Blackinton
" Howard J designer BCo h Doane's lane Blackinton
Heroux—see L'Heureux
Herrington—see Harrington
Hesford Elizabeth A wid Henry emp GS Mills h26 New Greylock
Heslin Margaret r Wellington Hotel
" Mary r Wellington Hotel
Hewat Edith wid Richard H A h54 Cherry
HEWAT FREDERICK A paymaster and bkpr Strong Hewat & Co res Briggsville
" G Douglass prod mgr Strong Hewat & Co h24 Northern Lights av
HEWAT HENRY J pres and treas Strong Hewat & Co res Briggsville
" Roxanna wid Donald E h187 Church
HEWAT THOMAS purchasing agt Strong Hewat & Co res Briggsville
Hewitt Alice wid Elmer A h425 Eagle
" Elwin D retired h Versailles av Greylock
" George A painter h rear 58 Central av
" George W h778 Church
" Leila C Mrs emp Byam Printing Co r1115 State rd Blackinton
" Ralph H emp HMC r rear 58 Central av
Heyes John emp HMC h295 Beaver
" Robert emp BCo h1200 Mass av Blackinton
Heywood John salesman Swift & Co h152 Veazie
" Rose (Mrs John) nurse 152 Veazie h do
" Sarah wid John emp WPWks h35 Chesbro av
" —see Haywood
Hickey Eileen (Mrs Joseph) emp GSCo r4 Richview av Bray
" Hannah F emp APW h12 Briggs
" John J Jr emp WPA r76 Richmond av
" Joseph emp GSCo r4 Richview av Bray
" Joseph P r12 Briggs
" Margaret E r12 Briggs
" Timothy emp WPWks h12 Briggs
Hickman Lawrence mgr W T Grant Co h68 Lawrence av
Hickock Arnold W retired h72 Hathaway
Hickox Anita maid NA Hosp r do
Hicks Adeline (Mrs Walter A) emp WPA h111 Beaver
" Catherine wid Frederick A h6 Fairground av Bray
" Harry F r89 Hall
" Helen J wid Frank L h89 Hall
" Mabelle E emp Boston Store r6 Fairground av Bray
" Walter A h111 Beaver
Hifko Marjorie r311 Houghton
" Michael J h311 Houghton
" Rose emp Pittsfield r311 Houghton
" Vina (Mrs William J) maid Richmond Hotel h311 Houghton
" William J h311 Houghton
Higgie—see Heggie
Higginbotham George S emp APW h895 State rd Blackinton
Higgins Charles r71 Spring
HIGGINS GEORGE H (Martha A) v-pres-treas North Adams Trust Co h17 Cherry
" Irene E emp APW r21 Chesbro av
" James emp WPWks r21 Chesbro av
" John emp APW h21 Chesbro av
" Linville G emp Boston r17 Cherry
" Robert opr h25 Quincy
Higley Caroline wid Luther E h278 Main
Hill Charlietta wid Horace V h98 Meadow
" Crest Poultry Farm Thomas M Cardinal prop 133 Meadow
" David J foreman GSCo r33 Bank
" Gerald W emp APW h80 Porter
" Isiah bell boy Richmond Hotel r33 Bank
" Top Mrs Rose Burnett prop rooms 655 Union
" Walter G emp BFSA r596 State rd Grey
Hillard Annie E wid Nicholas M h50 Cliff
" Clara wid Michael emp WP Works h50 Center
" Clarence M emp WPWks r50 Center
" Ice Co Clary Dunn prop rear 70 Holden
" John F agt John Hancock Ins Co h30 Cross rd Blackinton
" John G emp Shapiro Motors h56 Kemp
" Mary wid John R r rear 70 Holden
" William E emp WPA h47 Front
Hindley Minerva J wid Fred h210 Eagle
Hines—see Hynes
Hinkell Ada Mrs emp G Mills r John P Hinkell 2nd
" Alfred A emp 229 Ashland h Avenue E
" Edmond M emp state h22 Summit av
" John P 2nd emp B&M h Walden School rd
" Sophie wid John h1 Grant
Hinkley E David mgr Western Union Tel Co h49 Cady
Hirsh Benjamin M ins agt and constable h227 Ashland
" Sam Drug Store Samuel U Hirsh prop 51 Eagle
" Samuel U prop Sam Hirsh Drug Store h1 Arnold lane
Hirst Clyde R emp GSCo r42 Bank
" Margaret M Mrs h42 Bank
Hiser Albertine (Mrs Forest) emp BCo h1428 Mass av Blackinton
" Forest emp BCo h1428 Mass av Blackinton
" Francis A emp SH&Co h183 Prospect
" Lovinnie R Mrs h557 Church
Hitchman Andrew r19 Holden Lane
" Caroline wid Frank r82 Brooklyn
Hobson Herbert H janitor State Teachers College h229 Corinth
Hoburt Anthony clk Henderson Elec Co r41 Ashland
Hocking John emp APW h66 Marshall
" —see Hawkins
Hockridge Edith emp APW r209 North
" Marion N wid John h6 Bradford
" Maria wid Richard h209 North

BURLINGAME & DARBYS CO. DRUGS, FINE RUBBER GOODS, HOT WATER BOTTLES, SYRINGES
TELEPHONE 41 64 MAIN STREET

Hockridge Pauline clk NA Trust Co r6 Bradford
" W John student r6 Bradford
" William emp APW h45 Bracewell av
Hodare Anthony const wkr r39 Center
Hoddow—see Haddow
Hodecker Clarence N emp Pittsfield h46½ Hall
Hodge Herman E emp Adams h48 Center
" Horace D r74 Quincy
Hodgman Richard emp G Mills r30 Quincy
Hodgson Herbert rural carrier No 1 h656 State rd Greylock
" Jane E (Mrs Herbert) sten NA Wholesale Co h656 State rd Greylock
Hogan Frances H seamstress h180 Ashland
Hohman Arnold E attd Mohawk Garage h25 New Greylock
Hohol Mary Mrs h164 Ashland
Holbrook Mary Mrs r T H Scully
Holden Lottie M wid Granville emp HMC h143 Veazie
" Market Bernard Dolgoff prop grocers 108 Holden
" Mildred O clk F W Woolworth Co r143 Veazie
Holleran George W r17 Union
" Lucy cashier John Hancock Mut Life Ins Co res Adams
" Richard r17 Union
Holloway John J emp GSCo h3 Lamoureaux pl
" Nellie Mrs r488 Main
" William J pur agt GSCo h488 Main
Hollywood Millinery Herman Whitman mgr 110 Main
Holmes John J h1390 Mass av Blackinton
" Roger F prin Mark Hopkins School and dir of training State Teachers College h195 Corinth
Home Furniture Co Albert C Benoit prop 13 Union
Hood Alfred emp WPWks h20 Wesleyan
Hoogstoel Clemence Mrs h137 Reed
" Leon weaver r137 Reed
Hoosac Dental Laboratory William H Hamelin prop 87 Summit av
" Marble Co (Inc) ground limestone mfrs office 82 Main quarries Natural Bridge rd pres-treas Patrick J Ashe, sec Flora R Daunais
" Mills Corp mfrs rayon goods 229 Union William K Greer agt in charge
" Savings Bank Bldg 95 Main
HOOSAC SAVINGS BANK pres Frank A Bond, treas Burton A Miller 95 Main see p 8
" Valley Athletic Club sec Oreste J Giusti meets at 87 Center
HOOSAC VALLEY OPTICAL CO Anthony N Cicchetti prop prescription opticians 85 Main (536-538) see p 54
Hoose Catherine Mrs h rear 49 Holden
" John W r rear 49 Holden
Hooton John W emp APW h220 North
Hoover Co Henry I Spitzer mgr vacuum cleaners 67-71 Main
" James A trucking 31 Elm h do
Hopkins Faith E clk F W Woolworth Co r50 Hathaway
" Frank L chef Richmond Hotel h50 Hathaway
" Philip C mach JHMCo h21 Montgomery
" Thomas retired r45 Ashland
Horahan Edward P r71 Center
" Frances M emp GSCo r71 Center
" Francis T jeweler 50 Holden and conf 42 do h71 Center
" Hazel H emp SSpecCo r71 Center
Horan Alice wid James M h842 State
" Alice M nurse 842 State r do
" Frank r33 Bank
" Helen E teacher r842 State
" James M Jr chauf Modern Dairy r842 State
" John J emp JHMCo r842 State
" Kathryn M nurse 842 State r do
Horbal Peter A salesman Armour & Co h464 Church
Horn Constance E bkpr M Schmidt & Sons r350 Main
" Daniel driver Horn Taxi res Adams
" Danl T retired r48 Jackson
" Daniel R emp NET&TCo h30 Prospect
" Harold box mkr Atlas Plywood Corp h30 Holden
" James F lineman NET&TCo h350 Main
" John D clk Williamstown r30 Prospect
" John J emp Norad Mills h520 Church
" Peter prop Horn Taxi h473 Church
" Peter Jr emp Horn Taxi h473 Church
" Taxi Peter Horn prop rear 85 Main
Hornickel William emp WPWks r211 Church
Horrigan Albert F emp Adams h65 Brooklyn
" Albert F Jr emp Adams r65 Brooklyn
" Bernard T emp Mohawk Beverage Bottling Corp r Franklin
" Dennis baker HWCBCo r31 Main
" Francis E emp WPA r15 River
" James J mgr Mohawk Beverage Co h350 rear Franklin
" James P emp North Adams Transcript h50 Chase av
" Margaret B (Mrs James P) clk NA Savings Bank h50 Chase av
" Mary F clk NBGCo r16 Quincy
" William farmer h Eagle Clarksburg
Horsfall Albert E clk Sears Roebuck & Co h226 Eagle
" Edwin emp WPWks h226 Eagle
" Ellen R emp APW r222 Eagle
" Harold h24 Bryant
" Harry emp Pittsfield h388 Ashland
" Herbert clk WPWks h222 Eagle
" Mary E emp APW r222 Eagle
" Rose D (Mrs Harry) clk L K Liggett Co h388 Ashland

PIERI MOTOR SALES YOUR BUICK AND G. M. C. TRUCK DISTRIBUTOR FOR Northern Berkshire
222 COLUMBIA ST. Tels. 42M and 42J ADAMS, MASS.

1900 Whirlpool WASHERS M. SCHMIDT & SONS 42 ASHLAND ST. :: TEL. 1825

Horsfall William sta eng NA Wet Wash Laundry h381 Houghton
Horton—see Houghton
Hosley Annie M wid Roscoe E h50 Dover
" Arthur E farmer h W Shaft rd
" David G supv physical education Drury HS h50 Dover
" Helen E emp Williamstown r W Shaft rd
" Mary M emp APW r W Shaft rd
" Mildred I r W Shaft rd
" Nellie Z wid Charles W h23 Montgomery
" Reuben S paper mkr Adams h95 Center
" Roscoe D r W Shaft rd
Hoslin—see Heslin
HOSPITALS: NORTH ADAMS HOSPITAL supt Josephine E Thurlow Hospital av see p 53
Hosty Thomas asst supt Prudential Life Ins Co h122 Bracewell av
HOTEL RICHMOND CAFETERIA see Richmond Hotel Cafeteria see p 43
" Sterling John F Adams prop 32-34 State
" Sterling Dining Room and Grill John Adams prop 32-34 State
Hottel John E emp G Mills h82 Marietta
Houghton Howard W bus driver B St Ry Co r90 Meadow
" St Market Albert Coulter prop 237 Houghton
" —see Horton
Houlihan Patrick emp Norad Mfg Co r72 Charles
Houran Sidney E retired h204 Eagle
Houser Howard N emp W M Potter Grain Stores r77 W Main
" Joseph T emp WSSCo h489 Union
Houston Theodore A r205 Main
Howard Alice L (Mrs Wallace E) bkpr Roger Davies h38 Cross rd Blackinton
" B Raymond plumber A S Williams r166 Eagle
" Charles M plumber 30 Eagle r166 do
" Estelle P exec sec NA Community Chest r70 E Quincy
" Lillian M emp APW r187 Liberty
" Lulu V wid Amos G h70 E Quincy
" Mabel E h187 Liberty
" Mary wid Thomas h166 Eagle
" Mortimer tchr Drury High School h92 Cross rd Blackinton
" Wallace E painter r38 Cross rd Blackinton
" Walter J emp BCo h38 Cross rd Blackinton
Howarth Joseph engraver WPWks h67 Montana
Howcroft Harry emp WPWks h22 Hooker
Howe Laura Griswold wid Elmer E embroidery and yarn 103 Main (436-437) h do (620-621)
" Miller E h450 Main
Howland Edmund J prop South View Service Station r Walden School rd
" Leon mach APW h Walden School rd
Hoxie Dennis A emp WPWks h State RD1
" Susan L (Mrs Dennis A) hskpr Frank A Bond h State RD1
Hoy Elizabeth h1009 State rd Blackinton
Hub Restaurant (Umberto Ercoliani and Edward Dondi) 35 Main
Hubbard Frank E h115 River Blackinton
Hudson Adelbert C emp Briggsville h336 Beaver
" Brook Farm Ralph R Armstrong prop rear 350 Franklin
HUDSON SALES & SERVICE Mohawk Garage 1-11 Main
Huffnagle Harry P emp Banker Cigar Co h103 Main (614-615)
" Margaret (Mrs Harry P) seamstress NA Hosp h103 Main (614-615)
Hugard Emile emp HMC h108 Union
Hugenard Mary Mrs r413 W Main
Hughes Edward J retired h rear 1413 Mass av Blackinton
" Gladys J sten BCo r rear 1413 Mass av Blackinton
" Mary A emp SH&Co r49 Ashland
" Owen emp GSCo r57 South
Hugo Julia C r23 Holbrook
Hulbert Bernette (Mrs Calvin V) mgr Sanford's Studio h799 Mass av Bray
" Calvin V gardener h799 Mass av Bray
" —see Hurlbut
Humphrey Helen emp APW r459 W Main
Hunt Albert J r130 Bracewell av
" Carl W emp NET&TCo h35 Hall
" Ethel hskpr rear 1413 Mass av Blackinton r do
" Harley R h130 Bracewell av
" Hettie M r130 Bracewell av
Hunter Albert emp WPWks h67 River
" Frank lab r153 State
HUNTER JAMES D pres James Hunter Machine Co and pres North Adams Trust Co h38 Wall
" James H student r48 Wall
" James Machine Co (Inc) textile machinery mfrs 2-16 Main foundry off 400 State pres James D Hunter, v-pres James T Hunter, treas George C Hadley, asst treas Carl W Kemp
" James T v-pres James Hunter Machine Co h48 Wall
" Press Ralph E Hunter prop 5 River
" Ralph E prop Hunter Press h118 Corinth
" Samuel F prop Hunter's Shoe Outlet h188 Pleasant
Hunter's Shoe Outlet Samuel Hunter prop 97 Main
Huntington Fred W emp APW h62 Holden
Hurd Edward R driver Renton's Bakery h214 Prospect
Hurlburt Angeline Mrs emp HMC r432 Houghton Clarksburg
" —see Hulbert also Hurlbut
Hurlbut Edward S emp APW h142 Brooklyn
" Elizabeth F emp APW r142 Brooklyn
" Jeremiah H emp WPWks h86 Wells av
" James E emp APW r142 Brooklyn
" John H fireman NAFD h103 Eagle
" Leon F emp SSpecCo r142 Brooklyn
" Richard T emp WSSCo h394 River
" Richard T Jr emp GSCo r394 River

THE S. B. DIBBLE LUMBER CO. LUMBER AND MILL WORK

Hurlbut Rose A wid William r55 Johnson
" Thomas S salesman Herbert A Orr Co h404 Houghton Clarksburg
" W Chester emp WPWks h307 Main
Hurley Charles W emp WPWks r133 Ashland
" Frank emp WPWks h94 Liberty
" Fred r246 Houghton
" William A emp APW r46 Hathaway
" William F emp APW h46 Hathaway
" William M painter h133 Ashland
Hurst Anna wid George h55 Phoenix
" Edward truck driver r42 Hudson
Hussey William h98½ Main
Hutchinson William retired h353 W Main
Huttle Anthony Jr emp HMC h60 Crest
" Harry W emp APW r60 Crest
" Joseph J loom fixer HMC h190 Union
" Margaret M weaver HMC r339 Beaver
Hutton Frank H r91 River
" Jessie L Mrs r91 River
Hyatt Cornelius C emp GSCo r rear 191 Houghton
" Rosa Mrs h rear 191 Houghton
Hyde Douglas W agt board of health h197 Church
" Herbert C emp APW h86 Hathaway
Hyland Lettie h14 Spring
Hyndman Catherine emp SSpecCo r80 Marietta
" David h80 Marietta
" Elizabeth (Mrs David) emp city h80 Marietta
" George h90 Marietta
" James truck driver h69 Holden
" Robert D h40 Central av
Hynes Alice h76 Main (9)
" Catherine S clk APW r29 Meadow
" Clayton A emp JHMCo h178 Ashland
" John V r29 Meadow
" Julia wid James h29 Meadow
" Robert E emp sewerage disposal plant h91 Yale
" —see Hines

IACQUESSE LOUIS student r18 Richview
" Michael emp APW h18 Richview
" Ralph emp GSCo r18 Richview
Iammallo Domenick emp APW r70 W Main
Iles Charles H fore BCo h19 Leonard Black
" Charles R emp Boston r19 Leonard Black
" Elizabeth O teacher Boston r19 Leonard Blackinton
Illingworth R Walter retired h55 Beacon
Imperial Shops Inc Samuel Norman prop 49 Main
Impoco Salvatore emp B&M h23 Walnut
Independent Order of Odd Fellows Canton Colfax No 28 clk William E Montgomery Meets 4th Mon every month IOOF Hall
" Order of Odd Fellows Canton Colfax No 28 Auxiliary No 2 sec Mrs Elizabeth M Drake. Meets 3rd Thurs of each month at IOOF Hall 62 Main
" Order of Odd Fellows Loyal Blackinton Lodge MU No 7748. Meets 1st and 3rd Mon IOOF Hall
Independent Order of Odd Fellows Mohawk Lodge MU No 7796 sec Alfred Davison Sr. Meets 2nd and 4th Wed AOH Hall 95 Main
" Order of Odd Fellows Oneco Lodge No 100 rec sec Carl W Harris. Meets every Tues at 8:00 p m in IOOF Hall
" Order of Odd Fellows Unitah Rebekah Lodge No 69 rec sec Mrs W S (Bertha) Knapp. Meets 2nd and 4th Wed IOOF Hall 62 Main
" Order of Odd Fellows Unitah Sewing Circle sec-treas Mrs Charles (Ruth L) Marchant. Meets every Fri 2:30 p m in IOOF Hall Main
" Order of Odd Fellows Wells Encampment No 28 rec scribe Clarence W Amato. Meets 2nd and 4th Fri at 8:00 p m in IOOF Hall
" Order of Odd Ladies Loyal Excelsior Lodge No 9634 permanent sec Mrs Schuyler L Dean. Meets 2nd and 4th Wed AOH Hall
Ingalls Pearl nurse NA Hosp r do
Inglis Rita A clk NBGCo r9 Marion av Bray
" Russell R mgr Armour & Co h9 Marion av Bray
Ingraham William D caretaker 182 Main h21 Church (5)
" William H retired h36 Cady
Inkley Joseph emp GSCo h14½ Jackson
Innes Donald emp APW r93 Church
" John emp Renfrew h93 Church
" John F emp Renfrew r93 Church
Insero Joseph E weaver h28 Bank (1)
Irish Mabelle E bkpr APW h54 Hathaway
Isabell Agnes bkpr Noel (Inc) res Adams
Isbell C Harold h200 Main
" C Perry prop Isbell Electric Co h999 Mass av Greylock
" Charles W concert mgr r200 Main
" Electric Co C Perry Isbell prop elec appliances 92 Main
Isherwood Chas C emp NBGCo h111 Glen av
" Charles W elec h135 Glen av
" George W r37 Chesbro av
" Howard G emp APW r30 Dover
" William G steward BPOE h30 Dover
" William T emp APW r30 Dover
Italian Catholic Girls Club meets 3rd Tues at 58 Lincoln pres Peia Baruzzi
" Catholic Recreation Club rec sec Thomas Gagliardi. Meets on call
" Convent Venerini Sisters in charge superior Sister Anacleta Forliti 16 Weber
" Food Store Jos Maestrone prop 49 State

JACKS MARGARET (Mrs William) emp BCo h Wood c Prospect av Blackinton
" William gdnr h Wood c Prospect av Black
" William F emp BCo r Wood c Prospect av Blackinton
" —see Jacques
Jackson George E emp HMC r580 Union
" George W h580 Union
" Homer mech Parker Motor Sales r11 Harris

SHAPIRO MOTORS DODGE COMMERCIAL CARS AND TRUCKS
PRICED WITH THE LOWEST

Jackson Joseph lab r11 Harris
Jacob Alfred F loom fixer HMC h12 Walker
" Doris M tchr Savoy r12 Walker
Jacobs Coal Co Max Jacobs prop coal 229 Ashland
" Elmer E emp HMC h26 Lincoln
" Harold R student r34 Williams
" Herman retired h227 Ashland
" Hyman I poultry pdlr h28 Washington av
" Libby Mrs r34 Williams
" Max prop Jacobs Coal Co h61 Elmwood av
" Morris H h34 Williams
" Sarah I clk 11 Eagle r28 Washington av
Jacques Francis L emp JHMCo h16 Miner
" Leeward F emp JHMCo h16 Miner
" Wilfred E meat cutter h3 Furnace
" —see Jacks
Jaffe Bertha h103 Main (424)
Jaggers Mabel F emp Model Laundering Co r23 Center
James Emma r28 Beacon
" Frank W emp Adams h461 W Main
" Frank W Jr student r461 W Main
" Fred C foreman WSSCo h50 Bracewell av
" Frederick A emp APW h181 Houghton
" Jessie Mae h28 Beacon
" Leslie F emp APW r461 W Main
Jammallo Angelina emp WSSCo r230 Houghton
" Joseph emp APW h230 Houghton
" Mary emp WSSCo r230 Houghton
" Theresa emp APW r230 Houghton
Jammalo Samuel emp APW h2 Magnolia ter
Jandron Edward R r rear 77 Holden
" Louis lab h36 Bank (5)
" Mary P Mrs h rear 77 Holden
" William r42 Bank
Jangras—see Gingras
Jangro Frank B&MRR patrolman h82 Chase av
" William emp S Spec Co r82 Chase av
Jangrow Albert J emp APW h452 Church
" Elizabeth M (Mrs Albert) nurse h452 Church
" Elvina emp HMC r rear 77 Holden
" Felix emp APW h20 Holden Lane
" Louis emp APW r rear 77 Holden
Januska Anastacia waitress Florini Italian Garden r35 Temple
" Anthony emp APW h46 Tyler
" Anthony emp S Spec Co r46 Tyler
" George retired h35 Temple
" Madeline M waitress Florini Italian Garden r35 Temple
Jaquot Raymond emp Norad Mills h408 Main
Jarvis Exi T emp GSCo h84 Washington av
" Margaret L (Mrs Richard) clk Popp's Bakery h547 W Main
" Richard lineman NET&TCo h547 W Main
Jasmin Richard lab h389½ River
Jaworski Joseph prop Joe's Lunch r28 Lincoln
Jayne Anna F wid Charles V W Sr (C V W Jayne & Sons) h62 Liberty
" C V W & Sons (Mrs Anna F, Paul B, Stewart I and Floyd E Jayne) grocers 23 Eagle
Jayne Ethel F mgr Standard Mercantile Co Adams r62 Liberty
" Floyd E (C V W Jayne & Sons) h125 Bracewell av
" Paul B (C V W Jayne & Sons) h178 Prospect
" Stewart I (C V W Jayne & Sons) r62 Liberty
Jean Hat Shop The Celia K Bordeau mgr 9 State
Jeanton Fred prop Jeanton's Sporting Goods Shop h3 Chase Hill
" Philomene wid Charles r3 Chase Hill
Jeanton's Sporting Goods Shop Fred E Jeanton prop 5 Center
Jeffery Edward A emp JHMCo h299 W Main
Jeffrey Henry J harness mkr 91 Center h do
Jeffries Ethel wid Eldridge L h700 Main
" George r7 Quincy
Jelley Alta E Mrs prac nurse h45 Ashland
" Mildred N r45 Ashland
Jenkins Elizabeth M teacher State Teachers College r37 Wall
" James C emp G Mills r59 Holden
Jennings Albert A emp WPWks r57 Union
" Fred lab r rear 1667 Mass av Blackinton
" Grace E r1530 Mass av Blackinton
" Harry D gdnr h1530 Mass av Blackinton
" Lawrence emp HMC r30 Prospect
" M Earle emp BCo h472 W Main
" Marion r1530 Mass av Blackinton
" Mildred E clk r51 Center
" Milford F pntr r1530 Mass av Blackinton
" Patrick J emp B Mills h30 Prospect
Jerdon Beatrice tel opr NET&TCo r29 Richview av Bray
" Edward J dentist Williamstown r29 Richview av Bray
" Mary wid Edward h29 Richview av Bray
Jerome Marian A sec 85 Main (315) r117 N Holden
Jewett Katherine wid George h1 Millard
Jewish War Veterans of US Post No 121 Samuel Goldstein. Meets at GAR Hall 1st and 3rd Mon 90 Holden
Jezyk Ignatius h95 W Main
Jillson Carrie wid William h Catherine Grey
" Janet student r70 Lawrence av
" John boiler repairer APW h173 Chantilly av Greylock
Jimmie's Fruit Store James Joseph prop 34 Holden
Jobin Blanche H emp HMCo r11 Burnham
Joe's Lunch Joseph Jaworski prop 46 Holden
John Hancock Mutual Life Insurance Co—see Hancock John Mut Life Ins Co
Johnnie's Market John J Pedercini prop 145 State
Johnson Albert J emp Johnson's Foundry h375 Houghton
" Allen E farmer h1661 Mass av Blackinton
" Annie r178 Houghton
" Carl S meat cutter Municipal Market h22 Laurel av
" Cecil emp GSCo r rear 191 Houghton
" Charles emp Williamstown h89 Center
" Charles F emp APW h143 Brooklyn

YARTER COAL CO. Distributors for the D & E Automatic Anthracite Burner
24 ASHLAND STREET - - PHONE 9

Johnson Elizabeth (Mrs Cecil) emp GSCo r rear 191 Houghton
" Fred carp r39 Dean
" Harry emp WPWks h178 Houghton
" Helen wid Frank waitress Dixie Restaurant r20 Center
" Henry emp HMC r168 Union
" James moulder JHMCo r39 Dean
" Mabel dom r89 Center
" May (Mrs Charles F) emp S Spec Co h143 Brooklyn
" Olivia Mrs h89 Center
" Omer M emp HMC h79 W Main
" Pearl G Mrs h223 Kemp av
" Richard emp WPWks h455 State
" Richard Jr r455 State
" Robert J emp APW h17 Adams
" Robert J Jr mill opr r17 Adams
" Ruth E r rear 49 Holden
" Sigfried N paymaster APW h95 Hall
" William prop Johnson's Foundry h16 North
" William L emp JHMCo h39 Dean
Johnson's Foundry William Johnson prop 219 Houghton
Johnston Helen F wid Frank r20 Center
" Robert A weaver SH&Co h30 Rand
" Robert L emp JHMCo r30 Rand
Jolin Alfred emp WPA h22 Hooker
Jolitz Elizabeth C emp WP Wks h16 Ray
Jones Abel F fireman NAFD h8 Fuller
" Albert S supt printing dept APW h333 Eagle
" Alden emp M C Jones h481 State
" Alfred emp Norad Mills h759 Mass av Bray
" Annabel tchr Houghton Sch r77 Chase av
" Archer A carp h W Shaft rd
" Benjamin A emp Norad Mills r327 W Main
JONES BENJAMIN C (Mabel R) pres-treas Jones Motor Sales Inc h24 Notch rd Bray
" Bert W insp B&MRR h691 State
" Block 20 Bank
" C H Archie taxi service Eagle c Main h103 Main (600-601)
" Charles C retired r86 Bracewell av
" Charles H emp APW r380 Houghton
" Chester emp HWCBCo h28 Bank (13)
" Clifford B emp WSSCo h N Veazie
" Clinton H carp h8 Hescock pl
" Daniel H clk APW r25 Brooklyn
" Daniel T emp BCo r1493 Mass av Black
" Edward E emp Adams h679 Ashland
" Edward R emp APWks h25 Overlook ter
" Emma L emp BCo r1493 Mass av Black
" Ernest B retired h3 Gregory av
" Ernest E mech eng APW h36 Beacon
" Ernest H lab h37 Ryan's lane
" Ervin S roofer h21 Church (5)
" Ethel L r42 Arnold pl
" Florence (Mrs Roy D) emp Briggsville h266 Beaver
" Foster C emp WPA r N Veazie
" Francis G emp APW r25 Brooklyn
" Frank emp APW h243 River
" Frank retired r24 Lincoln
Jones Frank r W Shaft rd
" Fred H rec clk Sears Roebuck & Co h Eagle Clarksburg
" Garnet C emp APW h25 Brooklyn
" Harold L emp Berkshire Greenhouses r80 Holden
" Harold R emp S Spec Co h111 Main
" Herbert retired h42 Arnold pl
" Howard R emp WSSCo h21 Frederick
" Ira S r380 Houghton
" James E emp Norad Mills r567 W Main
" Jennie wid Charles A h380 Houghton
" John h364 W Main
" John D emp BCo h1493 Mass av Black
" John H student r25 Brooklyn
" John H weaver BCo h1422 Mass av Black
" Minnie D wid William r1665 Mass av Blackinton
" Joseph h W Shaft rd
" Katherine wid Edward K r23 Goodrich Bray
" Leo L engraver APW h51 Montana
" Leroy H r691 State
" Lester C emp Williamstown r327 W Main
" Lila R emp BCo h37 Prospect av Black
" Lura M rooms 66 Summer h do
" Mabel M supervisor NET&TCo r42 Arnold pl
" Margaret laundry wkr r8 Fuller
" Maude E nurse r42 Arnold pl
" Maude E Mrs h35 Ryan's lane
" Millard C sheet metal wkr h4 N Veazie
JONES MOTOR SALES INC authorized Oldsmobile sales & service 51 W Main pres-treas Benjamin C Jones, sec Mrs Anna Gagnon see p 25
" Nellie Mrs hskpr r567 W Main
" Ralph H r36 Beacon
" Roy D clk WPWks h266 Beaver
JONES SAMUEL M pres Arnold Print Works res Williamstown
" Sarah wid Benjamin h327 W Main
" Sarah J r327 W Main
" Thomas emp J J Newberry Co r96 Holden
" William B weaver BCo h40 Mill Black
" William E retired h36 Beacon
Jordan Alexander emp APW h311 River
" Beatrice emp GSCo r311 River
" Charles J pntr r21 Jordan av Clarksburg
" Cyril E emp Lloyd's Bakery h105 River
" Eleanor A r82 Brooklyn
" Eliza r1551 Mass av Blackinton
" George C emp APW h137 Marion av
" Harry h1551 Mass av Blackinton
" Mabel nurse NA Hosp r do
" Myrtie A Mrs h975 State
" Theodore retired h21 Jordan av Clarksburg
Joseph Adele emp Norad Mills r133 Ashland
" Baihge Mrs h133 Ashland
" Celia wid Stephen h12 Oak av
" Edward emp WSSCo r275 River
" Emily (Mrs Edward) shoe opr GSCo r275 River
" James prop Jimmie's Fruit Store h275 River
" Joseph student r57 Union

DURNIN BROTHERS BOOK AND JOB PRINTING
43 CENTER ST. Tel. 803 NORTH ADAMS, MASS.

Joseph Lucy wid Nami h57 Union
" Marie wid Joseph h99 Gallup
" Michael M clk r57 Union
" Samuel L student r57 Union
Jourdenais Lawrence F emp GSCo h118 E Quincy
Jowett Charles H emp Excelsior Printing Co h132 Houghton
" Harry fireman NBGCo h175 River
" Harry Jr emp WSSCo h1568 Massachusetts av Blackinton
" Thomas E emp APW h374 Main
Joy Mae E wid Edward h214 Prospect
Joyce David r117 River
" Edward emp NA Transcript h137 Pleasant
" Ermina wid Frank r137 Pleasant
" Thomas D r117 River
Junior Hadassah pres Bessie Shapiro, sec Bessie Apkins, treas Ruth Bashevkin. Meets 1st and 3rd Mon 8 p m at 41 Center
Jurczyk Chester h32 Bank (5)
Jusseaume Yvonne hskpr 228 Main r do

KACZOWSKI HELEN MRS emp HMC h62 Rand (7)
Kaiaffas Theodore (Amalia) chef Dally's Restaurant h142 Bracewell av
Kalisz Mary M cashier NBGCo res Adams
KALKER HARRY pres-treas Sprague Products Co res Williamstown
Kane Cash Store Patrick J Kane prop conf and men's furnishings 40 Eagle
" John A r35 E Quincy
" Juliana R student r35 E Quincy
" Margaret L (Mrs Patrick J) clk 40 Eagle h99 Yale
" Patrick J prop Kane Cash Store and comm of public welfare h35 E Quincy
Kanelos Nicholas (Dixie Restaurant) h20 Bank
Kapiec Joseph mill opr r49 Ashland
Kaplan Hyman prop Kaplan's Bakery h27 Washington av
Kaplan's Bakery Hyman Kaplan prop 15 Center
Karkarian Mark chemist r30 Quincy
Karrey Bernard J weaver h off Leonard Black
" Frances C clk APW r64 Charles
" Irene wid James F h64 Charles
" Margaret teacher Houghton School r64 Charles
" Nellie tchr Houghton School r64 Charles
" Thomas J emp APW h62 Charles
" —see Carrie Carey and Cary
Kateley Arthur G mgr HWCBCo h282 Houghton
Kately Clarence A h115 River Blackinton
Kavanaugh—see Cavanaugh
Kazlauskas Peter emp JHMCo r139 Bracewell av
Kean Ida W wid Fred h65 Hall
" Marion L opr NET&TCo r65 Hall
" Ruth A sten r65 Hall
KEANE J P asst treas Strong Hewat & Co Inc res New York City
earns Patrick H barber shop 17 Union h do
Keating Charles emp G Mills h567 State rd Greylock
" Francis P lab r297 River
" Frank P retired r57 Front
" John F retired h315 State rd Greylock
" Julia M (Mrs Walter E) opr NET&TCo r39 Rand
" Lloyd F teller NA Trust Co h413 W Main
" Walter E prop Keating's Service Sta r39 Rand
Keating's Service Station Walter E Keating prop 130 Union
Keefe—see O'Keefe
Keefer William printer APW r151 River
Keegan Frank emp state r297 River
" Mary E emp GSCo h90 W Main
Keenan Frank emp APW r66 Lincoln
Keil William emp Blackinton Coal Co h73 Holden
Keleher Edward L h73 Franklin
" James H foreman WPWks h63 Franklin
" James H Jr emp WPWks r63 Franklin
" John J emp WPWks h26 Gallup
" William J emp NA Transcript r1212 Mass av Blackinton
Kelleher Andrew T salesman h83 Hathaway
" Catherine C r84 Williams
" Dorothy (Mrs William) bkpr W G Roberts Co Inc r1212 Mass av
" John H ins agt r84 Williams
" Nora h84 Williams
Kelley Charles emp HMC h505 Union
" George emp APW h135 River
" Isabelle C emp WPWks r93 Meadow
" James J r1 Elm
" James L emp WPWks h89 Holden
" James W bkpr WSSCo h67 Liberty
" Jerome emp NA Wholesale Co h289 Franklin opp Natural Bridge rd
" John P h36 Holden
" Lawrence J r36 Holden
" Mabel I r89 Holden
" Margaret M tchr Waterford NY r66 Richview av Bray
" Mary wid Patrick H h16 Hooker
" Owen C emp APW h66 Richview av Bray
" Patrick W emp APW h Natural Bridge rd
" Paul T sketch mkr APW r135 River
" Rose O emp GSCo r93 Meadow
" Walter A telephone insp B&M h16 Grove
" —see Kelly
Kellogg Frank M carp r95 Bracewell av
Kells Edward barber shop 55 Eagle h72 Holbrook
Kelly Albert D emp WPWks h241 River
" Catherine (Mrs Albert D) emp WSSCo h241 River
" Charles emp HMC h505 Union
" Daniel F emp APW h27 Ray
" Dennis J emp NBGCo h89 Chestnut
" Donald J clk J F Collins & Co h10 Freeman av
" Edward truck driver Pittsfield r68 Cady
" Eugene night watchman APW r126 North
" Gerald M prof Winooski Vt r103 Eagle
" Irene emp Model Laundering Co r241 River

NOEL INCORPORATED Farm Lighting Plants and Equipment
218 ASHLAND STREET - - TELEPHONE 320

Kelly James F patrolman NAPD h103 Eagle
" James J r139 Prospect
" James M shoes 24 Eagle h74 Meadow
" James P retired h935 State rd Greylock
" John P truck driver Pittsfield r68 Cady
" Lucy E h241 River
" Mary wid Patrick F h68 Cady
" Mary A wid John J h139 Prospect
" Minnie wid William H h N Houghton Clarksburg
" Patrick J emp Popp's Bakery r68 Cady
" Robert M emp NAFD Hose 2 h42 North
" William h319 Kemp av
" William J clk Liggett's Drug Store r68 Cady
" —see Kelley
Kelman Joseph prop National Furniture Co h9 Hoosac
Kelyer Edward F emp Williamstown h100 Cross rd Blackinton
Kemp Arthur E salesman Jones Motor Sales h171 Veazie
" Burdelle S clk Crown Paint & Paper Co h25 Park av
" Carl W asst treas JHMCo h15 Perry
" Henry N emp BCo r149 Chantilly av Grey
" Mary wid Charles H h149 Chantilly av Greylock
" Mary A wid Charles D h106 E Quincy
" Phyllis E student r106 E Quincy
" Virginia E student r25 Park av
Kendall Duncan C bkpr NA Transcript res Williamstown
Kendrick Frances Mrs h200 Union
" Frances M emp S Spec Co r200 Union
" John J lab h77 W Main
" Stanley weaver HMC r200 Union
Kennedy James retired r1127 Church
" Sarah (Mrs James) r1127 Church
" —see Canedy
Kenney Elizabeth wid Thomas H h58 N Holden
" Ida wid William r174 Main
" John emp APW r58 N Holden
" John Jr gardener r477 Walnut
" Joseph W emp APW r23 South
" Margaret wid John J h477 Walnut
" Mary emp EAMCo r477 Walnut
Kensey W Arthur clk Payne Cummings Co r96 Holden
Kent Albert lab h230 Witt av
" Alma (Mrs Leslie) emp S Spec Co h230 Witt av
" Charles r1127 Church
" Edward S emp G Mills h43 Notch rd
" Leslie h230 Witt av
" Russell S emp APW h49 Summer
" William E emp APW r7 Magnolia ter
Kenyon Clayton G h8 Summer (5)
" Donald emp APW r8 Summer (5)
" Edith M r71 Montana
" Elizabeth wid William h71 Montana
" Madge L emp G Mills r1507 Mass av Blackinton
" Marion E wid Edward h1507 Mass av Blackinton
Kenyon Ned F emp G Mills h583 rear State rd Greylock
" Richard B emp G Mills h53 Holden
" Viola E Mrs speeder tndr h81 W Main
Keough Anna B wid William E boarding and rooms 96 Holden h do
Kerr David emp BCo h904 Mass av Black
" Roy W emp JHMCo h rear 355 State
Kershaw Elias H r131 Marion av Bray
Kerson Barney emp APW h165 River
" Jason clk 45 Eagle r307 Houghton
" Samuel D salesman h28 State
" Sylvia nurse h460 Church
" William emp JHMCo r460 Church
Kerwood John E r166 Kemp av
" Rita M emp APW r166 Kemp av
" William J emp NET&TCo h166 Kemp av
" William J Jr emp S Spec Co r166 Kemp av
Ketchum Grace W wid Frank P h74 Cady
" Marion H teacher Mark Hopkins School h514 W Main
Kezer Wallace H prop Geo F Miller Agency r84 Marion av Bray
Kidney Beatrice wid Bernard emp Norad Mills r89 Holden
" Margaret A emp GSCo r89 Holden
Kiel Lucy Mrs h157 State
" William F r157 State
Kiely Catherine A emp NYC r85 River
" James F emp WPWks r85 River
" John E emp JHMCo r85 River
" John W emp WPWks r164 Eagle
" Mary F emp APW r85 River
" Mary T emp APW r85 River
" Patrick H emp WPWks h85 River
Kilbride William J h Union ext
Kiley James M teacher Adams h21 Hoosac (3)
" John W emp JHMCo h164 Eagle
Kilpatrick J William emp Adams r14 Holden lane
Kimball Alida wid Stephen h410 Church
" Daniel N emp S Spec Co h106 Cliff
" Henry A retired h76 Main (6)
" Minnie weaver r23 Summer
Kimbell Block 68 Main
KIMBELL BUILDING—see New Kimbell Building
Kimpton Lillie wid James E h17 Kimpton Clarksburg
King Adele M wid Francis J h164 Eagle
" Amelia M wid Remi h297 River
" Clifford P emp S Spec Co r380 River
" Dorsey F emp S Spec Co r380 River
" E Nelson painter h95 Kemp av
KING EDISON C (King's Amoco Service) h95 Kemp av
" Ellen wid James h203 Houghton
" Erwin C h Eagle Clarksburg
" Eva r Erwin C King
" Eva Mrs mgr Riseberg's res Adams
" Evelyn dom r355 River
" Francis emp Renton's Bakery h480 W Main
" Francis E emp NET&TCo h12 Hospital av
" George r Erwin C King
" Gertrude r Erwin C King

PIERI MOTOR SALES
BUICK and G.M.C. TRUCK
SALES AND SERVICE
222 COLUMBIA ST. Tels. 42-M and 42-J ADAMS, MASS.

KING IRVING A (King's Amoco Service) h51 Washington av
" James W Jr emp HMC r203 Houghton
" Jason H emp Gordon Sutton h14 Blackinton
" Jennie L (Mrs William F) emp APW r380 Houghton
" John emp G Mills h577 W Main
" John retired r110 Center
" John J lab h380 River
" John P emp Williamstown h1729 Mass av Blackinton
" Joseph r33 Bank (126)
" Lloyd F emp S Spec Co r380 River
" Louis A emp W N Potter Grain Stores Inc r306 Union
" Mae E clk M Lurie & Co r164 Eagle
" Margaret V emp APW r Michael King
" Marie F r203 Houghton
" Mary A Mrs emp HMC r25 Laurel av
" Michael emp APW h Eagle Clarksburg
" Samantha wid James C h29 Highland av
" Stanley R h502 Union
" Thomas C iron wkr r Michael King
" Vernon J emp APW h895 State rd Blackinton
" William F emp APW r380 Houghton
" William J h52 Phelps av Greylock
" William R plumber 99 North h do
" —see Roy also LeRoy
KING'S AMOCO SERVICE (Edison C and Irving A King) gas oil etc 222 Ashland see p 22
Kingsbury Charles G retired h82 Quincy
Kingsley Percy eng B&M h466 Church
Kinney—see Kenney
Kinsey Arthur clk Payne & Cummings Hardware Co r96 Holden
" Catherine wid William r1328 Mass av Blackinton
" George emp BCo h1231 Mass av Black
" Mary clk APW r291 River
" Mary (Mrs George) emp BCo h1231 Mass av Blackinton
Kirby Anna M emp APW h196 Eagle
" Francis J salesman Shapiro Motors r196 Eagle
" Frank h139 Church
" Horace K prop Kirby's Filling Station h764 Church
" Jane M (Mrs William H) emp GSCo h437 Main
" Mary E (Mrs Horace K) clk 764 Church h do
" William H salesman Armour & Co r437 Main
" William M barber Williamstown h1040 Mass av Greylock
Kirby's Filling Station Horace K Kirby prop 764 Church
Kirkland Mary Mrs emp SH&Co r93 Park av
Kittredge Elisabeth M r1025 State rd Black
" Percy F (Grace L) bkpr Blackinton Mills h1025 State rd Blackinton
" Robert F r1025 State rd Blackinton
Kiwanis Club of North Adams sec Dudley B Woodard. Meets Tues 12:15 at Richmond Hotel
Klein Isadore peddler h10 South
Kleiner Arthur R emp Norad Mills h269 Ashland
Kletsky Anne bkpr Ruben's Sales & Service r27 Washington
" Bessie (Mrs Max) bkpr NA Paper Stock Co r42 Spring
" Max prop Auto Body Specialty Co r42 Spring
Kline Harold G emp APW h405 River
" Harold G Jr driver 159 River r405 do
Kling John F emp APW r96 Holden
Knapp George F steel cutter A H Shapiro & Son h12 Hooker
" Wilfred H lab h842 Church
" William M lab h842 Church
" William S h219 Church
Knight Harold C supt silk APW h74 Elmwood av
Knights Charles lab h64 Tremont
KNIGHTS MILFORD C (M Agnes) bkpr W J Nichols Coal Co h20 Center
" of Columbus Hall 57¾ Main
" of Columbus N Adams Council No 156 rec sec John R Lilly. Meets 1st Mon K of C rooms Empire Bldg
" of Pythias Olympian Lodge 22 keeper of records and seal Arthur Milliman (Williamstown), treas Clifford C Haskins. Meets 2nd and 4th Thurs 8 p m K of P Hall
Knott George h16 Wesleyan
Knowles Margaret A priv sec APW r11 Cherry
" Mary J r11 Cherry
" Winifred L h11 Cherry
Knox Harriet H wid James h164 North
" I Gordon designer Robert Cutler h98 Veazie
" Robert J janitor Houghton High School r164 North
Koch Anton farmer h3 Olds Greylock
" Fritz H emp APW h157 River
" Inez (Mrs Fritz H) waitress Lindy's Restaurant h157 River
" Josephine wid Peter tourist camps 324 State rd Greylock h do
" Ohm Paul mgr C J Penney Co res State rd Williamstown
" Peter J farmer r3 Olds Greylock
" Peter John Jr projectionist Williamstown r324 State rd Greylock
" Susan emp Albany r324 State rd Greylock
Koczela Thaddeus emp Renton Baking Co h557 State rd Greylock
Kollock Marie F emp HMC r17 Bryant
Koloc George v-pres Berkshire Engraving Co r216 North
" Henry I emp Berkshire Engraving Co r216 North
" Joseph A pres-treas Berkshire Engraving Co h216 North

BURLINGAME & DARBYS CO. Best Quality HARDWARE, PAINTS AND DRUGS
TELEPHONE 41 64 MAIN STREET

Konopka Andrew emp WPWks h142 Liberty
" Edward J emp HMC h117 Gallup
" Ernest mill wkr h79 Summit av
" Mary wid William h W Shaft rd
" Walter agt Prud Ins Co r Mrs Mary Konopka
Konski Bertha Mrs r98½ Main
" Paul asst mgr M Lurie & Co h98½ Main
Kook—see Cook
Kordek Elizabeth r19½ Spring st ext
" Frank emp HMC h19½ Spring st ext
" Helen emp S Spec Co r19½ Spring st ext
" Julius emp JHMCo r19½ Spring st ext
Kornn Henry L lab h64 Rand (13)
Korzendorfer Barbara r25 Beacon
" John F designer HMC h25 Beacon
Kosberg—see Kozberg
Koscinski John emp WPWks r79 Cliff
Kosnidor Helen nurse NA Hosp r do
Kostinek John mill opr r164 Ashland
Kowalski Anna wid Peter h62 Rand (3)
" Walter emp SH&Co r62 Rand (3)
Koyenewski Ignace emp APW h563 W Main
" John emp WPA r563 W Main
Kozberg Charles salesman h264 Ashland
Kozik Helen T dom 45 Hudson r do
Krafton Charles emp APW r rear 77 Holden
Kramer Jacob asst mgr Metropolitan Life Ins Co h94 Park av
Krizack David dentist 85 Main (610) r39 Hall
Kronick Abraham A retired h307 Houghton
" Anne r70 Chase av
" Charles E r83 North
" Charles E Jr prop Blackinton Coal Co h45 Porter
" Charles Z prop Liberty Wholesale Co h18 Hall
" Eddis h559 W Main
" Edward (N A Flour & Grain Co) h29 Washington av
" Eleanor student r18 Hall
" Esther B bkpr William Less & Co Inc r174 Liberty
" Fannie wid Isaac h83 North
" George prop Morris Kronick's Sons h70 Chase av
" Gertrude clk Rich's Cut Rate r83 North
" Harry & Sons Julius Kronick prop grocers 159 River
" Helen sten Shapiro Motors r255 Houghton
" Helen G (Mrs Eddis) emp GSCo h559 W Main
" Henry J (Eagle Grocery Co) h155 Eagle
" Herbert F bkpr Liberty Wholesale Co r18 Hall
" Hyman H h174 Liberty
" Insurance Co (Joseph G Kronick and Samuel Kronick) 112 Main
" Jacob clk People's Cash Market h38 Bryant
" Joseph G lawyer 112 Main (24) and (Kronick Ins Co) h212 Church
" Julius emp W Less & Co r307 Houghton
" Julius A prop Harry Kronick & Sons h21 Hoosac (5)
" Lena (Mrs Charles Z) bkpr Liberty Wholesale Co h18 Hall
Kronick Mason emp Shapiro Motors r70 Chase av
" Minerva clk Sears Roebuck & Co r255 Houghton
" Morris r22 Harrison
" Morris M retired h199 Houghton
" Norman N emp WPA r83 North
" Rachel wid Harry H h58 Chase av
" Rose A r83 North
" Samuel (Kronick Ins Co) r199 Houghton
" Simon prop People's Market h128 W Main
" Sylvia bkpr N A Flour & Grain Co r255 Houghton
" William (N A Flour & Grain Co) h255 Houghton
" William (Eagle Grocery Co) h149 Eagle
" William peddler h207 Houghton
Kronick's Morris Sons George Kronick prop 21 State
Krouss Lena wid Abraham h68 Spring
" Samuel clk S Spec Co r68 Spring
Kruidenier Glenna Mrs emp NA Hosp r do
Krum Humphrey J sketch mkr Robert Cutler r39 North
KRUM JAMES H (Edith L) pres Apothecary Hall Inc h39 North
Kryston Frank emp G Mills r373 River
" Peter lab h373 River
Krzyston John emp BLCo h6 Tannery yd
Kufler Pauline emp S Spec Co r36 State
Kupiec Joseph emp HMC r46 Center
Kuront Thomas r1127 Church
Kurzia Dominick mill hand r398 Houghton Clarksburg
" Raymond R r398 Houghton Clarksburg
" Teophila wid Gabriel h398 Houghton Clarksburg
" Wanda V (Mrs Raymond R) emp Strong Hewat & Co Inc r368 Houghton Clarksburg
Kushi Andrew emp Hub Restaurant h124 Corinth
Kwalitee Gift Shop Doris B Pratt prop novelties 10 Ashland
Kwasniowski Sophie A teacher res Adams

LABEAU HENRY emp BCo r1556 Mass av Blackinton
" Peter A emp BCo h1556 Mass av Blackinton
" Peter M const wkr h53½ Willow Dell
LaBeau Rachel B emp Model Laundering Co res Adams
LaBell—see LeBelle
Labelle Wilfred loom fixer HMC r29 Union
LaBombard Ada wid Amos h318 Union
" Agnes (Mrs Kenneth A) sten Burlingame & Darbys Co h218 Franklin
" Alfred L attd 29 Center h49 Willow Dell
" Amos r76 W Main
" Edgar r76 W Main
" Elizabeth emp HMC r14 Meadow
" Francis J emp SH&Co h53 Holden
" Kenneth A emp Burlingame & Darbys Co h218 Franklin
" Wilfred L emp WPA h rear 160 Eagle

LEONARD ELECTRIC REFRIGERATORS **M. SCHMIDT & SONS** 42 ASHLAND ST. :: TEL. 1825

LaBonte Albert clk Federal Surplus Commodities h23 Ryan's Lane
" Archie r20 Ryan's Lane
" Arthur M emp JHMCo h20 Ryan's lane
" Douglass r20 Ryan's lane
" George W pin boy h28 Bank (16)
" Harvey emp WSSCo h9 Grant
" Leo J emp Cramer's Furniture Store h29 Ryan's lane
" Ovila farmer h Walden School rd
" Russell r20 Ryan's lane
" Serine farmer h Walden School rd
" Telesphore weaver HMC h Avenue E
" Theodore h202 Houghton
Labonte George mill opr r45 Ashland
Labor Organizations: Association of Public School Janitors sec-treas Raymond Bissaillon meets 1st Wed in each month in the High School
" Organizations Barbers' Union Local No 126 sec James E Durocher meets last Tues at CLU Rooms Lurie Block
" Organizations Calico Workers Union No 1 rec sec Oreste Giusti meets AOH Hall
" Organizations Carpenters and Joiners Union Local No 193 fin sec Leon Alderman meets 1st and 3rd Wed 7:30 p m 98½ Main
" Organizations Central Labor Union fin sec-treas Francis L Bowes meets 1st Mon 98½ Main
" Organizations Cigar Makers Union local No 206 rec fin sec Cornelius F Harrington meets 2nd Tues 23 State
" Organizations International Alliance of Theatrical State Employees Local No 83 sec-treas George Casey meets 1st Sun at CLU Hall
" Organizations International Bricklayers Masons and Plasterers Union fin sec-treas Louis Varuzzo meets 3rd Mon at CLU Hall
" Organizations International Typographical Union Local No 316 sec Lawrence W Girard meets 1st Tues at CLU Hall at 4:30 p m
" Organizations N Adams Musicians Protective Association Local No 96 AF of M sec Byron G Briggs meets 1st Sun of each quarter CLU Hall 98 Main
" Organizations Plumbers Local No 578 fin sec-treas Edward F Bunting meets 3rd Thurs at CLU Hall
Labrecque Alfred r156 Liberty
" Mary Mrs waitress Hub Restaurant h8 Secor av
" Neomi Mrs h394 Union
" Norman J emp HMC r394 Union
" Russell R emp HMC r394 Union
Labree Elvert H r55 River
Labrie Louis weaver G Mills r27 Phelps av Grey
LA BRIE H A & CO Joseph H LaBrie prop furniture 9-11 Center see back cover
LA BRIE JOSEPH H (Dora C) prop H A LaBrie & Co h30 North
LaCasse Donald G emp JHMCo r23 South
LaCasse George G carp JHMCo h23 South
Lachapelle Damase emp JHMCo h33 South
" Ferrier J emp WPWks h103 Glen av
LaCombe Delima student r51 Center
" Joseph E emp city h161 Houghton
" Lador r49 Phoenix
" Lawrence emp APW h31 Phoenix
LaCoy Frank J h302 Walnut
LaCroix Elphege retired r12 Parker
LaCross Albert E clk Besse System Store h55 Franklin
" Arthur baker Popp's Bakery r4 Miner
" Edmond W emp APWks h4 Miner
" John emp APW h687 Main
" Leonard driver Horn Taxi r4 Miner
" William emp HMC h274 Beaver
" —see Cross
Ladam—see LaDame
LaDame Arthur H pharmacist Adams h278 Houghton
" John F (Hub Dental Lab) r41 Arnold pl
" Mary emp Washington DC r278 Houghton
Ladd Laurence A dentist 103 Main (604) h771 Mass av Bray
Ladies Auxiliary of Chaye Odom rec sec Mrs Joseph Shapiro meets at 160 Ashland 1st Monday 8:30 p m
" of Lebanon Society sec Mrs Rhoda Davis meets at members homes 8 p m Wed
Ladue Bernard J emp HWCBCo h11 Grant
" John C r191 Franklin
" Leo R r191 Franklin
" William J emp B&M h191 Franklin
Lafabrie Thomas emp GSCo r33 Bank
Lafave Andrew L emp WPA h132 E Quincy
" David J emp SH&Co r12 Grant
" Elsie wid Joseph h12 Grant
" George emp GSCo r12 Grant
" Homer J truck driver NA Flour & Grain Co h310 Main
" Phyllis student r310 Main
" Rene emp WPA h39 Potter pl
" Rita r310 Main
Laferrier—see Lafave also Bean
LaFlamme Louis emp HWCBCo h9 South
LaFleur Alma B r80½ Prospect
" Anna R dom r80½ Prospect
" Kermit W carp h80½ Prospect
" Malvina wid Charles h80½ Prospect
" Mary (Mrs Kermit W) emp B Mills h80½ Prospect
LaFontain Homer emp SH&Co r School Clarksburg
" Simeon emp APW h School Clarksburg
" Valmore student r School Clarksburg
LaForce Caroline wid Theo P h33 Prospect
LaForest Fredk emp WPA r Lamoureaux pl
" Joseph loom fixer HMC r170 Union
LaFortune Florence M (Mrs George H) clk Hollywood Hat Shop h315 Main
" George H emp APW h315 Main
" Leward G emp APW r315 Main
LaFountain Alice W dom r C W LaFountain
" Celina D (Mrs Charles W) emp Model Laundering Co h Eagle Clarksburg
" Charles W emp APW h Eagle Clarksburg

THE S. B. DIBBLE LUMBER CO.
UPSON WALL BOARD BIRD'S ROOFING

LaFountain George emp HMC r C W LaFountain
" John J h53 Holden
" Laura emp WSSCo r132 Houghton
" William emp APW r41 Summer
LaFrance Raymond A emp W B Sullivan Est res Briggsville
LaFrenier Charles emp HMC h156 Protection av Greylock
" Helen spinner G Mills r154 Protection av Greylock
" M Madeline emp G Mills r154 Protection av Greylock
" Philip J emp G Mills r154 Protection av Greylock
" Roselie wid Eugene J h154 Protection av Greylock
" Victoria dom r154 Protection av Grey
LaFreniere Anthony H emp G Mills h48 Taft Greylock
" Emma wid Louis h8 Rock
" Florina (Mrs Anthony) emp GSCo h48 Taft Greylock
" Louis sec Eagle's r12 Meadow
Laghi Charles emp WPWks h302 Walnut
Lahue Florence waitress r33 Bank
Laino Patrick emp APW h35 Lyman
Laird James emp Florini's Italian Gardens r Mrs Mary Laird
" Mary Mrs h Eagle Clarksburg
Lajoie Archibald R Rev asst pastor Notre Dame of the Sacred Heart Church r228 Main
Laliberte Lawrence emp SSpecCo r20 Meadow
" —see Liberty
Lally Eleanor E r31 Dover
" Kathryn T teacher Drury High School r31 Dover
" Michael J emp WPWks h31 Dover
Lamanque Henry emp APW h47 Holden
LaMarr—see Marr
Lamarre Adrian G emp Adams h406 River
" Emma E emp WSSCo r43 Lincoln
" Josephine E (Mrs Adrian G) shoe wkr h406 River
" Silvio J mech Shapiro Motors h297 Eagle
Lamb Harry H emp JHMCo h17 Union
" Nellie wid William F h31 Arnold pl
LAMB VICTOR F (Cascade Paper Co) r31 Arnold pl
Lamberdi Josephine emp SSpecCo r8 Ryan's lane
" Margaret emp SSpecCo r8 Ryan's lane
" Mary wid Charles h8 Ryan's lane (3)
Lambert Abraham J roofer h51 Center
" Eileen Mrs emp NA Hosp r do
" Grace K (Mrs Theodore J) emp GSCo h371 River
" Theodore J emp APW h371 River
" William r41 Phoenix
Lamoine Marie (Mrs Raymond) emp HM Corp h17 South
" Raymond (Marie) emp WSSCo h17 South
Lamon Archibald F weaver BCo h1689 Mass av Blackinton
Lamon Clara L wid Roy S dom h1645 Mass av Blackinton
" Della r1679 Mass av Blackinton
" John H carp h1701 Mass av Blackinton
" Morris r46 Center
" Roy A emp Pittsfield r1645 Mass av Blackinton
" Ruth D r1701 Mass av Blackinton
" Stewart H day foreman Ry Exp Agency h1362 Mass av Blackinton
Lamore Alphonse emp APW r12 Hooker
" Arthur L painter h45 Summit
" Frank mech h397 W Main
" George E elec h174 Richview av Bray
" Leo J painter 140 North h do
" —see Lamoureaux
Lamothe Elson cook h394 Union
Lamoureaux Alcide emp WSSCo h121 Front
" Armand L emp GSCo r121 Front
" Cecile M R wid Fred emp HMC h4 Lamoureaux pl
" Doris L clk GSCo r121 Front
" June H emp SSpecCo r121 Front
" Napoleon N emp APW h169 Liberty
" Raymond emp APW h Avenue A
" —see Lamore also Love
Lamoureux Bernard O prop Bernie's Pastry Shop h82 E Quincy
" Bernard O Jr emp Bernie's Bakery r82 E Quincy
LAMPERT JULIUS pres Berkshire Furniture Co res Pittsfield
Lampiazza Beatrice Mrs h117 Eagle
Lampiose Andrew h59 High
" Frank A emp APW h59 High
" Santo plasterer h59 High
" Victor r59 High
Lancie Eliza wid Charles r111 Bracewell av
Landi—see Zandi
Landry Alphonse frmr h566 State rd Grey
" David H gdnr h628 State rd Greylock
" Dora Mrs h107½ Beaver
" Edward r27 Phelps av Greylock
" Edna wid Patrick emp SSpecCo r11 Davenport
" Edward emp WPA h3 Hescock pl
" Emanuel E emp SSpecCo r275 Beaver
" Exilia wid Wilfred L h27 Phelps av Grey
" Harvey F emp APW h26 Miner
" Hormidas farmer r566 State rd Greylock
" Rose r566 State rd Greylock
" Theodore E emp GSCo h83 Williams
" Theresa emp SSpecCo r275 Beaver
" Wilfred E mach G Mills r27 Phelps av Greylock
" William emp SSpecCo h178 Bracewell av
Landy Edward emp WPA h396 River
Lane John H r46 Center
" Michael F fireman Paramount Theatre h336 Walnut
" Patrick r35 Lyman
Lanfair George E salesman h415 Houghton Clarksburg
" Howard R emp APW r14 Blackinton
" Hulda wid Algie L h14 Blackinton
Langer Alfred H weaver G Mills h1080 Mass av Blackinton

PETRI'S CLEANING, DYEING and FURRIERS
Specialty of Cleaning and Dyeing Fancy Gowns, Evening Dresses and Lingerie, Men's Suits, Overcoats, etc.
8-10 River St., cor. Eagle St. Tel. 650
Branches: Adams, Mass.; Hoosick Falls, N. Y.

Lecuyer Jeannette emp S Spec Co r290 State rd Greylock
" Lillian emp G Mills r290 State rd Greylock
" Rhoda (Mrs Wilfred) emp G Mills r17 Taft Greylock
" Rudolph emp G Mills h290 State rd Grey
" Wilfred emp G Mills r17 Taft Greylock
Ledger Albert J emp Paramount Theatre h120 Eagle
" Oliver J emp S Spec Co h319 Beaver
" Rose M Mrs r323 Beaver
Lee Bertha wid Edward r122 State
" Clarence emp SH&Co r102 Walker
" Clarence F grocer 250 Eagle and storehouse 254 do h5 Wesleyan
" Edwin retired r74 Quincy
" Ethel F h250½ Eagle
" Harriet M wid Arthur F h50 Bracewell av
" Jim laundry 46 State h do
" John F clk 250 Eagle r5 Wesleyan
" John H salesman NBCo h458 Church
" Philip A reporter N A Transcript r50 Bracewell av
" Sing laundry wkr r26 Chestnut
" William S stock cutter Dibble Lumber Co h3 Rich
Lee's Texaco Service Station Lee Monette prop 180 River
LeFave Albert Jr h144 Pleasant
" Albert Jr chauf APW r554 State rd Grey
" Ambrose emp APW h467 Eagle Clarksburg
" Charlotte (Mrs Albert Jr) emp G Mills r554 State rd Grey
" Elmer truck driver r99 Meadow
" Felix emp WPWks h62 Gallup
" Hector r467 Eagle Clarksburg
" Lena Mrs h99 Meadow
" Leonard truck driver r99 Meadow
" Roland emp Whiting Beverage Co r99 Meadow
" —see Lafave also Lefevre Faivre Bean
Lefaver Alfred J mgr Lefaver's Beach h266 Kemp av sum res Lefaver's Beach
" Alfred J Jr h266 Kemp av
" Leo J carp r266 Kemp av
Lefaver's Beach Alfred J Lefaver prop Bradley
Lefebvre Alfred emp HMC h1434 Massachusetts av Blackinton
" Alfred Jr r96 Beaver
" Charles emp WPWks h51 Arnold pl
" David J h58 Rand
" Edward emp HMC r341 Walnut
" Joseph A emp HMC h35 Taft Greylock
" Mary L emp HMC r341 Walnut
" Rachel L (Mrs Joseph A) emp G Mills h35 Taft Greylock
" Romeo emp APW h28 Taft Greylock
Lefevre Philias weaver G Mills h26 Phelps av Greylock
LeFord—see LaFord
Legate Columbus h125 State
" Olive E emp WPWks r125 State
LeGrand Eliza wid Sorel r28 Folsom
LeGrand Henry emp Briggsville h22 Lincoln
" Horace emp SH&Co r25 Lincoln
" Joseph h25 Lincoln
" Mildred B r22 Lincoln
LeGrande Clarence emp WSSCo h73 Holden
Lekas John r153 Cliff
Lelis John emp Dixie Restaurant r YMCA
Lemaire Matilda wid Peter E h39 Phoenix
Lemieux Aime emp APW h810 Church
" Albert opr h25 Quincy
" Beatrice F emp NA Brush Co r Harding av Bray
" Irene wid Hector r810 Church
" Lorenzo J blacksmith h Harding av Bray
" Paul emp BLCo h15 Mill Blackinton
Lemoine Arthur emp SSpecCo r21 Union
" Charles emp APW r15 Chesebro av
" Clerina M watch mkr 5 Holden h139 Pleasant
" Ellen F (Mrs Frederick) educational dir N A Hosp and nurse 186 Eagle h do
" Ferdinand emp APW h43½ Union
" Frederick com trav h186 Eagle
" Frederick J emp APW h15 Chesbro av
" Jeanette M clk school dept r139 Pleasant
" Juliette M emp Schdy NY r47 Front
" Leo E emp S Spec Co h60 Cliff
" Ludger J Jr sales Armour & Co h352 Main
" Marie L emp WPWks h47 Front
" Mary wid Felix r223 River
" Maurice emp Williamstown r53 E Quincy
" Peter weaver r43½ Union
" —see Lamoine
Lempert Joseph emp Bloomfield N J r48 Marshall
" Samuel shoes 46 Marshall h48 do
" Sophia emp NYCity r48 Marshall
" Tillie emp NYCity r48 Marshall
Lenhoff Arthur USN r19 Royal av
" Benjamin student r20 Bank
" Charles prop Mohawk Gift Shop r14 South
" Charles physician Washington DC r10 South
" Goldy (Mrs Charles) clk Mohawk Gift Shop r14 South
" Harry salesman h14 South
" Jacob ladies' clothing 108 Main h10 South
" Jacob junk dealer 19 Royal av h do
" Mollie wid Robert dry goods 50 Marshall h20 Bank
" Ruth student r20 Bank
" Yetta wid Hyman h14 South
Lentine Clyde emp APW r24 Elm
Lentini Carmella r158 State
" Gaetano lab h158 State
Leocha Ignatz emp WPWks r16 Rand
Leonard Arthur E r110 Center
" Bessie F (Mrs Frederick H) clk Dal Dos h246 Houghton
" Della wid Peter L h129 North
" Edith M Mrs emp Wellington Hotel r33 Bank
" Frederick H lineman h246 Houghton
" Frederick J h49 Leonard Blackinton
" William h73 Holden

NOEL INCORPORATED
COMMERCIAL AND DOMESTIC REFRIGERATION SERVICE
218 ASHLAND STREET - - TELEPHONE 320

Leonard William J Jr rep MAC Plan r247 Houghton
Leonesio Aldo lab r131 State
" Battista emp GSCo r353 Walnut
" Giovanni lab B&A frt house h353 Walnut
" Hugo emp GSCo r137 State
" Jennie waitress Richmond Grill r137 State
" John emp GSCo r128 State
" Joseph musician r128 State
" Mary wid Peter h128 State
" Peter emp GSCo r353 Walnut
" Peter lab h131 State
Leonezzi—see Leonesio
Lepage—see LePage
LePage Alphonse J clk 59 Center r48 Walker
" Charles B buyer Boston Store h50 Spring
" Constant painter r52 Walker RD1
" Edward emp WPWks h168 Prospect
" Edward H Jr clk Lee's Gro h20 Franklin
" Ernest carp r Mrs Virginia LePage
" Eva r Mrs Virginia LePage
" George A emp Pittsfield h21 Ray
" Henry h14 Holden
" Joseph F emp Mohawk Tea Co r168 Prospect
" Julius E emp S Spec Co r168 Prospect
" Leila E bkpr WPWks r168 Prospect
" Lawrence lab r48 Walker
" Virginia wid Joseph h52 Walker RD1
" Vitalina wid Joseph r48 Brooklyn
Lepak Florence emp Williamstown r403 Main
" Helen E emp WSSCo r403 Main
" Joseph emp Briggsville h403 Main
" Josephine emp WSSCo r403 Main
" Mary emp WSSCo r403 Main
Lepel Alcide baker Renton's Bak h472 Union
Lepelt Frank J emp Adams r33 Arnold pl
Lepera Beatrice emp APW r51 Lincoln
" Dominick F USA r51 Lincoln
" Ernest O USA r51 Lincoln
" Isadore emp APW r51 Lincoln
" James D emp APW h51 Lincoln
" John B emp APW r51 Lincoln
" Samuel emp APW h231 Eagle
LePine Aurora wid Charles Wh Eagle Clarksburg
" Clement E r41 Taft Greylock
" Henry wvr G Mills h41 Taft Greylock
" Janet M emp G Mills r41 Taft Greylock
" Louis carp r C W LePine
" Martha M nurse Troy NY r41 Taft Greylock
" Rita B emp S Spec Co r C W LePine
LeRay Irving J h150 Eagle
" Warren D chauf r16 Hooker
LeRich Bessie wid Henry r66 E Quincy
LeRoy Dewey G emp APW h59 Glen av
LeSage Alfred J spinner G Mills h129 Front
" Alfred W conf 60 Union h89 N Holden
" Charles emp APW h111 Gallup
" Clara sten S Spec Co r89 N Holden
" Francis G emp APW h953 Church
" George H emp APW h39 Marshall
" Gideon emp APW h22 School
" Henry A foreman APW h347 Houghton
" Henry W emp APW r347 Houghton
LeSage Leon L Jr emp WPWks h24 Hathaway
" Patrie G r22 School
" Rene emp BC&GCo h113 E Quincy
" Roger A emp WPA r22 School
" Russell emp HMC r111 Gallup
" Victor L emp APW h99 Glen
Lescarbeau Edward J emp WPA h4 Hescock pl
" James E emp APW h349 W Main
" Philip W emp APW h133 Protection av Greylock
" Shirley (Mrs James E) emp NET&TCo h349 W Main
" Yvonne (Mrs Philip W) emp G Mills h133 Protection av Greylock
Leslie Bessie emp APW r3 Church pl
Less Abraham retired h39 Hall
" Abraham A prop West End Market and Less Cash Market h96 Brooklyn
" Bessie clk William Less & Co Inc and sub tchr r80 Elmwood av
" Cash Market Abraham A Less prop grocers 6 Marshall
" George clk Less Cash Mkt r96 Brooklyn
" Harold student r80 Elmwood av
" Hyman mgr Less Cash Mkt h11 Hoosac
" Jacob mgr West End Mkt h45 Porter
" Joseph junk dealer 278 State and conf 36 do h41 Quincy
" Louis clk West End Market h38 Bryant
" Rose clk 437 W Main r96 Brooklyn
" William (Sadie) prop William Less & Co and treas William Less & Co Inc h80 Elmwood av
" William & Co William Less prop whsle fruit and produce 109-111 Center
" William & Co Inc liquor wine and beer wholesale 54 River pres Harry Melcher treas William Less clk Bessie Less
Lestage Chester emp WPWks h308 Main
" Christine (Mrs Chester) emp APW h308 Main
" Howard driver Horn Taxi res Clarksburg
Lesure Gerald C printer Durnin Bros h1261 Massachusetts av Blackinton
" Harold E h40 Veazie
" Mary H (Mrs Gerald C) emp G Mills h1261 Massachusetts av Blackinton
" Nelson W emp S Spec Co r145 Cliff
" Orella (Mrs Nelson W) emp HMC r145 Cliff
" William E emp APW h281 River
Letalien Felix lab h248 Beaver
" Marie r248 Beaver
LeTretre—see Tarte
Lev Ann N clk Lev Hardware Co r225 Eagle
LEV HARDWARE CO Jacob H Lev prop paints hardware and plumbing supplies 18 Holden see front cover
LEV JACOB H prop Lev Hardware Co h225 Eagle
LEV JOSEPH H (Mary) retired r225 Eagle
" Rose r225 Eagle
" Shirley V bkpr Lev Hardware Co r225 Eagle

CASCADE PAPER CO.
OFFICE SUPPLIES OFFICE EQUIPMENT
TYPEWRITERS-STATIONERY
MIMEOGRAPH SUPPLIES
Across from the Post Office 26 ASHLAND ST. TEL. 1531

Levanos George emp Atlantic Special r49 South
" John prop Atlanta Special h49 South
Leveille Albina r42 Bank
" Arthur lab h rear 77 Holden
" Romeo A agt Met Life Ins Co h8 Holden
Levene Christine r116 Brooklyn
Levenson Julius H clk Hirsh Drug Store h61 Elmwood av
" Samuel prop City Tire Shop and The Citizens Loan h90 Hall
Leveque Viola (Mrs William A) emp HMC h8 Rand
" William A mgr meat dept 41 Eagle h8 Rand
Levernosh Ray salesman h450 Main
Levesque Amedee emp J Hunter Mach Co r139 Reed
" Barber Shop Wilfred Levesque prop 44 State
" Harold emp George's Tire & Body Works r39 Rand
" Joseph retired r21 Church (6)
" Mathilda M dom 18 Cherry r do
" Paul A fireman NAFD r139 Reed
" Porchen wid Joseph h39 Rand
" Wilfred prop Levesque Barber Shop h139 Reed
" —see Bishop
Levine Hannah A Mrs millinery 59 Eagle h1 Center
LEVINE SAMUEL E (Etta C) lawyer 62 Main h50 Notch rd Bray
Levitte Harry prop Quality Food Market h107 Corinth
" Julius clk Quality Food Market r107 Corinth
" Miriam student r107 Corinth
" Samuel emp Quality Food Market r YMCA
Levy Harry R prop Rite Service Custom Tailors h31 Main
" Herman emp Rite Service Custom Tailors r31 Main
Lewis Arthur G emp Norad Mills h235 River
" Baden P emp APW h37 Richview av Bray
" Charles T emp BCo h32 Notch rd Bray
" Dora E r80 Holden
" Edward A h142 Richview av Bray
" Frank G cashier WPWks h75 Church
" Fred B fireman NAFD Sta 2 h148 Bracewell av
" Fred B Jr student r148 Bracewell av
" Foster P emp BCo h36 Richview av Bray
" George E prop Atlantic Service Sta h37 Richview av
" Henry W emp G Mills h28 Bank (14)
" Howard A emp APW h103 Main (602)
" Loren E r142 Richview av Bray
" Louise (Mrs George) emp APW h37 Richview av
" Margaret (Mrs Philip L) beauty parlor 103 Main (404) h11 Davenport
" Martha nurse 219 Church r do
" Martha A wid Herbert h35 Windom ter
" Mary Mrs r434 Union
Lewis Mary Mrs h37 Richview av Bray
" Myrtle T wid Thomas H h437 Main
" Philip L (Margaret) agt Met Life Ins Co h11 Davenport
" Ralph C emp WPA h557 W Main
" Raymond C lab h210 Houghton
" Royal N emp WPWks r142 Richview av Bray
" Stafford W emp S Spec Co r505 Main
" T William supv WPA r243 River
" William E emp CCC r210 Houghton
Lewitt Leonard emp S Spec Co h13 Millard av
" Mabel (Mrs Leonard) emp S Spec Co h13 Millard av
Ley Jennie E wid Geo J h103 Main (610-611)
L'Heureux—see Heroux
Libardi Arthur emp GSCo r121 Furnace
" John B lab h121 Furnace
" Richard J emp APW r121 Furnace
Liberty Joseph emp APW h470 Union
" Wholesale Co Charles Z Kronick prop conf and groceries 58 Center
" —see Laliberti
LIBRARIES: CITY DIRECTORY maintained by H A Manning Co at Public Library see p 37
LIBRARIES: NORTH ADAMS PUBLIC LIBRARY Andrew J Houghton Memorial Building Church c Main open daily from 10 a m to 9 p m except Sunday. Librarian Mrs Elisabeth H Furst. Number of volumes 46,100 Hiram V Martin janitor Trustees chr Willard E Whitaker (1941) Mrs Mary E Call (1939) John F McGrory (1940) see p 37
LIBRARIES: NORTH ADAMS PUBLIC LIBRARY (BEAVER BRANCH) 264 Beaver Mrs Katherine Walsh librarian
LIBRARIES: NORTH ADAMS PUBLIC LIBRARY (HOUGHTON BRANCH) 235 Houghton Miss Agnes Firth, Mrs Ellen R Bernard
LIBRARIES: NORTH ADAMS PUBLIC LIBRARY (OSCAR A ARCHER BRANCH) Mrs Anne Stewart librarian Archer School Bldg Mass av Blackinton
Liddle Lane L h392 W Main
Liggett Drug Co William E McCarty mgr 61 Main
Lightholder Stephen retired h372 Houghton
" Stephen J Jr emp WPWks r372 Houghton
Lillie Charles C emp Dibble Lumber Co h32 Cherry
" Edmund emp city h N Veazie
" Helen M r N Veazie
" Howard L emp APW r423 State rd Grey
" Kirby S h188 Pleasant
" Louis E emp GSCo h423 State rd Grey
" Melvin E emp S Spec Co r N Veazie
" Sidney clk J J Newberry r188 Pleasant
" Wilfred E emp JHMCo r423 State rd Grey
Lilly Catherine h64 Chase av
" Charles A emp APW r64 Chase av
" James M prop James M Lilly & Co asst supr BCo Recreation Service h83 Bracewell av

BURLINGAME & DARBYS CO.
UNIVERSAL ELECTRIC APPLIANCES
FLAT-IRONS, PERCOLATORS,
TOASTERS AND WAFFLE IRONS
TELEPHONE 41 64 MAIN ST.

Lilly James M & Co James M Lilly prop roofers rear 63 Center
" John R supr Federal Surplus Commodities h62 Chase av
" Morris E prop The Music House res Williamstown
" Sarah r64 Chase av
" T Joseph lab r64 Chase av
Lincoln Camp Auxiliary No 27 sec Mrs Harriet Locke meets 2nd and 4th Tues of each month GAR Hall
" Camp No 39 Sons of Union Veterans sec Jedediah D Boutwell meets 3rd Tues GAR Hall 90 Holden
" Franklin H fireman NBGCo h36 Mill Blackinton
" Henry emp APW h1556 Mass av Black
" Lewis F driver Hoosac Marble Co r975 State
" Rose Mrs emp WPA r20 Bank
Lincourt Adelard J loom fixer Adams h122 Holden
" George student r122 Holden
" Gracia R emp G Mills r122 Holden
" Lucia O r122 Holden
Lindquist August B emp SSpecCo h78 Cliff
Lindsay John W office mgr Norad Mfg Co h87 Cherry
LINEHAN DANIEL F prop Liquor Mart h11 Rock
" William H retired r11 Rock
" & Craven Block 72½ Main
Lintner Ruth waitress Morrissey Bros r4 Church pl
Lipa John emp GSCo h31 Veazie (3)
" Joseph emp GSCo r31 Veazie (3)
Lipsky Joseph mill opr r164 Ashland
LIQUOR MART THE Daniel F Linehan prop 72 Main see p 40
Litano Albert emp APW h132 State
Litchfield Charles H prop Litchfield's h17 Summer
Litchfield's Charles H Litchfield prop tailors cleaners and dyers 19 Summer
Little Charles E r Wellington Hotel
" Dever A emp Robt Cutler h65 Hathaway
" Franklin I clk Richmond Hotel h329 Houghton
" Frank's Auto Stores Eli A Plantier mgr automobile accessories etc 22 Eagle
" Fred A prop Academy Billiards h161 River Blackinton
" Frederick A Jr emp city h80 Cady
" Lane emp Williamstown h392 W Main
" Victoria wid Frank h69 Main (6)
Littler Harry P sales h61 Blackinton
Livanos—see Levanos
Livermore George H pastry cook DiLego's Diner h42 Hall
" George H Jr emp S Spec Co r42 Hall
" John F emp WBCo r42 Hall
Livesey John emp HMC h22 Elm
" Theresa E emp G Mills r22 Elm
Livingston Robert H J emp APW r33 Holden
Lloyd Almina emp Excelsior Printing Co r360 Eagle
" Arthur W emp Lloyd's Bakery r34 Goodrich Bray
" Augusta W wid Thomas h497 W Main
LLOYD BROS (Harold R and Ralph W Lloyd) props Lloyd's Bakery 42 Marshall office 9 Auburn av
" Dorothy E student r10 Charles
" Frank E h360 Eagle
LLOYD HAROLD R (Grace I) (Lloyd Bros) h419 W Main
" Helen J emp BCo r34 Goodrich Bray
" John emp BCo h34 Goodrich Bray
LLOYD RALPH W (Mabel W) (Lloyd Bros) h10 Charles
" Webster emp Lloyd Bros r10 Charles
LLOYD'S BAKERY Lloyd Bros props bakers 42 Marshall and office 9 Auburn av see under name

Don't Say Bread . . .
Say HOLSUM

Telephone 1620

LLOYD'S BAKERY

THE HOUSE THAT QUALITY BUILT

Lobo Andrew emp WPWks h3 Canal
" Andrew Jr r3 Canal

PIERI MOTOR SALES
BUICK and G. M. C. TRUCK
SALES and SERVICE
222 COLUMBIA ST. Tels. 42M and 42J ADAMS, MASS.

STOVES RANGES M. SCHMIDT & SONS 42 ASHLAND ST. :: TEL. 1825

Lobo Paul emp APW h64 Lincoln
Locke Frederick M retired r33 Bank
" Harriet r33 Bank
Lockwood Annie wid Charles emp HMC h16 Barth
" Ida J hskpr 212 Eagle r do
" James W emp Model Laundering Co h16 Barth
Lodge Shirley wid William h650 Union
Loftus Anna R bkpr CVW Jayne & Son r171 Bracewell av
" Catherine A clk NBGCo r171 Bracewell av
" Cecelia R nurse 171 Bracewell av r do
" Loretta J tchr Mark Hopkins School h171 Bracewell av
" Mary M bkpr G F Miller Agency res Adams
" Thomas F emp SH&Co h82 Union
" Veronica A tchr Mark Hopkins School r171 Bracewell av
Logue Celia h66 Lincoln
Lokker John emp WPWks h16 River (10)
Long Anthony emp B&M h37 Liberty
" Antonette (Mrs Anthony) emp G Mills h37 Liberty
" Clarence G carp r352½ Franklin
" Fannie M wid Archie r352½ Franklin
Longmuir Eliz B clk WPWks h69 Notch rd Bray
Looby Jeremiah weaver r567 W Main
" Sarah (Mrs Jeremiah) emp SH&Co r567 W Main
" —see Luby
Loomis Gertrude M r26 Gallup
" Herbert A cond B&M h85 Church
" Horace R engraver APW h27 Wesleyan
Lopardo Inez A r302 Walnut
" Mario A student r302 Walnut
LOPARDO MICHAEL (Fiorina) prop Michael Lopardo's Package Store h302 Walnut
LOPARDO'S MICHAEL PACKAGE STORE Michael Lopardo prop 87 Center see back cover and p 40
" Vincent clk Lopardo's Package Store r inq do
Lopreta Antonio shoe shining parlor 15 State h457 W Main
Lora Anthony emp GSCo r45 Furnace
" Joseph emp APW h45 Furnace
Lord Clarence T wvr Briggsville h58 Center
" George L painter h95 Center
" Mark P E h1238 Mass av Blackinton
" Victoria wid Edward h1477 Mass av Blackinton
" William H drvr Boston Store h36 Folsom
Lorenzini Benjamin A r23 Irving av
Lorenzo A Anthony bus Adams h70 Holden
Lortie Jeremiah emp G Mills h33 Gallup
Louise Hat Shoppe Mrs Louise M Andrews prop 16 Ashland
Louzon—see Lauzon
Love Asa lab h2 Morgan av
Lovell Roy emp WSSCo r51 Quincy
Loveridge Jennie wid Edward J h339 Franklin Clarksburg
Lovoie Uldege r29 Union
Lowd James L retired r662 Ashland RD3
Lowe Edw Sr retired h70 Northern Lights av
" Edward W r70 Northern Lights av
" Ellen J emp S Spec Co r70 Northern Lights av
" Ethel nurse NAHosp r70 Northern Lights av
" Gordon emp APW r72 Tyler
" Jessie M wid Gordon h72 Tyler
" Jessie S Mrs tchr Johnson School r71 Bracewell av
" John A emp WPWks h14 Estes
" Lorna J emp APW r72 Tyler
" Marion D r70 Northern Lights av
" Robert S clk 105 Eagle r70 Northern Lights av
Lowrey David N emp city h51 Kemp
" Eva A wid Mathew D r129 River
Lowrie John emp APW h1 Magnolia ter
Loyal Order of the Moose dictator Clifton B Powers, prelate Raymond Fountain, treas N Shalor Brunett, v-dictator Michael V Gamori, sec Edward V Gorman meets 2nd and 4th Mon at 14½ Bank
" Order of Moose Hall 14 Bank
Lozo Alice wid Joseph h79 W Main
" LeRoy A driver Radio Taxi r79 W Main
Luby Arthur H sales HWCCo h30 Dover
" Eleanor G r30 Dover
" Ethel M emp APW r45 Cady
" —see Looby
Lucas Julia wid Louis emp Paramount Theatre h343 State
Lucey Edward C mgr Postal Telegraph Cable Co r28 State
" John r32 Bank (4)
Lucherino Mary emp APW r137 State
" Pietro h137 State
Lucier R William r20 Center
" Wilbur emp WPA h132½ E Quincy
" —see Lussier also Luscier
Luckenbach Victor shoe cutter GSCo h21 Church (1)
Lucy Evelyn tchr r15 Nelson
" James H emp GSCo h15 Nelson
Luczynski Charles F emp Adams h111 Ashland
" Isabella dom 21 Blackinton r do
" Joseph h141 Church
" Thomas h323 River
Luddy Edmund K tchr State Teachers College h217 Main
Luella's Convalescent Home Ernest Superneau prop 111 Bracewell av
Lundgren Norma nurse NA Hosp r do
Lunn Russell student r189 E Quincy
Lunney Edna F student r61 Hathaway
" Edward J emp WPWks h61 Hathaway
" Edward J Jr emp WPWks r61 Hathaway
" Rita nurse 61 Hathaway r do
Lupo Angelo r51 Furnace
" Pasquale shoe repg 43 Eagle r51 Bryant
Lurie Block 98½ Main
LURIE M & CO Anna D Broderick mgr ready-to-wear clothing 100-106 Main see p 34
Luscia Edward emp GSCo r120 State

THE S. B. DIBBLE LUMBER CO. Lumber of All Kinds With Service

Luscia Ernest waiter Italian Gardens r120 State
" Fernanda F Mrs r92 Furnace
" Frank (Acme Radio Shop) r120 State
" John emp GSCo h120 State
" Joseph emp APW r120 State
" Norma r120 State
" Viola H sten A H Shapiro & Sons r120 State
Luscier Arthur emp WPA r31 Veazie (4)
" David N emp Pittsfield h22 New Grey
" Joseph A emp G Mills h31 Veazie (4)
Lussides Gus emp GSCo r80 Holden
Lussier Albert emp HMC r36 Kemp
" Arthur J driver Quinn's Wallpaper & Paint Store h36 Kemp
" Colomban emp APW h Wells av Clarks
" Eugene emp HMC h34 Kemp
" Fred emp Adams r18 Tyler
" Joseph A retired h14 Tyler
" Leo shoewkr r14 Tyler
" Maude h18 Tyler
" Russell J clk First Nat Stores r14 Tyler
" Sue emp WSSCo h36 State
" William J sta fireman APW h211 Houghton
" —see Lucier
Luterotto Angelo emp APW r442 River
Luther Bridget r472 Union
" Ellen r472 Union
" John H emp HMC h472 Union
Luthhauser Joseph J emp BCo h1481 Mass av Blackinton
Lyman Ruth A tchr Otis Rural Training School State Teachers College res Otis
Lynch Arthur emp APW r67 River
" Catherine Phelps ins 85 Main (407) r1101 Mass av Blackinton
" Charles emp NBGCo h384 River
" Frank emp APW h89 River
" James J emp APW h106 Holden
" Margaret wid Daniel emp WPWks r45 W Main
" Mary T emp APW r89 River
" Minnie Phelps Mrs h1101 Mass av Blackinton
" Nora (Mrs Thomas) emp WSSCo h136 Bracewell av (5)
" Thomas E h136 Bracewell av (5)
Lyons Ann (Mrs John W) emp S Spec Co h164 E Quincy
" Florence (Mrs James) emp G Mills r225 Main
" James r225 Main
" James r89 Center
" James J h268 Ashland
" John J emp WPWks h80 Holden
" John W emp WSSCo h164 E Quincy
" Mabel wid James h1034 Mass av Blackinton
" Margaret C nurse Boston r1034 Mass av Greylock
" Maryon clk Harold A Hallup r28 Spring
M A C PLAN INC OF NORTH ADAMS Philip Y Storer mgr loans 18 Bank see p 27
Mabbett Elizabeth F r37 Bracewell av
Mabbett Sarah F wid John h37 Bracewell av
Mac—see Mc
MacAdoo Martha A wid William h38 E Quincy
MacArthur Agnes Mrs r767 Church
" William I pharmacist Apothecary Hall Inc h268 Houghton
Macdonald Reta (Mrs Robert J) emp G Mills h287 Houghton
" Robt J emp SH&Co Briggs h287 Houghton
MacDonald Alexander orderly NA Hosp h17 Church
" Arthur J emp Renton Bakery h77 Summit av
" Ethel Mrs emp HMC h99½ Bracewell av
" Florence M dancing tchr 128 Pleasant r do
" Fred J carp h18 Summit av
" Helen F cashier Paramount Theatre r128 Pleasant
" Hugh R h630 Church
" Jessie M emp HMC r99½ Bracewell av
" Martha r197 Church
" Pearl shoe wkr r99½ Bracewell av
" Sophia h103 Main (514-515)
" Warren W emp APW h301 W Main
" William A druggist Burlingame & Darbys h128 Pleasant
" —see McDonald
MacDonnell Angus A veterinary surgeon 20 Quincy h do
MacDougall Robert K supt Hoosac Marble Co h26 Meadow
" Stuart S civil eng r26 Meadow
Mace Archie emp Williamstown h43½ Tremont
" Laura wid Edward r7 Tanney Yard
MacEwan Ann D Mrs emp Richwood Hotel h29 Yale
" Jane clk Public Library r29 Yale
MacFarlane Duncan emp WPWks h59 Chase av
" Hugh baker Renton Baking Co r59 Chase av
" Robt mach prntr APW h175 Bracewell av
MacGregor Edward supt Prud Life Ins Co res Pittsfield
Machmoud Said emp APW r19 Center
MacIntyre Colon C retired h73 Montana
" Fannie wid Findley r73 Montana
" M Irene emp Englewood NJ r73 Montana
" William S emp Briggsville h299 Franklin
Mack Sarah J h66 Lincoln
MacKenna Kate wid John r1080 Mass av
Mackey Elizabeth A teacher Williamstown r1338 Mass av Blackinton
" Elson F r33 Willow
" Janet r33 Willow
" Wm J city weigher h1338 Mass av Blackinton
" William J Jr r1338 Mass av Blackinton
Macksey James D r21 Hoosac (1)
" James M carp h48 Jackson
" John J retired h21 Hoosac (1)
" John J Jr emp Larkin Print r21 Hoosac
" Joseph F emp city h176 Union

SHAPIRO MOTORS 35 Union Brown St.
TEL. 269 TEL. 270
The Largest Selection of Dependable Used Cars in the County

Macksey Lawrence P fireman NA Fire dept h52 Jackson
" Margaret emp SH&Co r176 Union
" Mark M meter tester-installer NBGCo h86 Prospect
" Mary E teacher Brayton School r21 Hoosac (1)
MacLelland David M r YMCA
MacLeod William R mgr Atlas Plywood Corp res Adams
MacNeill James F emp WPWks h163 Pleasant
MacPherson Mary (Mrs William D) emp GS Co h159½ Eagle
" Walter M r159½ Eagle
" William D h159½ Eagle
MacQuade Frances r1393 Mass av Blackinton
Macteer Edith E r11 Hall
" Kenneth S retired h11 Hall
" Verlie bkpr Boston Store r11 Hall
" Vernon M emp APW r11 Hall
Madden Ellen Mrs r211 Church
Maddox William R fireman h1578 Massachusetts av Blackinton
Madison Jessie wid Arthur r284 Eagle
" Lawrence Y shipping clk 116 Holden h108 Corinth
Maestrone Joseph prop Italian Food Store h rear 355 State
Magee George folder WPWks r YMCA
Magenis Imogene wid Benjamin clk McCraw & Tatro h34 N Holden
MAGENIS JOHN E (Anna B) lawyer 77 Main and judge District Court and v-pres North Adams Trust Co h45 Blackinton
Maggioli Joseph emp WPWks h84 W Main
Magin Frederick J emp HMC h73 Furnace
" Josephine (Mrs Frederick J) emp G Mills h73 Furnace
Magnani Cecelia waitress Richmond Cafeteria r160 State
" Eunice waitress Richmond Cafeteria r160 State
" Mario lab h Reservoir rd
" Rudolph janitor Drury HS h160 State
Magnoli Gertrude E r740 Church
" Lillian H r740 Church
" Martin emp APW h740 Church
" Raymond emp APW h336 Walnut
Magtranga Stefano J emp APW r7 Robinson
" Vito P emp APW h7 Robinson
Mahar Mary wid Frank r1 Elm
" Thomas F chauffeur NBGCo h307 River
Maher Ann wid Michael E r55 Quincy
" Kathryn F mgr ins dept N A Savings Bank h55 Quincy
" Wm O conf and cigars 76 Marshall h do
Mahoney Alice (Mrs Thomas) supv NA Hosp h71 Franklin
" Gertrude E teller Hoosac Savings Bank h15 Quincy
" H Esmonde lawyer Williamstown r123 Hall
" Howard E clk Martin's Shoe Store h13 Freeman av
" James J emp JHMCo h171 Franklin
Mahoney James P emp HMC h23 Montgomery
" John shoe wkr r26 Chestnut
" John E emp S Spec Co h642 Main
" John J emp GSCo r202 Franklin
" John M student r13 Freeman av
" Lillian M (Mrs John J) emp Williamstown r202 Franklin
" Mary wid Daniel r309 Eagle
" Naomi Mrs h35 High
" Thomas R emp GSCo h171 Franklin
Mailhot Adelard emp APW h87 Barth
" Dora (Mrs Adelard) brush wkr h87 Barth
Major Adelard h rear 77 Holden
" Daisy (Mrs William) emp S Spec Co h81 Holden
" Robert bartender Venice Grill r8 Holden
" William emp WSSCo h81 Holden
Malcolm James C emp APW h23 Center
" Jean A student r31 Overlook ter
MALCOLM JOSEPH L prop Ford & Malcolm Agency and treas-mgr North Adams Realty Trust h31 Overlook ter
" Mary H sten Ford & Malcolm Agency r31 Overlook ter
Maledeo William emp WPA h7 Secor av
Malgeri Joseph S music teacher 57¾ Main (44) h506 W Main
" Stella Vadnais (Mrs Joseph S) society editor NA Transcript h506 W Main
Malinowski Catherine emp NA Mach Brush Co r127 Cliff
" Charles weaver h127 Cliff
" Constance L r127 Cliff
" Edward emp GSCo r127 Cliff
" Felix A bleacher WPWks h39 Potter pl
" Karl emp GSCo r127 Cliff
" Leo r127 Cliff
Malinski—see Bareschi
Malione Gustaf S clk Climax Candy Co h18 Walnut
" John lab h217 State
" Leonora C clk Carroll Cut Rate Store r217 State
Mallery Helen E teacher Mark Hopkins School h333 Eagle
Mallon George emp WPWks r82 Union
Malloy John J emp NA Transcript h38 High
" —see Molloy
Malnatti Bruno agt Prud Ins Co of America h115 Brooklyn
" Julio J veterinarian 1009 State rd Greylock r do
Malo Grace M Mrs r166 Eagle
" Mildred Mrs emp APW r317 River
Malone Gerald G student r13 Center
" Margaret R dom r13 Center
" Patrick J city assessor h13 Center
" Percy W (Harriet M) agt Met Life Ins Co h68 Cherry
" William J bkpr r13 Center
Maloney John emp WPWks h21 Hoosac (3)
Maluda Walter G emp WPA h295 Beaver
Manchester George W mach APW h281 Houghton

YARTER COAL CO. Distributors for the D & E Automatic Anthracite Burner
24 ASHLAND STREET - - PHONE 9

Mancini Constance (Mrs David) mgr The Cozy Miss North Adams Diner h18 Lincoln
" David (Constance) (The Cozy Miss North Adams Diner) h18 Lincoln
" James F emp WPWks h20 Lincoln
" John retired h18 Elm
" John Jr r18 Elm
" Mary emp WSSCo r18 Elm
" Rita emp S Spec Co r20 Lincoln
Mancuso Albert emp APW h171 Houghton
" Amadeo emp APW h23 Elm
" Frank emp WPWks h923 State
" George h17 Ryan's lane
" Joseph A emp APW h171 Houghton
" Joseph F emp APW r923 State
" Margaret emp APW r171 Houghton
" Mary emp APW r171 Houghton
" Olive R r17 Ryan's lane
" Peter V r17 Ryan's lane
" Vincenzo emp S Spec Co h27 Elm
Manderino Frank sand dlr 82 Furnace r do
Manerini Erminia wid Rudolph h180 Liberty
" Ernest C emp Pittsfield h36 Porter
" Mary R r180 Liberty
" Theresa M sten city treas office r180 Liberty
Manes Morris used furniture 17 Center h138 Church
Mangano Carmello emp B&M h Reservoir rd
" John r Reservoir rd
" Katherine r Reservoir rd
" Mary emp GSCo r Reservoir rd
" Thomas r Reservoir rd
Mangiapane Dominick emp WPWks h109 Winter
Mangiardi Bruno emp APW h rear 24 Main
" Elizabeth r rear 24 Main
Mangiffico John r64 Frederick
" Michael emp APW h64 Frederick
Mannering Patrick emp GSCo r39 Center
MANNING H A CO directory and map publishers 33 Lyman Springfield see p 32
Manns Francis A emp S Spec Co h400 W Main
" Robert E emp S Spec Co h11 Elm
Mansion House Wm J Welch mgr 43-47 State
Manson Elsie (Mrs Llewellyn A) nurse C P Rosston h304 Main
" Esmond emp HMC h81 Summit av
" Harry R emp WPWks r60 Kemp
" John emp WPWks h60 Kemp
" Llewellyn A emp HMC h304 Main
Mantello Cath N emp WSSCo r23 Chestnut
" Peter r23 Chestnut
" Salvatore emp HWCBCo h23 Chestnut
Manuel James K prop Candyland Palace h11 River
Maple Leaf Sugar House Donald Canedy prop State rd Greylock
" Shade Mrs Eva Spitzer prop rooms 686 Union
Marceau Alcide B h26 Royal av
" Eug J emp S Spec Co r410 State rd Grey
" Harvey emp APW h99 Gallup
" Hermon E emp G Mills r410 State rd Grey
Marceau Ida emp S Spec Co r410 State rd Greylock
" Jennie wid George Sr h410 State rd Grey
" Lucille B sten 85 Main r88 Beaver
" Marion Mrs emp HMC h88 Beaver
" Minnie E gro 48 Phelps av Greylock h do
" Raymond emp G Mills r410 State rd Grey
" Russell mill wkr r8 Rand
" Wm emp G Mills r410 State rd Greylock
" Zepherina wid Dosithe h8 Rand
Marchant Charles E supt elec dept NBGCo h77 Notch rd Bray
Marchat Harriet opr NET&TCo r80 Holden
Marchio Alfred student r3 Lincoln
" Carlo emp APW h20 Veazie
" Frederick emp APW h15 Lincoln
" Joseph F emp APW h72 N Holden
" Joseph emp APW r20 Veazie
" Mary E emp WSSCo h15 Lincoln
" Nicholas bartender Phil's Cafe h328 Eagle
" Philip prop Phil's Cafe h3 Lincoln
" Ralph emp APW h47 Veazie
" Rose emp APW r3 Lincoln
Marcil Gaspard h112 Eagle
" Rita waitress Richmond Cafeteria r112 Eagle
Marco Ella (Mrs Joseph) emp Model Laundering Co h78 Chase av
" Florence r78 Chase av
" Joseph emp APW h78 Chase av
Marcous Andre J emp WPWks h42 South
Mariani Ettore emp WSSCo h8 Lewis pl
" Frederick r8 Lewis pl
" Jennie E emp S Spec Co r8 Lewis pl
" Ralph L emp WSSCo r161½ River
Marinello Guiseppe slsman r153½ State
Marino Anthony prop Marino's Service Station r20 Veazie
" Constance E student r11½ N Holden
" Emma emp S Spec Co r8 Ryan's lane (2)
" Frank emp APW r20 Veazie
" Gregory h rear 77 Holden
" James signs 7 Eagle r YMCA
" Joseph C visitor Pub Welfare r11½ N Holden
" Louis lab h98½ Main
" Michael tailor McCraw & Tatro h11½ N Holden
" Rose V nurse NAHosp r do
" Vincent emp APW r rear 77 Holden
Marino's Service Station Anthony Marino prop 216 River
Markarin Moushy chemist APW r30 Quincy
Markland David emp APW h12 Elm
" Frederick J dyer APW h14 Elm
" Joseph emp APW h27 Union
" William emp APW r14 Elm
Marlene's Joseph Dastoli mgr ladies' ready to wear 5 Eagle
Marley Clayton H emp Model Laundering Co h307 Eagle
" William H supt B St Ry Co h23 Marion av Bray
Marlow Arth A emp NBGCo h110 Johnson
" Bertha Mrs h127 River
" Donald A emp G Mills r127 River

DURNIN BROTHERS BOOK AND JOB PRINTING
43 CENTER ST. Tel. 803 NORTH ADAMS, MASS.

Marlow Harvey R r127 River
" Helen J (Mrs Herman J) dom Berkshire Apts h212 Franklin
" Herman J chief clk Wellington Hotel h212 Franklin
" James mill opr r53 Holden
" Joseph H shpg clk APW h231 Franklin
" Nelson O salesman r25 Church
" —see Marlowe
Marlowe Alice H Mrs h14 Mill Blackinton
" Amanda M Mrs r139 Franklin
" Ernest V emp APW h25 Bryant
" Robert A emp APW r25 Bryant
" Veronica R emp Pittsfield r25 Bryant
" Virginia H student r14 Mill Blackinton
" —see Marlow
Marnell John emp Briggsville h17 Park av
" Stephen emp SH&Co r82 Union
Marongelli Michael r1127 Church
Maroni Alfred A carp h96 Union
" Anselmo emp WPWks h13 Royal av
" Cherubino A emp APW h147 State
" Gino L prop Modern Barber Shop r13 Royal av
" Joseph lab h7 Millard av Clarksburg
Marra Antonia wid Luigi h85 Furnace
" Florence A emp APW r85 Furnace
" John emp HWCBCo r85 Furnace
" Katherine emp APW r85 Furnace
" Lewis chauf NA Wholesale Co r85 Furnace
" Mary A r85 Furnace
Marran Margaret wid Thomas F r28 Main
" Margaret r rear 225 River
" Thomas F chauffeur h21 Church (4)
Marren John T emp WPWks r517 Union
Marschat Harriet opr NET&TCo r80 Holden
Marsden James E emp Norad Mills h1580 Mass av Blackinton
Marsh Adolphe N surgeon dentist 57½ Main (12) h41 Arnold pl
" Alvin T driver 54 Main r199 Houghton
" Edmond F dentist 69 Main r217 E Quincy
" Fred Sr barber shop 26 Bank h21 Hoosac
MARSH HENRY E (Mae) mgr Boston Store h217 E Quincy
" Lavigne & Andrews (Thomas H Marsh, Harvey Lavigne and Joseph Andrews) taxicab service 17 State
" Lucile N nurse NA Hosp r21 Hoosac (4)
" Thomas H (Marsh, Lavigne & Andrews) h199 Houghton
Marshall Maggie wid John h163 State
" Thomas E emp Mark Hopkins School h107 Veazie
Marszatek John r1127 Church
Martel Alfred P chauffeur W J Nichols Coal Co h8 Sperry av
" Edward P mill opr h45 Ashland
" Mary Mrs r40 Taft Greylock
" Peter lab h5 Grant
Martell Albert J prop The Franklin Store h218 Franklin
" Arthur M jan St Francis Sch h30 Lincoln
" Edward Jr emp Yarter Coal Co h6 Spring
" Edward Sr h8 Millard av Clarksburg
" Henry E emp H A Orr Co h125 Liberty
Martell Josephine Mrs h113 Beaver
" Margaret (Mrs Arthur M) emp GSCo h30 Lincoln
" Philip barber shop 52 Marshall h61 Lincoln
" Theresa M (Mrs Albert J) clk WSSCo h218 Franklin
Martin Alice M student r21 Montgomery
" Arnold N emp G Mills h87 E Quincy
" Benoit emp HMC h380 Union
" Block 54 Main
" Burke emp Corner Cafe r64 Walden Bray
" Eleanor M emp G Mills r138 Bonair av Greylock
" Emmett T emp APW h28 State
" Estate Howard K Briggs mgr real estate 28 Bank (4)
" Everett E bkpr NA Hosp h72 Yale
" Francis M lab h61 Willow Dell
" George E emp NBGCo h65 Hall
" Gladys dom 91 Marion av Bray r do
" Harold O emp APW h Barbour Greylock
" Hiram V janitor NA Public Library Church c Main h do
" Howard J roofer h333 River
" J Chas emp S Spec Co h rear 243½ River
" James (Nellie A) retired h56 Hall
MARTIN JAMES SHOE STORE Matthew L Dempsey mgr 20 Holden see under name

JAMES MARTIN SHOE STORE

Good Shoes Moderately Priced

For Every Member of the Family

Over 35 YEARS SAME LOCATION SELLING DEPENDABLE FOOTWEAR

SHOES THAT SATISFY JAMES MARTIN

Tel. 355

20 Holden St., North Adams, Mass

Martin James W mach appr S Spec Co r rear 243½ River

NOEL INCORPORATED Fuel Pump and Speedometer Service
TELEPHONE 320 - - 218 ASHLAND STREET

Martin John clk of dist court r Sterling Hotel
" John J r43 Ashland
" John W carp r33 Bank
" Julia (Mrs Howard J) emp GSCo h333 River
" Luella E emp Pittsfield r43 Jackson
" Mark M emp Pittsfield r43 Jackson
" Mary E clk APW h43 Ashland
" Mary F h70 Washington av
" Mary L wid William H h138 Bonair av Greylock
" Michael foreman WSSCo r103 Eagle
" Naomi (Mrs George) hairdresser West End Beauty Shoppe h65 Hall
" Otis emp state h Burdickville
" Priscilla Mrs r654 Church
" Ransom A emp HWCBCo r87 E Quincy
" Reine tchr Drury HS h84 Bracewell av
" Robert emp state hway dept r58 Rand
" Samuel A cont 364 Kemp av h do
" Sylvert T tool mkr S Spec Co h659 Ashland
" Thomas C emp S Spec Co r689 Church
" Thomas G h689 Church
" Thomas T emp NA Wet Wash Laundry h43 Jackson
" Wesley J gas sta attd r33 Bank
" William E lab h16 River (9)
Martinelli Giocondo lab h23 Irving av
" John emp WSSCo h143 State
Martinoli Cansio emp APWks r151 State
" Silvio L emp APW h151 State
Maruca Carmel emp WSSCo r47 Lincoln
" Fiori emp WPWks r47 Lincoln
" Frank h47 Lincoln
" Joseph emp APW r47 Lincoln
" P Rose emp GSCo r47 Lincoln
" Peter P r47 Lincoln
" Rita emp WSSCo r47 Lincoln
Marucco Rocco r1127 Church
Marvo Oil Co Arthur Cook mgr 142 State
Maselli Guido P r6 Millard av Clarksburg
" John C emp APW r6 Millard av Clarksburg
" Modesto emp APW h6 Millard av Clarksburg
Masiero Angelo emp APW h191 State
Mason Alden W plumber 557 Main r do
" Alfred emp APW h326 State
" Ernest C cashier Ry Exp Agcy h11 Furnace
" Ernest Jr r15 Furnace
" Florence r326 State
" Leodore J emp APW h215 River
" Ovila C emp APW h21 Walnut
" Robert D gas mkr NBGCo h59 Chase av
" Robert D Jr emp APW r59 Chase av
" Wilfred emp APW h37 Palmer av
" William R h75 Spring
" —see Masson
Masonic Temple 172 Church
" Composite Chapter RAM sec Jedediah D Boutwell meets 1st Wed each month 7:45 p m at Masonic Temple
" Greylock Lodge AF&AM sec Douglas W Hyde meets 2nd Tues of each month 7:30 p m at Masonic Temple
Masonic Lafayette Lodge sec Duncan McNaughton meets 2nd Mon at Masonic Temple
" Naomi Chapter 17 OES sec Mrs Roy Gibson meets 1st and 3rd Thurs at Masonic Temple
" St Paul Commandery No 40 KTE rec sec David T Williams meets 2nd Fri Annual 2nd Fri Sept 172 Church
Massachusetts Society Prevention Cruelty to Children N Berkshire Branch sec Alice R Owens, agt Ruth Faunce Pittsfield meets at NA Pub Library subject to call
" State Employment Service Frederick C Hawkes office mgr 85 Main
" state of dept of public works storage 569 Union
" State of gov Leverett Saltonstall, lieut gov Horace T Cahill, sec of commonwealth Frederic W Cook receiver gen-treas William E Hurley, auditor Russell H Wood, atty gen Paul A Dever
Massey Cornelia M wid Wm G h47 Prospect
" George engravr APW r71 Bracewell av
Masson Adelorde truck driver r253 State
" Gilbert r253 State
" Henry emp A H Shapiro & Sons r253 State
" Homer lab h271 State
" Orlie wid Hormidas h253 State
" Yvonne r253 State
" —see Mason
Massucco John D dentist 95 Main (1) h662 Ashland
Mastroianni Albert emp APW h96 W Main
" Angelo emp HWCBCo h307 Walnut
" Antonio grocer 66 Furnace h do
" Biaggio r66 Furnace
" Catherine nurse r51 Furnace
" Dominico prop NA Bottling Co h51 Furnace
" Francis emp 59 State r307 Walnut
" Frank student r51 Furnace
" Frank r142 Houghton
" Frank emp APW h68 Veazie
" Joseph emp GSCo h57 Furnace
" Leo truck driver 59 State h250 Walnut
Mathews Arthur J h69 Blackinton
" Georgiana Mrs r153½ State
" Michael emp APW r8 Holden
" Peter J clk 18 Main r20 do
Mathieson Danl emp APW h35 Bracewell av
Mativi Amelio emp Williamstown h137 State
" Arthur emp GSCo h3 Lamoureaux pl
" Dehlia (Mrs Amelio) emp EAMCo r137 State
Matney Edward prop Matney's Barber Shop r10 Auburn av
" George M barber 89 Center r10 Auburn av
" Michael conf 32 Marshall h10 Auburn av
" Rose clk 32 Marshall r10 Auburn av
Matney's Barber Shop Edward Matney prop 89 Center
Matranga Angelo lab h7 Robinson
" Frank lab h57 Furnace

PIERI MOTOR SALES YOUR BUICK AND G M C TRUCK
Distributor for
NORTHERN BERKSHIRE
222 COLUMBIA ST. Tels. 42-M and 42-J ADAMS, MASS.

Matranga George patrolman r57 Furnace
" Jennie V emp GSCo r7 Robinson
" Joseph emp GSCo r7 Robinson
" Lena r7 Robinson
" Stephen J emp APW r7 Robinson
" Victor P emp APW r7 Robinson
Matrigali Amedio emp city h54 Francis
" Mary emp GSCo r54 Francis
" Paul plumber's hlpr r54 Francis
" Peter h23 Hooker
" Theresa dom r54 Francis
Matson Olga J dom 20 Miner r do
Mattimore Charlotte E (Mrs John J) clk GSCo r42 N Holden
" Frank W h42 N Holden
" John J emp S Spec Co r42 N Holden
Mattison Anne r4 Church pl
" Archie const wkr h1169 Mass av Black
" Sarah K Mrs h280 Eagle
Mausert Arthur C treas Clarksburg Ice Co h1055 State rd Blackinton
" Clayton L (Rose A) agt Met Life Ins Co h86 Holbrook
MAUSERT CONRAD H (Sadie) pres Clarksburg Ice Co and pres-mgr Mausert Ice Cream Co Inc h153 Veazie
" Geraldine (Mrs J Herbert) emp Mausert Ice Cream Co h1115 State rd Blackinton
" Herbert J h1115 State rd Blackinton
MAUSERT ICE CREAM CO INC 188 River pres-mgr Conrad H Mausert, treas Mary M Button see under name

MAUSERT ICE CREAM CO.
INCORPORATED
Cream of Quality
Catering to Churches, Schools, Socials and For Special Occasions
Phone 1959-W
188 River Street
NORTH ADAMS, MASS.

Mausert J Herbert emp Mausert Ice Cream Co h1115 State rd Blackinton
" Mary D wid Robert h71 Blackinton
" Robert J student r71 Blackinton
Maxwell Florence B wid Chas r1272 Mass av
" George E h31 Main
" Gilbert retired r60 Summer
" James const wkr h4 Millard av Clarksburg
" Millie B r4 Millard av Clarksburg
" Wallace lab r4 Millard av Clarksburg
" William lab r4 Millard av Clarksburg
Maxymillian Anna wid Anthony h309 W Main
" Anthony J steel cont 309 W Main storehouse Walden Bray h31 Goodrich Bray
" Charles W NAFD r309 W Main
" Ellen emp WSSCo r263 State
" Frank weaver h14 Montgomery
" George r309 W Main
" Lucille student r301 W Main
" Mamie Mrs weaver G Mills h263 State
Mayette Cyril agt Met Life Ins Co res Adams Mass
Mayfair Beauty Salon (Amy N Girard and Mrs Mildred Woodard) 85 Main (326)
Maynard Ida F P wid Franklin B h466 W Main
" Walter L lab h21 High
Mayo Anthony L emp BCo h1568 Mass av Blackinton
" Bartoline (Mrs Anthony) emp BCo r1568 Mass av Blackinton
" Joseph emp BCo r1568 Massachusetts av Blackinton
Mazanes William T h39 Ashland
Mazinski Mary R wid Louis emp HMC h21 Estes
" Paul emp S Spec Co r21 Estes
" Richard L emp S Spec Co r21 Estes
Mazza Albert drvr Molly's Bakery r24 Veazie
" Angelo emp APW r17 Ballou
" Christina M emp S Spec Co r17 Ballou
" Esther emp S Spec Co r17 Ballou
" Frank emp APW r17 Ballou
" Jennie emp S Spec Co r17 Ballou
" John B (Molly's Bakery) r24 Veazie
" Joseph (Molly's Bakery) r24 Veazie
" Joseph r17 Ballou
" Pasquale emp HMC h17 Ballou
" Pasquale Jr emp APW r17 Ballou
" Thomas retired h24 Veazie
" Samuel (Molly's Bakery) r24 Veazie
Mazzotta Amelia (Mrs Domenick) clk The Smart Shop h265 Houghton
" Dominick emp APW h265 Houghton
Mazzonotti Andrew emp WSSCo h153½ State
Mazzu Pasquali conf 42 Marshall h64 do
Mazzuchi Eliz (Mrs Moderato) waitress Hub Restaurant h110 Furnace
" Moderato emp APW h110 Furnace
Mc—see Mac
McAdoo Frank h Houghton Clarksburg
McAlpine Mary (Mrs Roger) emp S Spec Co h1268 Mass av Blackinton
" Roger emp SSpecCo r1268 Mass av Black

KYANIZE PAINTS AND VARNISH **BURLINGAME & DARBYS CO.**
TELEPHONE 41 64 MAIN STREET

McArthur William I pharmacist Apothecary Hall h268 Houghton
McAuley John retired h78½ Bracewell av
" —see McCauley
McAviney John emp APW r Houghton Clarksburg
McBride Agnes wid Arthur C h57 Tremont
" Anna r45 Bracewell av
" Emma wid Charles S h off Houghton Clarksburg
" Frances teacher Berkshire r112 Main
" Frank emp APW r Mrs Fannie Whalen
" Fred F loco eng B&M h773 Mass av Bray
" Margaret r Mrs Emma McBride
" Robert W emp APW h Houghton Clarksburg
McCabe Anna C acct clk NBGCo r35 Olds Grey
" Mary wid Michael h35 Olds Greylock
McCann Bridget emp WPWks r55 Arnold pl
" Charles H emp APW h834 Church
" Francis emp WPWks h55 Arnold pl
" Sarah (Mrs Charles H) emp G Mills h834 Church
" Thomas emp WPWks r55 Arnold pl
" Willard mgr John J McCarthy Co res Pittsfield
McCarthy Annie E h85 Ashland
" Beatrice E (Mrs William Jr) clk J C Penney Co r55 Prospect
" Elsie M h80 Porter
" John E emp SH&Co h567 W Main
" John J Co Willard McCann mgr freight service B&A frt house Depot sq
" Margaret T r85 Ashland
" Rose A emp SH&Co r567 W Main
" William F emp WPWks h55 Prospect
" William Jr emp WPWks r55 Prospect
McCarty William E mgr Liggett Drug Co r28 Marshall
McCauley Charles J orderly NA Hosp h18½ Wesleyan
" Florence (Mrs Charles J) laundress NA Wet Wash h18½ Wesleyan
" Mary A emp APW r18½ Wesleyan
" Patrick S emp APW h231 Main
" Wilfred emp APWks r YMCA
McClelland George r28 State
" Jules r22 Central av
" Norman L emp APW h27 Ray
" Robert J emp APW h6 Marietta
" William emp Williamston h33 Barth
McClenn George H h135 River Blackinton
" Mary (Mrs George H) emp BCo h135 River Blackinton
McClintock Augustine (Mrs John J) emp G Mills h583 State rd Greylock
" John J emp G Mills h583 State rd Grey
McCluskey Jas W eng B&A h56 Lawrence av
" Robert A student r56 Lawrence av
McConnell Adelor M emp Mohawk Garage h229 Main
" Arthur L emp HMC r42 Meadow
" D Francis emp G Mills h32 Taft Greylock
" Doris M r42 Meadow
" Edward D emp S Spec Co r32 Taft Grey
" Elizabeth r286 Main
McConnell Elizabeth C emp APW r146 Liberty
" George H carrier PO h326 W Main
" Gerald U r403 State rd Greylock
" Henry J elk Duvol's Market h66 Cliff
" John F emp Berkshire Furniture Co h215 Ashland
" John M reserve policeman r403 State rd Greylock
" John P bar tender h403 State rd Greylock
" John T emp G Mills r418 State rd Grey
" Joseph emp G Mills r27 Phelps av Grey
" Lawrence M emp HMC h418 State rd Grey
" Lawrence M Jr sub carrier PO r418 State rd Greylock
" Mary (Mrs D Francis) emp G Mills h32 Taft Greylock
" Mary C r32 Taft Greylock
" Matthew J emp H Mills Corp h42 Meadow
" William A clk Sicilian's Luncheonette r42 Meadow
" William M emp APW h146 Liberty
" William F retired r87 Hall
McCormack Edw J emp APW h28 Chase av
" Margaret J supv NA Hosp r28 Chase av
" Mary E r28 Chase av
" Thomas F emp APW r28 Chase av
" —see McCormick
McCormick Clara M r278 Ashland
" Elaine C student r278 Ashland
" Hugh A emp JHMCo h278 Ashland
" Isabelle C tchr Houghton Sch r54 Prospect
" John P retired h54 Prospect
" —see McCormack
McCoy Charles E clk r53 Chase av
McCraw Nelson S emp Springfield r165 Church
" Verne A Mrs r60 Brooklyn
MC CRAW WILLIAM P (Mina S) v-pres-treas McCraw & Tatro Inc v-pres North Adams Trust Co and treas Richmond-Wellington Hotel Co h165 Church
MC CRAW & TATRO INC dry goods 56-58 Main pres Wynne J Tatro, v-pres-treas William P McCraw see front cover
McCue Patrick H emp G Mills r16 Holden
McCuen Gertrude wid Henry L h119 Beaver
" Joseph P liquors 18 Main r20 do
" Pauline G emp HMC r119 Beaver
McCusker John emp Richmond Grill h62 Marshall
McCutcheon Ossie emp HMC r306 Union
" William T constable 88½ Main h140 Liberty
McDermott Patrick H retired r111 Bracewell av
McDevitt Catherine 164 Church r do
" Ethel maid 164 Church r do
" Robert F r4 Brooklyn ter
" William emp APW h4 Brooklyn ter
McDonald Albert F r8 Lincoln
" Albert H emp JHMCo h349 W Main
" Anna (Mrs Edward) emp S Spec Co h Avenue A

SEE US FOR
RCA, PHILCO RADIOS
M. SCHMIDT & SONS
42 ASHLAND ST. :: TEL. 1825

McDonald Catherine emp WPA h103 Main (419)
" Edward emp WPA h Avenue A
" Goldie Mrs emp G Mills h42 Eagle
" Julia hostess Richmond Hotel h69 Main
" Margaret h rear 82 Holden (2)
" Margaret mill opr r29 Forest
" Mary Mrs r103 Main (419)
" —see McDonnell also MacDonald
McDonnell Hugh emp APW h365 W Main
" —see McDonald
McDonough James A retired h17 Wesleyan
" James E emp S Spec Co h330 Main
" Thomas r43 South
McDougall—see MacDougall
McElrath William H clk Burlingame & Darbys h111 Hall
McElroy Annie wid Dennis r20 Lincoln
" Clarence E emp Wellington Hotel h6 Holden
" Clarence W asst foreman B&M h51 Bracewell av
" Doris M r6 Holden
" Gordon T emp APW r6 Holden
McEntee John J emp Gale Shoe Co r69 Main (2)
McGinnis Harold mill opr h Avenue D
" James T emp Beaman's Dairy h921 State
" Lawrence E truck driver r921 State
" —see McGuinness
McGivney Bridget wid Bernard h86 W Main
McGlynn Matthew emp APW h433 W Main
McGowan Elizabeth teacher Haskins School h111 Church
" Owen fireman r39 Center
McGrail John R salesman h103 Main (510)
McGrath John J r20 Bryant
" Josephine E h45 Bracewell av
" Katherine A r20 Bryant
" Mary A teacher Adams h20 Bryant
" William V r1127 Church
McGrory John F supt of public schools h12 Chase av
McGuinness—see McGinnis
McGurk C Florence teacher Johnson School h67 Cherry
" Michael retired r67 Cherry
McHugo John F emp BCo h15 Walden Bray
MC INTOSH DON C budget mgr Goodrich Silvertown Stores r69 Main
" Elizabeth S wid John h285 State rd Grey
" James M janitor NET&TCo r285 State rd Greylock
McKane Allen H clk Sears Roebuck & Co h386 W Main
" Amanda M (Mrs William G) prop Elm Manor h521 W Main
" Amelia Mrs h23½ Frederick
" Andrew r124 Liberty
" Florence emp S Spec Co r23½ Frederick
" Helen E clk F W Woolworth Co r23½ Frederick
" John emp WPWks r124 Liberty
" Louis H emp GSCo h21½ Frederick
" Mabel I h124 Liberty
" Paul L r23½ Frederick
" William A mgr 273 W Main r521 do
McKane William G patrolman h521 W Main
McKay Elease P clk Hoosac Savings Bank r21 Cherry
" Frank J emp APW r16 Elm
" George D salesman h27 Hall
" James prop Meadowview Restaurant h12 Sperry av
" Joseph emp APW h16 Elm
" Julia (Mrs James) emp Meadowbrook Restaurant h12 Sperry av
" Robert S retired h21 Cherry
" Ruth clk J J Newberry Co r27 Hall
McKee Carrie M millinery 69 Main (2) r38 Bracewell av
" Neckwear Co Samuel McKee prop 146 Ashland
" Samuel prop The McKee Neckwear Co r46 Davenport
" William C h38 Bracewell av
McKenna Kate Mrs h1090 Mass av Black
McKenzie Adeline wid Alexander H h8 Pitt
" Charles K carp h27 North
" Christina A r27 North
McKeon Edward F emp Dibble Lumber Co r34 Hathaway
" Francis emp APW r34 Hathaway
" Helen E r34 Hathaway
" James A emp S B Dibble Lumber Co h134 Brooklyn
" John F retired h34 Hathaway
" Richard C emp NBGCo h66 Cady
" Thomas F emp GSCo h84½ Bracewell av
" —see McKowen
McKie Thomas emp SH&Co r40 Marion av Bray
McKinney George F emp WPA h75 W Main
McKowen Constance M teacher W Hampton r168 W Main
" Emily (Mrs Fred E) clk McCraw & Tatro h422 Church
" Everett J emp GSCo h168 W Main
" Fred E clk McCraw & Tatro h422 Church
" James retired r6 Quincy
" —see McKeon
McLagan Charles baker Popp's Bakery h413 Houghton Clarksburg
" Ethel emp Model Laundry r413 Houghton Clarksburg
" Herbert r413 Houghton Clarksburg
" Jeanie r413 Houghton Clarksburg
McLain Carey R emp APW h80 Cady
" William G emp WPA h1463 Mass av Blackinton
McLaren James A emp 188 River h162 Veazie
" Mabel S (Mrs James A) asst lab tech NA Hosp h162 Veazie
McLaughlin Catherine Mrs r225 Church
McLear William F emp WPA h109 Center
McLelland David M emp S Spec Co r YMCA
McLen George H emp A H Shapiro & Son r157 State
McLeod Arthur T foreman r69 Main (2)
" R Marie clk GSCo r105 North
McMahon Annie L wid Patrick H h16 Hudson
" Anna S tchr Freeman School r16 Hudson
" Daniel L emp G Mills r19 Prospect av Blackinton

Sash, Doors, Interior Finish
THE S. B. DIBBLE LUMBER CO.
174 STATE STREET

McMahon Helen G sten APW h16 Hall
" James J emp Banker Cigar Co h19 Prospect av Blackinton
" James S r16 Hudson
" John A emp APW r19 Prospect av Blackinton
" Claire sten Geddes & Crippen r19 Prospect av Blackinton
" J William emp Barber Leather Co r19 Prospect av Blackinton
McMillen William baker Renton's r69 Main
McMillin E A Co Edward A McMillin prop paper box mfrs 2 Chestnut
" Edward A prop E A McMillin Co h162 Pleasant
" Mary E wid Ralph teacher Drury HS r162 Pleasant
MC NAMARA FREDERICK W (Margaret F) purchasing agt Sprague Specialties Co h1125 State rd Blackinton
" Helen clk APW r136 Bracewell av (1)
" Lawrence J emp GSCo r4 Brooklyn ter
McNaughton Duncan emp APW h123 Marion av Bray
McNeil Elizabeth dom 278 Houghton h164½ E Quincy
McNicol Gilbert W mgr Amoco Station 72 Eagle res Williamstown
McNine Anna W wid Joseph r146 Bracewell av
" Howard A agt Boston Mutual Life Ins Co h55 Whitman
" Raymond W taxi driver r31 Main
" Willard A mach JHMCo h146 Bracewell av
McNulty Bertha M r3 Rich
" Edward h Notch rd Bray
" Ernest C emp S Spec Co r85 W Main
" John J painter h1 Rich
" Mabelle E teacher Drury HS r23 Wall
" Norman C emp SH&Co h Notch rd Bray
" William E farmer h2 Rich
MC PECK EDWIN K sec George's Tire, Radiator & Body Works and sec Heffernan Brush Co res 250 East, Adams
McPherson John R r80 Prospect
" Robert H h80 Prospect
" William C emp SH&Co h273½ Beaver
McQuaid James A clk BCo r33 Bank (203)
McQueeney John P baggagemaster B&M h41 Summer
McShane Thomas reporter N A Transcript h86 Eagle
McSheen Bridget r77 Front
" Harold V Adams rep NBGCo h450 Church
" James F watchman HMC h386 Main
" Jordan J mgr First Nat Stores 66 Union h20 Millard
" Mabel (Mrs Harold) nurse r450 Church
" Sarah A wid Edward r450 Church
McSweeney Nora r38 Spring
MC VEIGH SHERMAN pres-treas Bliss Business College and clk North Adams Savings Bank h150 Church
McVety Josephine wid William h922 State
MC WILLIAMS NORMAN B physician and surgeon 85 Main res Williamstown
McWilliams Richard weaver r77 Main
Mead Katherine floor lady HMC r5 Church pl
" Mary wid John h91 W Main
" Thomas F foreman APW h40 Blackinton
" William J salesman Climax Candy Co r40 Blackinton
Meade John r62 Chase av
" William P retired r Wellington Hotel
Meadowbrook Arena North Adams Athletic Assn sponsors boxing Hodges Cross rd
" Ballroom Hodges Cross rd RD3
Meadowview Restaurant James McKay prop Hodges Cross rd RD3
Meaney Ann wid Thomas F h111 Corinth
" Paul T printer APW h111 Corinth
" Thomas J printer NA Transcript h306 Houghton
" Wilfred J emp APW h199 Corinth
Means Anna A Mrs r120 Holden
Medical Assn of N Berkshire pres Dr James Bunce, sec Dr V Paul Cummings, treas Dr Williams MacCready Williamstown. Meets every other month at Richmond Hotel
Meehan George sta eng HMC h194 Union
" James J chief clk NBGCo h5 Chase av
" James J Jr r5 Chase av
" Margaret M r403 State rd Greylock
" Robert F student r5 Chase av
MEERWORTH MARGARET A MRS office mgr and bookkeeper H W Clark Co h17 Barth
Megaro Francis J clk MBGCo r477 Walnut
Meiklejohn Donald J bkpr 82 Summer r29 Olds Greylock
" John H emp APW h221 Ashland
" Sarah E wid James h17 Goodrich Bray
" Thomas E counterman Corner Grill h225 River
" Thomas K policeman h29 Olds Greylock
Meland George E emp GSCo h334 Beaver
Melcher Alter prop Melcher's h59 Holden
" Harry pres W Less & Co Inc h314 Church
" John r59 Holden
" Philip clk 95 Center h110 Corinth
Melcher's, Alter Melcher prop mens' furnishings 95 Center
Melchoiri Alda emp WSSCo r40 Brooklyn
" Antonio emp APW h40 Brooklyn
Melillo Anthony emp APW h76 Furnace
" Dominic r258 Walnut
Melisky George emp HMCo h35 Rand
Mellin Dory paper wkr h9½ Holden lane
Menard Alexander emp WPWks h154 Liberty
" Alexander M emp WPWks r154 Liberty
" Alvina C h1538 Mass av Blackinton
" Arthur emp NBGCo h65 Hall
" Arthur truck driver r31 Main
" Beatrice M (Mrs George M) emp APW r93 North
" Dora emp S Spec Co r57 Union
" Eliza wid Alcide r31 Main
" George M emp APW r93 North
" Gladys (Mrs Arthur) emp GSCo h65 Hall
" Harry lab r41 Ashland
" Joseph A weaver SH&Co h60 Franklin
" Joseph emp GSCo h57 Union
" Joseph Jr emp WSSCo r57 Union

SHAPIRO MOTORS DISTRIBUTORS **Dodge-Plymouth**
35 UNION—BROWN ST. - - - PHONES 269 & 270

Menard Mederic A emp APW h93 North
" Melvina wid Joseph r14 Grant
Meranti Antonio Jr emp WPWks r70 Marshall
" Antonio Sr emp APW h70 Marshall
" Beatrice seamstress r70 Marshall
" James r70 Marshall
" Rachael emp WPWks r70 Marshall
" Samuel emp Lloyd's Bakery r70 Marshall
Merceau—see Marceau
Mercier Charles F paper mkr h23 Johnson
" Lea R clk Paramount Theatre r23 Johnson
Merit Shoe Co (Inc) Howard F Hoyle mgr 51 Main
Merlini Cesare L prop South-View Nursery grocer 37 Washington av h do
" Lena emp APW r37 Washington av
" Silvio clk 37 Washington av r do
Merriam Doris emp Williamstown r121 River Blackinton
" Peter G weaver BCo h121 River Blackinton
Merrigan Agnes (Mrs Alphonsus) bkpr Hoosac Savings Bank h14 Montana
" Alphonsus water insp and agt soldiers' relief h14 Montana
" Francis G emp APW h1 Briggs av Bray
" Gertrude r638 Ashland RD3
Merriman Willis mgr Mohawk Theatre r7 Quincy
Merritt James foreman APW h318 Houghton
" John A sales J F Collins Co h62 Holden
" John Jr emp APW h193 Church
Messier Arthur E clk NBGCo r75 Bradley
" Harry A salesman HWCCo h75 Bradley
" Harry A Jr student r75 Bradley
" Paul E mail carrier h30 Hathaway
Messina Albert r16 Ballou
" Catherine r16 Ballou
" Dominick mach APW r16 Ballou
" Fiorino emp APW r16 Ballou
" Francis r16 Ballou
" George h16 Ballou
" John emp APW r16 Ballou
" Joseph r16 Ballou
Metcalf Abbie H emp N A Public Library r17 Willow
Metcalfe Alexander E emp APW r53 Montana
" Alice (Mrs Frederick) emp G Mills h1 Bryant
" Eleanor L teacher r53 Montana
" Frederick emp WPWks h1 Bryant
" Harry overseer APW h53 Montana
Metro Maury C supt A Shapiro & Sons h357 Ashland
Metropolitan Life Insurance Co John J Egan mgr ins 85 Main (408-10)
Metzler Helen student NA Hosp r do
Meunier Louis A (Braytonville Store) h582 W Main Bray
Meyers Anna (Mrs Louis K) emp WSSCo h18½ Hall
" Louis K emp WSSCo h18½ Hall
Meyette George G carp h8 Lincoln
Mezzanote Andrew emp WSSCo h153½ State
" Hugo R emp WSSCo h163 State
Mezzanote Jennie R emp WSSCo r169 State
" Joseph emp WSSCo h169 State
" Rose M emp WSSCo r169 State
" Yolanda emp NET&TCo r169 State
Michael Joseph emp APW r355 State
Michaels James B bus driver B St Ry Co h1565 Mass av Blackinton
" Margaret emp WPWks h103 Main (502)
" Thomas H r33 Washington av
" William E emp WPA h33 Washington av
Michaud Yvonne M hairdresser r48 Gallup
Milanesi Frank M student r221 Ashland
" Mary wid Clemente J h221 Ashland
" Peter J emp GSCo h25 Lincoln
" Rita F r221 Ashland
" —see Miller
Miles Anthony parcel post carrier h24 Wesley av
" Charles mach HCM r Notch rd
" Marion student r Notch rd
" Matthew J farmer h Notch rd
" Mathew J carp HCM h48 Liberty
" Peter farm hand r Notch rd
" Stacia (Mrs Mathew J) emp G Mills h48 Liberty
Milesi Evelyn (Mrs Lewis) emp WSSCo h117 Furnace
" Guiseppe emp APW h15 Walnut
" Hugo emp S Spec Co r15 Walnut
" Julian emp WPWks h15 Walnut
" Lewis emp APW h117 Furnace
Mileto James emp HWCBCo h82 Eagle
Milette Ernest J painter A&W h316 State rd Greylock
" Florence A clk City Hall r316 State rd Greylock
" Theodore H emp City Hall h1231 Massachusetts av Blackinton
" Theresa E clk APW r316 State rd Grey
Military Organizations: Co K 104th Mass Nat Guard capt Clayton L Mausert, Capt Earle M Vrooman medical officer, 1st lieut Archie Moore. Monday evenings drill nights State Armory 200 Ashland
Milkey Leo emp WSSCo r103 Eagle
Mill Remnant Shop The Barney Sofro's Sons props 33 Main
Millard Clayton J plumber Albert Shields r45 Prospect av Blackinton
" Emma Mrs r575 Main
" Francis E emp G Mills h127 Protection av Greylock
" Harry S v-pres and sales mgr BLCo res Williamstown
" John r City Infirmary
" Raymond S emp G Mills r1261 Massachusetts av Blackinton
" William H emp APW h139 Protection av Greylock
Miller Agnes E wid Augustus h143 River
" Albert h22½ Elm
" Anne clk L K Liggett Co r20 Quincy
" Annie L wid Harry S matron Nurses Home NA Hosp r64 Bracewell av
" Barnet tailor 108½ Main h29 South
" Bert mgr Bear Alignment Co h394 Eagle

YARTER COAL CO. : : ANTHRACITE COAL BITUMINOUS
24 ASHLAND STREET TELEPHONE 9 NORTH ADAMS

Miller Beulah Mrs hskpr 25 E Quincy r do
" Bros (W Lawrence and Norman W Miller) grocers 38 Marshall
MILLER BURTON A (Helen R) treas Hoosac Savings Bank h41 Marion av Braytonville
MILLER CLARENCE F (Hazel) classified mgr North Adams Transcript h15 Blackinton
" David emp APW h184 Prospect
" Dolores emp S Spec Co r394 Eagle
" Dorothy M emp APW r31 Quincy
" E Constance student r31 Quincy
" Fred B r103 Eagle
MILLER GEORGE F AGENCY Wallace H Kezer prop insurance 62 Main
" Ida H emp Sandwich Shop r152 Veazie
" James B roofer r143 River
" Jessie M wid Angelo L h35 Highland av
" John F emp WSSCo h36 Bank (4)
" John F Jr r36 Bank (4)
" John P emp city h103 Eagle
" Joseph P mech Parker Motor Sales Co h353 Eagle
" Lillian (Mrs William) opr NET&TCo h27 Owens av
" Mildred (Mrs David) emp HMC h184 Prospect
" Natalie R r31 Quincy
" Norman W (Miller Bros) h21 Richards Blackinton
" Phyllis Rae clk r35 Highland
" Ralph P lab h24 Hudson
" Raymond B lab h295½ Beaver
" Roderick L r22½ Elm
" Russell C lab r22½ Elm
" Ruth emp HWCBCo r36 Bank
" Samuel h73 Cliff
" Samuel Arnold emp APW r193 North
" Thomas D clk 10 Marshall h31 Quincy
" Thomas P foreman APW h284 Houghton
" Viola E (Mrs John F) emp HWCBCo h36 Bank (4)
" Virginia O emp GSCo r394 Eagle
" W Lawrence (Miller Bros) r73 Cliff
" William salesman h27 Owens av
Millis Cora E (Mrs Frederick L) emp GSCo h337 River
" Daniel emp APW h42 Montgomery
" Frances G emp S Spec Co r42 Montgomery
" Francis T emp APW h419 Church
" Frederick L emp APW h337 River
" Helen M phone opr NET&TCo r42 Montgomery
" J Frederick emp APW h89 Holden
" Laura (Mrs Francis T) bus Bennington Vt h419 Church
" Margaret E student r337 River
" Mary clk SSCo h42 Montgomery
" Ruth E (Mrs J Frederick) sten Joseph G Kronick h89 Holden
" William J emp APW h2 Canal
Mills Arthur A engraver APW h11 Chase av
" Fred J emp WPWks h78 Bracewell av
" Frederick A emp APW r11 Chase av
" Gordon E clk APW h314 State rd Grey
Mills Harold A emp A J Maxymillian r539 W Main
" Rhena M teacher Johnson School r78 Bracewell av
Milne John P emp APW h338 State rd Grey
Mims David A barber shop 15½ Center h347 Beaver
Minazoli Golda M r107 River
" James emp Mt Hope Farms h107 River
" Mary (Mrs James) emp GSCo h107 River
Minazzoli Adeline R (Mrs Charles) emp GSCo r120 Brooklyn
" Caesar emp APW r120 Brooklyn
" Charles emp Renfrew h120 Brooklyn
" Natalina wid Frank h120 Brooklyn
Mineau Homer milk dealer E Mountain rd h do
" Joseph h E Mountain rd
Miner Merle carp h Reservoir rd
MINUTE-MAN PRINTING CO THE Edward J Elder prop printing and binding 103 Main (212) see un name

The Minute Man Printing Co.

Printing Done . . . As You Want It When You want It

Phone 633

EDWARD J. ELDER Dowlin Bldg.

Mirante Anna G student r50 Lincoln
" Anthony emp APW r50 Lincoln
" Giovanni B emp APW h50 Lincoln
" Rose E sten GSCo r50 Lincoln
Mirke Richard emp APW h22 Crest
Miss North Adams Diner The Cozy Mrs Constance Mancini mgr 15½ Main
Mitch Frank F head engraver APW h244 Main

PETRI'S CLEANING, DYEING and FURRIERS Skirt and Dress Pleating, Altering, Cleaning and Pressing. 8-10 River St., cor. Eagle St. Tel. 650 Branches: Adams, Mass.; Hoosick Falls, N. Y.

Mitchell Almeda L Mrs r360 Eagle
" Charles W tel opr B&M h112 Main
" Ellen F wid James h38 Bracewell av
" Henry emp GSCo h36 Holden
Mixer Maude M r111 Prospect
Mock Harry emp 861 State rd Blackinton r do
Model Dairy Walter S Niles mgr milk dealers 1562 Church
MODEL LAUNDERING CO INC 46 Lincoln pres-treas Edson H Clark, v-pres William R Clark, v-pres Raymond O Clark, asst treas Howard S Clark see p 47
Modena Carolina Mrs h30 Walnut av
" Emily emp GSCo r30 Walnut av
" Helen M emp GSCo r103 Liberty
" Saverino lab r30 Walnut av
" Vincenzo retired h103 Liberty
" Vincenzo Jr emp GSCo r103 Liberty
" Viola emp GSCo r103 Liberty
Modern Barber Shop Gino Maroni prop 148 Ashland
MODERN DAIRY Robert Steele prop milk and dairy products rear 298 State see back cover
Modlinger Julius J emp APW h151 Franklin
Mohawk Barber Shop Cary Haddad prop barbers 44 Marshall
" Beverage Co James J Horrigan mgr wholesale soft drinks and beverages 350 Franklin
" Chief Super Food Markets Inc props, Ralph H Russell mgr meats and provisions 109 Eagle
MOHAWK ENGRAVING CO photo engravers 48 Hope Greenfield see p 9
MOHAWK GARAGE (Valmore P and Lawrence H Vadnais) Hudson sales and service and storage 1-11 Main see front cover
" Gift Shop Charles Lenhoff prop 114 Main
" Glass Co George V Haumuller prop rear 46 Center
MOHAWK RESTAURANT Joseph Moresi prop 4 W Main see p 41
" Theatre Willis Merriman mgr 113 Main
" Vending Machine Co Angelo A Scavo prop 75 Holden
Moir James r37 High
" James Jr janitor Drury HS r466 Union
Molanari—see Mallioni
Molloy Catherine V floorlady F W Woolworth Co r146 Veazie
" James J emp NET&TCo h16 Quincy
" James R r16 Quincy
" Lilly S r146 Veazie
" Mary G prin Johnson School h146 Veazie
" Rose E cashier F W Woolworth Co r146 Veazie
" William emp APW r146 Veazie
" —see Malloy
Molly's Bakery (John B, Joseph and Samuel Mazza) 27 Eagle
Moloney C Henry clk WPWks r364 Ashland
" David C emp APW h364 Ashland
" Jane G r364 Ashland
" —see Maloney
Molyneux Arthur emp APW r75 Hall
Molyneux George emp N A Wet Wash h75 Hall
" Gladys D dom Williamstown r75 Hall
" William J stock clk M Lurie & Co r75 H all
Monahan Celia h139 River Blackinton
" John H retired r139 River Blackinton
" Josephine W teacher Archer School and Drury High School r270 Ashland
" Michael J prop General Iron Works h270 Ashland
" Minnie A wid Thomas h17 Bank
Mondi Dominick lab h252 Walnut
" Joseph emp APW h110 Francis
Mondia Frank A emp APW h319 River
" Joseph emp WSSCo h62 Gallup
" Mary (Mrs Joseph) emp S Spec Co h62 Gallup
Monette Alfred emp GSCo r Stanislaw Monette
MONETTE ARSENE (Sophia) mgr Texaco Super Service Station h354 W Main
" Arthur L emp city h596 State rd Greylock
" Clarence auto sales 50 River r82 Union
" Felix emp APW r Stanislas Monette
" Francis emp APW n Avenue E
" Julian W cook h60 Rand
" Lawrence N emp APW r Hawthorne av Greylock
" Lee prop Lee's Texaco Service Station r17 Phelps av Greylock
" Medard L mason h Hawthorne av Grey
" Stanisla emp B&M h Avenue E
" Victor salesman Spofford Motors Inc h13 Phelps av Greylock
Mongiello Nicholas R Rev pastor St Anthony of Padua Church h100 Holden
" Sophie hskpr r100 Holden
Monnot Emile weaver SH&Co h166 Ashland
" Louis emp SH&Co h Walker Clarksburg
Montagna Amelia wid Angelo (Cavazza & Montagna) h163 North
" Angelo emp APW h202 Witt av
" Emma M emp S Spec Co r202 Witt av
" Hugo clk Cavazza & Montagna r163 North
" Inace emp S Spec Co r202 Witt av
" John A (Cavazza & Montagna) h130 Liberty
" Joseph prop Berkshire Bakery h202 Witt av
" Louis emp GSCo r202 Witt av
" Theresa M emp S Spec Co r202 Witt av
" Thomas (Cavazza & Montagna) r163 North
Monteath Thomas clothing 85 Main (311) h16 Central av
Montello Rose P r23 Chestnut
Montisanti Pasquale shoe wkr h329 River
Montgomery Andrew J emp S Spec Co r167 Eagle
" Benjamin retired h39 Summit
" Charles W foreman Renfrew h116 Prospect
" Frank W Jr emp APW h197 Church
" Frank W dentist 57¾ Main (26) h45 Windom ter
" George E emp APW h137 River

NOEL INCORPORATED HOME AND AUTO RADIOS
218 ASHLAND STREET - - TELEPHONE 320

Montgomery Grace M bkpr J F Collins Co r167 Eagle
" Henry J retired h124 Prospect
" James J h167 Eagle
" Margaret L teacher Freeman School r167 Eagle
" Mary F Mrs r255 Eagle
" Ward & Co H Dorothy Bishop mgr, order office 23 State
" William A student r224 Houghton
" William E emp JHMCo h224 Houghton
Moon Clarence H emp WPWks h Reservoir rd
" Clark E emp HMC h650 Union
" E Edwin lab h923 State
" Harry R emp WPA h4 Charles
" Roy emp signal dept B&M h343 Main
Moore Albert spinner h17 N Holden
" Archie deputy sheriff 85 Main (309) r17 N Holden
" Dorothy M emp BCo r17 N Holden
" Emma wid Thomas V r236 Eagle
" Harriet M Mrs h67 Hoosac
" John retired r11 Perry
" Kathleen emp Sanford's Studio r17 N Holden
" Lester r149 Protection av Greylock
" Margaret L r236 Eagle
" Marguerite M r236 Eagle
" Minnie weaver G Mills h149 Protection av Greylock
" Norman chemist APW r79 Liberty
" Roxsyllana Mrs hskpr r11 North
" Thomas B emp JHMCo h236 Eagle
Moors Frank W carp JHMCo h5 Hawthorne av Greylock
Moran Arlington W emp APW h46 North
" Arthur J emp WPWks h4 Tyler
" Dancing School Mrs Lulu P Beilke prop 20 State
" Eunice A emp S Spec Co r166 E Quincy
" Francis r25 Brooklyn
" G Addington clk McCraw & Tatro h166 E Quincy
" Jesse E emp HMC h211 Eagle
" John h21 Central av
" John Jr emp WPA r21 Central av
" Mary clk WPWks r21 Central av
" Mary (Mrs G Addington) emp HMC h166 E Quincy
" Norma L r211 Eagle
" —see Morin
Morand Alphonse carp h100 Bracewell av
Morandi Albert r57 Pattison av
" Benjamin emp APW h22 Walnut
" Frank P emp S Spec Co r57 Pattison av
" James emp GSCo h325 Walnut
" John emp Parker Motor Sales res Adams
" John stone mason APW h57 Pattison av
" Peter emp Williamstown h163 State
" Yvonne M Mrs h158 Ashland
Moreau Albert H Jr emp HMC h275 River
" Alfred emp HMC h67 Johnson
" Armand emp HMC h95 Gallup
" Bernadette wid Albert Sr h502 Union
" Clemencia Mrs h5 Fairground av Bray
" Edward emp HMC h123 Beaver
" Edward J r5 Fairground av Bray
Moreau Ernest J emp HMC h64 Rand (11)
" Joseph emp G Mills r5 River
" Leo A loomfixer h596 State rd Greylock
" Leonard emp Adams r67 Johnson
" Lillian emp HMC r502 Union
" Louis student r5 Fairground av Bray
" Olivine wid Calixte h67 Johnson
Morehouse S Francis auto mech r Mrs Anna Thomann
MORESI JOSEPH (Lena) prop Mohawk Restaurant h276 Walnut
" Louis bar tender Mohawk Restaurant h136 State
Moretini Frank emp Mohawk Restaurant h337 Walnut
Morey George E bar tender Corner Cafe r36 State
" Raymond A salesman Stanley Home Products h392 W Main
Morgan Catherine wid Harry h27 Chesbro av
" John W clk APW r27 Chesbro av
" Mary M clk NA Nat Bank r68 Park av
" Rachel E clk HWCBCo r27 Chesbro av
Morin Alvine wid Joseph r33 Johnson
" Annie (Mrs Carl) emp N A Junk Co h512 State
" Anthony h12 Oak av
" Anthony emp APW h322 State
" Arthur J emp APW h405 River
" Arthur J Jr emp CCC r405 River
" Carl lab h512 State
" Clifford E emp APW r130 Witt av
" Clifford E emp WSSCo r8 Luther
" David emp WSSCo r8 Luther
" Edward emp Phoenix Roofing Co r403 Walnut
" Edward J emp WSSCo r512 State
" Emily I emp 93 Park av r do
" Florence r12 Oak av
" Gouch emp WSSCo r512 State
" Helen M (Mrs Raymond) emp S Spec Co r328 State
" John retired h328 State
" Joseph emp GSCo h8 Briggs av Bray
" Joseph carp B&M h130 Witt av
" Joseph E emp WPWks h Avenue E
" Joseph H taxi driver r Avenue E
" Joseph J emp APW h324 State
" Joseph P prop Phoenix Roofing Co h279 State
" Joseph S roofer h67 Elmwood av
" Leo truck driver People's Cash Market h416 Main
" Louis h403 Walnut
" Maskeena (Mrs Anthony) emp N A Junk Co r12 Oak av
" Nash roofer r403 Walnut
" Norman J emp WP Wks h33 Johnson
" Olive L (Mrs Joseph S) prop Olive's Vanity Shoppe h67 Elmwood av
" Raymond emp APW r328 State
" Robert J emp Adams h24 New Greylock
" Rose J (Mrs Robert) emp G Mills r24 New Greylock
" Sadie sorter 333 Ashland r328 State
" William auto mech O W Gavett r416 E Main

CASCADE PAPER CO. OFFICE SUPPLIES OFFICE EQUIPMENT TYPEWRITERS-STATIONERY MIMEOGRAPH SUPPLIES
Across from the Post Office 26 ASHLAND ST. TEL. 1531

Morin—see Moran also Murray
Moritini Esther (Mrs Frank) emp GSCo h337 Walnut
" Frank emp Mohawk Restaurant h337 Walnut
Morocco Carmine florist Houghton Clarksburg h do
" Ernest emp APW r Houghton Clarksburg
" Francis emp Johnson's Foundry r Houghton Clarksburg
" Josephine emp HMC r Houghton Clarksburg
" Louis r Houghton Clarksburg
" Raymond J emp APW r Houghton Clarksburg
" Rose hskpr r Houghton Clarksburg
" William emp APW r Houghton Clarksburg
Morrier Albertine C sec Getman & O'Hearn r17 Meadow
" Clifford J emp NBGCo r42 Prospect
" Hormidas (Albina) shoe repairing and shoes 30 Bank h117 Meadow
" Jules emp WPWks h42 Prospect
" Rose r117 Meadow
Morrill Frank B mech eng JHMCo h66 West end ter Bray
Morris Arthur J emp G Mills h rear 589 State rd Greylock
" Aurore (Mrs Arthur J) emp G Mills h rear 589 State rd Greylock
" Dorothy J emp APW r43 Washington av
" Elizabeth tchr Pittsfield r268 Houghton
" Georgianna emp G Mills h61 Center
" Grace A h268 Houghton
" Helen F emp G Mills r553 State rd Grey
" Irene A emp G Mills r rear 589 State rd Greylock
" Janie wid Richard S insp HMC h111 Beaver
" John A r7 Quincy
" Lawrence O emp APW h150 W Main
" Lura E Mrs h43 Washington av
" Pansy r43 Washington av
" Rosanna spooler G Mills r553 State rd Greylock
" Stella M emp APW r43 Washington av
" Theresa wid Joseph h553 State rd Grey
" Virginia r61 Center
Morriseau—see Marceau
Morrissey Alice Mrs h88 North
" Arthur emp WPA r27 State
" Bros (Jeremiah H and William J Morrissey) restaurant 24-26 and 30 Marshall
" Dorothy M clk Hoosac Savings Bank r28 Marshall
MORRISSEY EDWARD budget man Goodrich Silvertown Stores r212 Church
" Edward F h66 Cliff
" Edward M (Grace) agt Met Life Ins Co h329 Main
" Francis M emp GSCo h28 Marshall
" Frank J lab h69 Holden
" Jeremiah H (Morrissey Bros) h28 Marshall
" Johanna A nurse 329 Main r do
" Katherine hairdresser r22 Marshall
" Lawrence E sgt NAPD h23 Warren
Morrissey Margaret wid John r329 Main
" Margaret M r329 Main
" Maria A r22 Marshall
" Mary h76 Main (7)
" Mary A emp APW r23 Warren
" Nettie A tchr Shaftsbury Vt r22 Marshall
" Owen W emp NBGCo r23 Warren
" Pauline L bkpr S Spec Co r66 Cliff
" Virginia (Mrs Francis J) emp GSCo h28 Marshall
" William J (Morrissey Bros) h22 Marshall
" William J Sr emp Morrissey Bros h22 Marshall
" William J 3rd emp Adams r22 Marshall
Morse Charles W sta fireman GSCo h129 River
" Charles W Jr sta fireman Adams h173 Liberty
" Edwin emp HMC h95 Gallup
" John roofer h19 Holden
" Joseph H emp WSSCo h144½ Hall
" Linwood emp WPA h41 Phoenix
" Mary weaver G Mills r129 River
" Rose wid George E h39 Marshall
" William r272 Beaver
Mortimer Margaret (Harcourt & Mortimer) res Pittsfield
Morton Celistia wid David h389 River
" David E Jr lab h389 River
Moscienski Louis r35 Rand
Moser Peter truck driver h35 Tremont
Mosher Dwignt E opr WU Tel Co r181 Bracewell av
Mossolani Clement emp Mansion House h3 Loftus
" Harold emp APW r3 Loftus
" Irene emp GSCo r3 Loftus
" Louis J emp APW h148 Liberty
" Prena P r3 Loftus
" Ruth sten Personal Finance Co r148 Liberty
Moulton Roy emp GSCo h430 Houghton Clarksburg
Mt Williams Greenhouses Reginald G Crews prop florists 1090 State rd Blackinton
Muir James h202 Franklin
Mulcahy Anita emp HMC r60 Cliff
" Charles M loom fixer HMC h60 Cliff
" Charles T emp WP Wks h rear 58 Central av
" Donald M emp WSSCo r182 Bracewell av
" Doris F emp WSSCo r182 Bracewell av
" Edward G painter 34 Leonard Blackinton h do
" Gerald J r182 Bracewell av
" Joseph M designer HMC h304 Main
" Nellie Mrs h182 Bracewell av
" Rita emp GSCo r182 Bracewell av
" Thomas acct Shapiro Motors r51 Quincy
" William E r182 Bracewell av
Mulcare Elizabeth J wid John T h123 Hall
Muldowney Emmett D emp WPA r14 Holden
" Hugh retired r74 Quincy
" Hugh Lyon emp BCo h1322 Mass av Blackinton
" Irene A emp state r57 Quincy

BURLINGAME & DARBYS CO. - HARDWARE, IRON AND STEEL
TELEPHONE 41 64 MAIN STREET Money back if Not Satisfied

Muldowney John H Jr emp APW h1330 Mass av Blackinton
" Laura (Mrs Hugh Lyon) emp BCo h1322 Mass av Blackinton
" Leo E patrolman NAPD h57 Quincy
" Leo G chauffeur 98 Church r57 Quincy
" Margaret W r74 Quincy
" Mary E emp Norad Mills r1322 Mass av Blackinton
" Mary wid John H r1330 Mass av Blackinton
Mull Nicholas const wkr h69 Holden
Mullaney Delia wid Mathew emp GSCo r96 Holden
" James h57 Holbrook
" Mary E wid James h117 River
" Rose Mrs h103 Main (505-506)
Mullen Arthur L asst foreman SH&Co h83 E Quincy
MULLEN BROS Joseph W Mullen prop trucking and machinery rigging 58 and 101-111 State storehouse Walden see p 10
MULLEN GEORGE T (Anita Marie) physician and surgeon 85 Main h416 Church office open 9 a m to 9 p m, office hours 2-4 and 6-8 p m except Tues and Thurs evenings tels 39-W, res 39-R see p 54
" James P prop Mullen's Express h422 River
MULLEN JOSEPH W prop Mullen Bros r13 Center
" Martin T truck driver h11 Union (2)
Mullen's Express James P Mullen prop trucking 422 River
Mulqueen Dorothy M emp APW h13 Elm
" Helena M r13 Elm
" Joseph emp APW h19 Forest
" Margaret wid Joseph cook 38 Wall r19 Forest
Mulroney Anthony J stereotyper NA Transcript r107 Liberty
" James cont and builder 107 Liberty h do
" Madelon M cashier Besse System Store r107 Liberty
" Marcella M nurse 107 Liberty r do
" Raymond P carp cont 107 Liberty r do
Mumford David emp Holyoke r44 N Holden
" F Vera emp APW r1503 Mass av Blackinton
" Florence wid Richard F beauty shop 1503 Mass av Blackinton h do
" Verna F emp APW r1503 Mass av Blackinton
" W Regvers emp APW r209 North
" William emp BCo h1515 Mass av Blackinton
Municipal Market Arthur Richton mgr 29 Main
" Parking Area Pearl
Murphy Agnes V emp NY City r1465 Mass av Blackinton
" Anna E wid Edward h16 River (2)
" Anna E wid Thomas teacher Houghton School h458 Main
Murphy Arthur A emp WSSCo h655 Main
" Catherine E emp APW r45 N Holden
" Cornelius J emp WPWks r16 River (2)
" David mill hand r103 Eagle
" Edward emp JHMCo r123 Beaver
" Edward J r16 River (2)
" Elizabeth emp GSCo h45 N Holden
" Elizabeth A emp APW r167 Liberty
" Ellen D wid John J h1570 Mass av Blackinton
" Francis W eng r1465 Mass av Blackinton
" Frank J emp GSCo h17 Bank (4)
" George retired h Church Hill Blackinton
" J Franklin clk Richmond Hotel r Wellington Hotel
" James L retired h22 Chestnut
" James W emp S Spec Co h51 River
" John A emp NA Wet Wash h118 Corinth
" John J roofer h Eagle Clarksburg
" John J emp BCo r1570 Mass av Blackinton
" John J Sr r Eagle Clarksburg
" John J Jr clk E J Brothers h Eagle Clarksburg
" John T mach JHMCo h123 Beaver
" Lucy r Church Hill Blackinton
" Margaret E wid Thomas h1465 Mass av Blackinton
" Mary wid John D r45 Ashland
" Nellie weaver HMC h103 Main (630)
" Philip emp APW h10 Elm
" Rena (Mrs Philip) emp APW h10 Elm
" Roger C emp Detroit Mich r1465 Mass av Blackinton
" Ruth r John J Murphy
" Sarah A wid Joseph h26 Hall
" William emp Adams r Eagle Clarksburg
" William E fireman NAFD h83 Cady
" William I h32 Center
" William J retired r1 Millard
" William T mgr Amoco Station 72 Eagle r26 Hall
Murray Alexander W Jr emp H A Manning Co r522 Union
" Antoinette R teacher Houghtonville School r358 Ashland
" Arcine E painter r376 Eagle
" Building 11 Union
" Catherine H hskpr 27 Arnold pl r do
" Charles W bar tender Sterling Hotel h358 Ashland
" Fred emp WPA h102 Brooklyn
" Henry M painter h376 Eagle
" Henry M Jr painter r376 Eagle
" Irene Y teacher Mark Hopkins School r358 Ashland
" John L student r36 Marietta
" John W retired h36 Marietta
" John W Jr tool mkr r36 Mariaett
" Mark B tchr Drury HS h37 Marietta
" R Lorraine student r102 Brooklyn
" Raymond E meter reader NBGCo h19 Laurel av

PIERI MOTOR SALES YOUR BUICK AND G. M. C. TRUCK DISTRIBUTOR FOR Northern Berkshire
222 COLUMBIA ST. Tels. 42M and 42J ADAMS, MASS.

AWNINGS with Service M. SCHMIDT & SONS 42 ASHLAND ST. :: TEL. 1825

Murray William J emp APW r28 State
Music House The Morris E Lilly prop pianos and musical merchandise 34 Bank
Musk Caroline Mrs h172 Houghton
" Louis emp NY City r172 Houghton
" Lucy clk APW r172 Houghton
Mutart Lyle emp APW h74 Cady
Myers Almon L h1 N Veazie
" Evelyn M teacher Haskins School r32 Rickards Blackinton
" Frederick F h32 Rickards Blackinton
" Frederick H emp WPWks h66 Meadow
" George emp BCo r32 Rickards Blackinton
" Grace E tchr Haskins School r32 Rickards Blackinton
" John r1440 Church
" Raymond emp WPA h231 Main
" Richard E mgr grocery dept A&P Tea Co h1 N Veazie
" William h N Veazie
" William S emp Putnam Conn r32 Rickards Blackinton
Myerson Fred J student r336 Ashland
" Israel cattle buyer h336 Ashland
" Sylvia C clk 93 Main r336 Ashland

NADEAU EDWARD emp B&M h283 River
" Exilda (Mrs Edward) emp G Mills h283 River
" John eng r7 Quincy
Nagle Alice M r98 Church
" James J Jr student r127 Pleasant
" Margaret wid Patrick H h14 Orchard ter
" Mary A tchr Mark Hopkins School r14 Orchard ter
" William F prop Nagle's Barber Shop h43 Liberty
Nagle's Barber Shop William F Nagle prop 44 Eagle
Napierkoski Ovile B Mrs emp HMC r47 Front
NARY IRENE B sec Frank A Bond res Adams
" John J emp city h255 River
" John P mason h117 Liberty
" M Emma bkpr N A Sav Bank res Adams
" Vincent J lab r117 Liberty
NASH MOTOR CARS Parker Motor Sales 72-78 River
Nassif Edward B student r66 Holbrook
" George A prop Nassif's Grocery h181 Houghton
NASSIF GEORGE J (Margaret R) (George J Nassif & Son) h66 Holbrook
NASSIF GEORGE J & SON (George J and Philip Nassif) confectionery and news dealer Ashland c Summer see back cover
" Holeem emp APW r123 Ashland
" Joseph grocer 144 Liberty h180 Houghton
NASSIF PHILIP (Ruth) (George J Nassif & Son) r93 Park av
" Ruth A (Philip J) nurse 93 Park av r do
" Sara wid Adeeb r181 Houghton
Nassif's Grocery George A Nassif prop 185 Houghton
NASSIF'S SANDWICH SHOP George J Nassif & Son props 33 Ashland
National Association of Letter Carriers N Adams Branch No 103 sec George H McConnell meets 2nd Wednesday at Post Office
" Beauty Shoppe Mrs Geraldine M Walter prop 112 Main (6)
NATIONAL CONSUMERS CREDIT REPORTING CORP A M Brunet mgr 57 Main (46)
" Federation of Post Office Clerks Local No 638 sec-treas William P Gilman meets 1st Monday monthly at PO
" Furniture Co Joseph Kelman prop 67-71 Holden and 82 Holden
" Shoe Repair George Trifilidis mgr 25½ Main
" Youth Administration Mrs Mabel R Pela supv office City Hall
Naughton Agnes C clk City Hall r31 Dover
" Bernard clk Liggett Drug Co res Corinth
" Catherine h358 W Main
" Erina M wid Matthew tchr Drury H S h225 Church
" Francis M clk Besse System r98 Corinth
" Helen L tchr Adams r225 Church
" James M emp WPWks h440 Union
" Margaret G h31 Dover
" Matthew student r225 Church
" Matthew J carrier PO h98 Corinth
" Matthew W foreman APW h57 North
Nault Clarence G emp G Mills r18 Temple
" Rose wid Jerry h18 Temple
Navickas Alexandra emp HWCBCo r10 Ryan's lane
" Alice Mrs emp HWCBCo h10 Ryan's lane (3)
Nazzewski Mathew emp S Spec Co r53 Tremont
" Ralph r53 Tremont
" Victor emp Briggsville h53 Tremont
" Zigmond emp S Spec Co r53 Tremont
Neenan Margaret M Mrs h10 Elm
" Timothy F emp JHMCo r10 Elm
Neibur Leo F clk WSSCo r270 Main
Neil's Market Cornelius H Van Steemburg prop meats and provisions 359 River
Neill Mildred nurse N A Hosp r do
NeJame Alfred tchr Bennington Vt r21 W Main
" Beatrice emp GSCo r21 W Main
" Brien conf 19 W Main h21 do
" Mitchell student r21 W Main
Nelson Arthur F student r Rose B Pecor
" Emery emp APW r45 Phoenix
" George retired r117 Eagle
" Halsey H emp APW h rear 82 Holden
Nephew Edward F emp Greylock Grocery Co h17 New Greylock
" Lucille r17 New Greylock
Nestor Joseph emp APCo r2 Rock
" William B emp GSCo r246 Houghton
Netherwood Alice nurse APW h15 Chase av
" Emma L sten Williamstown r15 Chase av
NETHERWOOD ERNEST W (Leila E) supt S B Dibble Lumber Co h444 Church
" John D emp HMC r273 Kemp av
" Paul H chemist APW h rear 350 Franklin
" William F emp APW h273 Kemp av

THE S. B. DIBBLE LUMBER CO. LUMBER AND MILL WORK

Neugebouer Paul emp WSSCo r74 Quincy
Neuman Max F mgr First Nat Stores 261 River res Adams
" Peter clk Decker's Market res Adams
Neumann Harriett r18 N Holden
" Myra L Mrs emp city h18 N Holden
" Roland r18 N Holden
" Vivian A clk J J Newberry Co r18 N Holden
Neveu Albert L shoe wkr h83 E Quincy
" Vany J slsman h17 Phelps av Grey
" Victoria wid Frank h17 Phelps av
Neville Anna M wid Thomas h129 Liberty
" James lab B&A frt house h385 Eagle
" Margaret nurse r436 Houghton Clarksburg
" Robert baker Renton's Bakery h436 Houghton Clarksburg
" Robert clk 116 Ashland r436 Houghton Clarksburg
" Robert lab h78 Richview av Bray
" Thomas W h91 N Holden
Nevins Ruth wid Michael board and rooms 29 Union h do
" —see Evans
New Casino Bowling Alleys Mary Sharkey prop 90 Marshall
NEW ENGLAND MUTUAL LIFE INSURANCE CO H A Gallup special repr, Kathryn L Gallup agt Berkshire County 85 Main (520) see insert opp Gallup
" England Order of Protection Hoosac Lodge No 20 rec sec Mrs Phebe H Martin meets 1st Thursday St Jean Hall
" England Tel & Tel Co Herbert J Brock mgr 15 Bank exchange 29 Bank wire chief 85 Main (307)
" Hilltop Market The Eldor J Hamlim prop 186 E Quincy
NEW KIMBELL BUILDING Frank A Bond mgr 85 Main see pp 28 and 29
Newberry J J Co Lindon N Brooks mgr 79 Main
Newell Byrd L retired h79 Ashland
" Helen M tchr Longmeadow r79 Ashland
Newman Avize night supr N A Hosp r do
" Jacob tailor 77 Main h65 Hoosac
" Joseph emp Tokio Japan r65 Hoosac
" Saul slsman r65 Hoosac
" Solomon clk 11 Eagle r65 Hoosac
Nicholls Charles H eng APW h5 Pitts
" Norman E emp B&M h309 Ashland
Nichols Albert H emp JHMCo r16 Holden
" Arthur B farmer h976 State rd Blackinton
" Edward B tchr Drury H S h254 Eagle
" Eugene H h171 Veazie
NICHOLS FRANCES E wid Wilbert J prop W J Nichols Coal Co h7 Holbrook
" Harry R emp APW h59 Veazie
" Herman J dyer APW h419 Church
" Jennie M wid Albert G h429 Main
" Joseph H emp APW h10 Hescock pl
" Joseph H Jr emp WSSCo r10 Hescock pl
" Lawrence E bkpr 55 Union res RD2
" Lillian Mrs clk Candyland r inq do
" Mabel h44 North
" Moses J retired h31 Blackinton
" Raymond M emp APW h38 Center
Nichols Robert H emp Pittsfield h28 State
" Robert S auditor Richmond-Wellington Hotel h429 Main
" Selina Mrs r767 Church
NICHOLS W J COAL CO Mrs Frances E Nichols prop coal 24 Center see p 38
Nickerson Fanny P dom 17 Cherry r do
Nick's Variety Store Nicholas Petropulos prop conf 19 Main
Nicol Charles J emp JHMCo r27 Chesbro av
Niebur Leo F emp WSSCo h270 Main
" Melba L emp S Spec Co r270 Main
Niedzwieski Edna r3 Tannery yd
" Eleanor Mrs emp G Mills h3 Tannery yd
Niles Andrew emp APW r32 Wheeler av Clarksburg
" Frank D emp WPWks h32 Wheeler av Clarksburg
" Loren D emp WPWks h31 Feige av
" Walter S mgr Model Dairy res Adams
Noble Wallace r120 Eagle
Noel Catherine M opr NET&TCo r65 River
" Cora Mrs emp WSSCo r66 W Main
" Dolphus E emp Briggsville h151 River
" Edgar N clk APW r26 E Quincy
" Edward emp Rosa's r65 River
" Eleanor G wid Francis J r121 River
" Francis J (Jeannette) clk h339 Franklin
" George H emp APW h65 River
" Gladys E dom r40 Meadow
NOEL INCORPORATED automotive specialized service 218 Ashland pres-treas Leon Noel, sec Walter Donovan see top lines
" John emp APW h291 W Main
NOEL LEON (Florida A) pres-treas Noel Incorporated res Adams
" Louis H meter reader NBGCo r69 Main
" Melvin W emp Noel Inc res Adams
" Napoleon J painter h40 Meadow
" Nelson E h26 E Quincy
" Norman clk H A Orr Co r39 E Quincy
" Russell F lab h327 River
" W Stanley foreman city h59 Barth
Noetzel Carl V student r122 Union
" Edmund W emp Pittsfield r80½ Holbrook
" Florence B student r122 Union
" Gustave G h122 Union
" Henry H emp WPWks h141 Cliff
Nolan Anna A wid John A nurse 638 Ashland RD3 h do
" Claude W porter Jones Motor Sales r98 Meadow
Noone Arthur F clk PO h114 Franklin
" Elizabeth S student r114 Franklin
Norad Mills John W Lindsay local mgr woolen goods mfrs Mass av
Norcott Louis S r413 Church
" Mary B wid Louis A h413 Church
" Richard B clk APW h413 Church
Norcross Arthur M carp h82 Veazie
" Earl M (Redfield-Norcross Co) h19 Blackinton
" Elizabeth A r82 Veazie
" Ethel M emp APW r82 Veazie
" H Ray (Redfield-Norcross Co) r76 Hathaway
" Harold A clk F B Oliver & Co r82 Veazie

SHAPIRO MOTORS DODGE COMMERCIAL CARS AND TRUCKS

PRICED WITH THE LOWEST

Norcross John J retired h76 Hathaway
" Ralph W meat cutter City Market h Eagle Clarksburg
Norman Samuel prop Imperial Shops res N Y City
Normandeau Rene emp HMC h57 Montgomery
North Adams Athletic Assn William H Craven sec 72½ Main
" Adams Beef and Produce Co James M Coughlin prop 80 State
" Adams Bottling Co Dominico Mastroianni prop 53 Furnace
" Adams Brick Co Inc Maurice C Viele pres-treas office plant State rd Bray
NORTH ADAMS CHAMBER OF COMMERCE pres Harold E Crippen, sec and treas Margaret Tyrell meets 1st Monday of each month at 85 Main (604) see insert opp name
" Adams Child Welfare Assn supv Bessie Underwood meets at call of secretary at members' homes
" Adams city of assessors chr John Burns 1940, Patrick J Malone 1942, James F Burns 1941, 14 Summer
" Adams city ot auditor of accounts Daniel J Hawthorne
" Adams city of board of health Harvey H Bianco, chr James C Shaw, Edward E Mahoney, Douglas W Hyde agt city hall annex 14 Summer
" Adams city of city hall and city hall annex 14 Summer
" Adams city of city infirmary Archie H Lavigne supt 1127 Church
" Adams city of clk William G Carter, asst Albert L Fuller
" Adams city of clk public works dept Rosamond DeFonzo
" Adams city of commissioner of cemeteries Patrick J Kane
" Adams city of commissioner of public welfare Patrick J Kane
" Adams city of commissioner of public works Irving H Call City Hall
" Adams city of common council pres Paul C Wilson, councilmen James A Bowes, Angelo Siciliano, Edward J Clossey, James W Fallon, Daniel R Horn, Edward J Dailey, George M Flood, Robert R Washburn, Paul C Wilson, Dudley B Woodard, John E Brackley, Ernest L Cyr, William Gilman, Lloyd F Keating, Ludger J Lemoine, Fabian U Rommelfanger, Herbert J Mausert, Faxon Bowen, Herbert W Clark, V Herbert Gordon, Ernest H Rosasco; clk William G Carter. Regular meetings city council 1st Tues each month at 7:30 p m
" Adams city of constable William T McCutchen, Benjamin A Hirsch, Douglas Hyde, Emile M Trottier
" Adams city of eng vacant
" Adams city of fire dept Central Station 40 State chief John E Saulnier; Hose No 1 capts Arthur A Girard, Edward J Crews; Engine No 2, 26 Center capt Ralph Brown; Hose No 3 Union c Cliff capt Alfred Lanois

North Adams city of fire alarm boxes

1-1 Fire out
2 At 9 p m, curfew and fire alarm test
3-3-3-3 House call
4 State and Summer
5 Main and Marshall
6 Main and Holden
7 Main and Eagle
8 Main at Drury lane
9 Center and Eagle
10 One round Military Call
12 River and Harris
13 River and Veazie
14 River and Houghton
15 Eagle and River
16 Union at 1st Bridge
17 Union at H C Mill
18 Beaver n Sprague's
21 Pleasant and E Quincy
23 Meadow and Cherry
24 E Quincy and Harrison av
25 Main and Park av
26 Union and Kemp
27 Emergency Box
31 W Main over Tunnel
312 Furnace n No 85
313 Brown at H Worsted Mills
32 W Main n Fair Ground av
34 W Main at Marion av
35 Norad Mills (private)
351 Brayton School
36 Massachusetts av and Depot, Grey
37 State rd and Depot
38 Mass av at Blackinton Store
39 River and Davidson av
41 Bracewell av and N Holden
42 Hall and Grove
43 Eagle and Wesleyan
51 Brooklyn and Houghton
52 North and Williams
53 Houghton and Bryant
54 North and Harris
61 Prospect and Hudson
62 Cliff and Montgomery
71 Holden n Weber av
72 Lincoln and Grant
121 Morris and Quincy
122 Ashland and Chestnut
123 Ashland and Washington av
124 Ashland and Lawrence av
125 Blackinton and Montana
131 Church and Quincy
132 Church and Washington av
134 Church at State Teachers College
135 Church and Overlook ter
136 Church at Y
137 City Infirmary
141 State and Walnut
142 Hunter's Foundry (private)
143 Walnut and Lyman
144 State at Orr's
412 Franklin and Prospect
421 Hospital av at Freeman School

NORTH ADAMS

The City of the Mohawk Trail

THE MOST BEAUTIFUL HIGHWAY EAST OF THE ROCKY MOUNTAINS

Textiles
Shoes
Silk
Machinery
Biscuits
Paper Products

Silk, Marble Products
Machine Brushes
Woolens
Worsteds
Print Cloth

North Adams is a thriving industrial community of 23,000 inhabitants. Situated in the Berkshire Hills at the foot of Mount Greylock, it offers scenic beauties unsurpassed.

The Mohawk Trail is a state highway over the mountains to Greenfield, following the route of the old Indian paths.

Excellent railroad service over the Boston & Maine and Boston & Albany R. R. to all points.

North Adams manufactures cotton and woolen cloth, shoes and machinery, biscuits, paper products, brushes, clothing, silk, electric condensers, etc.

For information—industrial, commercial or tourists, write

THE NORTH ADAMS CHAMBER OF COMMERCE

SHAPIRO MOTORS DODGE COMMERCIAL CARS AND TRUCKS
PRICED WITH THE LOWEST

Norcross John J retired h76 Hathaway
" Ralph W meat cutter City Market h Eagle Clarksburg
Norman Samuel prop Imperial Shops res N Y City
Normandeau Rene emp HMC h57 Montgomery
North Adams Athletic Assn William H Craven sec 72½ Main
" Adams Beef and Produce Co James M Coughlin prop 80 State
" Adams Bottling Co Dominico Mastroianni prop 53 Furnace
" Adams Brick Co Inc Maurice C Viele pres-treas office plant State rd Bray
NORTH ADAMS CHAMBER OF COMMERCE pres Harold E Crippen, sec and treas Margaret Tyrell meets 1st Monday of each month at 85 Main (604) see insert opp name
" Adams Child Welfare Assn supv Bessie Underwood meets at call of secretary at members' homes
" Adams city of assessors chr John Burns 1940, Patrick J Malone 1942, James F Burns 1941, 14 Summer
" Adams city ot auditor of accounts Daniel J Hawthorne
" Adams city of board of health Harvey H Bianco, chr James C Shaw, Edward E Mahoney, Douglas W Hyde agt city hall annex 14 Summer
" Adams city of city hall and city hall annex 14 Summer
" Adams city of city infirmary Archie H Lavigne supt 1127 Church
" Adams city of clk William G Carter, asst Albert L Fuller
" Adams city of clk public works dept Rosamond DeFonzo
" Adams city of commissioner of cemeteries Patrick J Kane
" Adams city of commissioner of public welfare Patrick J Kane
" Adams city of commissioner of public works Irving H Call City Hall
" Adams city of common council pres Paul C Wilson, councilmen James A Bowes, Angelo Siciliano, Edward J Clossey, James W Fallon, Daniel R Horn, Edward J Dailey, George M Flood, Robert R Washburn, Paul C Wilson, Dudley B Woodard, John E Brackley, Ernest L Cyr, William Gilman, Lloyd F Keating, Ludger J Lemoine, Fabian U Rommelfanger, Herbert J Mausert, Faxon Bowen, Herbert W Clark, V Herbert Gordon, Ernest H Rosasco; clk William G Carter. Regular meetings city council 1st Tues each month at 7:30 p m
" Adams city of constable William T McCutchen, Benjamin A Hirsch, Douglas Hyde, Emile M Trottier
" Adams city of eng vacant
" Adams city of fire dept Central Station 40 State chief John E Saulnier; Hose No 1 capts Arthur A Girard, Edward J Crews; Engine No 2, 26 Center capt Ralph Brown; Hose No 3 Union c Cliff capt Alfred Lanois

North Adams city of fire alarm boxes

1-1 Fire out
2 At 9 p m, curfew and fire alarm test
3-3-3-3 House call
4 State and Summer
5 Main and Marshall
6 Main and Holden
7 Main and Eagle
8 Main at Drury lane
9 Center and Eagle
10 One round Military Call
12 River and Harris
13 River and Veazie
14 River and Houghton
15 Eagle and River
16 Union at 1st Bridge
17 Union at H C Mill
18 Beaver n Sprague's
21 Pleasant and E Quincy
23 Meadow and Cherry
24 E Quincy and Harrison av
25 Main and Park av
26 Union and Kemp
27 Emergency Box
31 W Main over Tunnel
312 Furnace n No 85
313 Brown at H Worsted Mills
32 W Main n Fair Ground av
34 W Main at Marion av
35 Norad Mills (private)
351 Brayton School
36 Massachusetts av and Depot, Grey
37 State rd and Depot
38 Mass av at Blackinton Store
39 River and Davidson av
41 Bracewell av and N Holden
42 Hall and Grove
43 Eagle and Wesleyan
51 Brooklyn and Houghton
52 North and Williams
53 Houghton and Bryant
54 North and Harris
61 Prospect and Hudson
62 Cliff and Montgomery
71 Holden n Weber av
72 Lincoln and Grant
121 Morris and Quincy
122 Ashland and Chestnut
123 Ashland and Washington av
124 Ashland and Lawrence av
125 Blackinton and Montana
131 Church and Quincy
132 Church and Washington av
134 Church at State Teachers College
135 Church and Overlook ter
136 Church at Y
137 City Infirmary
141 State and Walnut
142 Hunter's Foundry (private)
143 Walnut and Lyman
144 State at Orr's
412 Franklin and Prospect
421 Hospital av at Freeman School

NORTH ADAMS

The City of the Mohawk Trail

THE MOST BEAUTIFUL HIGHWAY EAST OF THE ROCKY MOUNTAINS

Textiles
Shoes
Silk
Machinery
Biscuits
Paper Products

Silk, Marble Products
Machine Brushes
Woolens
Worsteds
Print Cloth

North Adams is a thriving industrial community of 23,000 inhabitants. Situated in the Berkshire Hills at the foot of Mount Greylock, it offers scenic beauties unsurpassed.

The Mohawk Trail is a state highway over the mountains to Greenfield, following the route of the old Indian paths.

Excellent railroad service over the Boston & Maine and Boston & Albany R. R. to all points.

North Adams manufactures cotton and woolen cloth, shoes and machinery, biscuits, paper products, brushes, clothing, silk, electric condensers, etc.

For information—industrial, commercial or tourists, write

THE NORTH ADAMS CHAMBER OF COMMERCE

YARTER COAL CO. Distributors for the D & E Automatic Anthracite Burner
24 ASHLAND STREET - - PHONE 9

Directions for ringing in alarm—Open box and pull lever down once and let go

Person pulling in an alarm will please remain at box so as to inform firemen upon arrival of the location of fire. Storm Signals—Signals for closing school in very stormy weather will be given at 7:15, 7:45 a m and 12:15 p m on fire alarm signals through the city, two whistles sounded four times at 7:15 a m means no school at High School, the same whistles at 7:45 a m means no forenoon session in the other schools

When the 12:15 signal is not given, afternoon sessions will be held as usual

North Adams city of inspector of animal Victor A Boschetti

" Adams city of inspector of plumbing Douglas W Hyde

" Adams city of inspector of wires James Percy Rand

" Adams city of ladies' rest room 37 Bank

" Adams city of mayor Francis J O'Hara

" Adams city of physician Vincent P Cummings

" Adams city of planning board James V Rand (1940), Burton A Miller (1041), G Clarence Hadley sec (1942), William P McCraw (1943), George B Flood (1944)

" Adams city of police dept—see Police dept

" Adams city of Post Offices—see Post Offices

" Adams city of pumping station 255 Ashland

" Adams city of public weigher at city scales William J Mackey Depot sq

" Adams city cf registrars of voters William H Broderick (1940), Michael J Fleming (1941), Percy F Kittredge (1942), William G Carter city clk ex officio

" Adams city of school dept—see schools

" Adams city of sealer of weights and measures James F Boulger City Hall Annex 14 Summer

" Adams city of solicitor Harry A Glovsky

" Adams city of stables 255 Ashland

" Adams city of treas and collector Adrien Bonvouloir

" Adams city of city yard 227-263 Ashland

" Adams Community Chest Estelle P Howard exec sec 85 Main (513)

" Adams Country Club grounds at Red Mills sec John F Collins

" Adams Diner see The Cosy Miss North Adams Diner

NORTH ADAMS DIRECTORY H A Manning Co publishers 33 Lyman Springfield Mass Free Directory Library at North Adams Public Library see p 37

" Adams Emblem Club pres Mrs Matthew J Naughton, fin sec Mrs Edward (Rose) Shea, rec sec Mrs Antoinette R Murray meets 1st and 3rd Thurs of month at Elks' Home

" Adams Flour & Grain Co (William and Edward Kronick) 50 Furnace

NORTH ADAMS GAS LIGHT CO—see Northern Berkshire Gas Co

" Adams Girls' Club sec Claire McMahon rooms 88½ Main meets 1st Wed of month at 7:30

" Adams Grange sec Mrs Minnie Stay

NORTH ADAMS HOSPITAL supt Josephine E Thurlow, Hospital av see p 53

" Adams Junk Co (Joseph and Abram Alpert) 327 Ashland

" Adams Machine Brush Co Inc brush mfrs 146 Ashland mgr Oswald Daunais

NORTH ADAMS NATIONAL BANK pres Herbert B Clark, cashier-trust officer Thomas E Dooley 80 Main see p 5

" Adams National Bank Block 82 Main

" Adams Normal School—see Schools

" Adams Paper Stock Co Jacob Rudnick prop rear 136 Ashland

NORTH ADAMS PUBLIC LIBRARY—see Libraries see p 37

" Adams Public Market Edward DeBarbieri prop 51 Holden

" Adams Public Scales Bank opp Depot

NORTH ADAMS REALTY TRUST THE treas-mgr Joseph L Malcolm real estate 103 Main (204) see Ford and Malcolm Agency see p 44

" Adams Retail Food Stores Clerks Union fin sec Edward H LePage meets on call at C of C

" Adams Revolver Club sec-treas Percy K Kittredge meets on call

" Adams Rotary Club sec Gordon W Phelps treas Louis A Simmons meets 12:15 p m Mondays Richmond Hotel 38 Main

" Adams Rug Co Clark W Hayden prop rug mfrs 146 Ashland

NORTH ADAMS SAVINGS BANK 86 Main pres Carlton T Phelps, treas Richard N Symonds, asst treas Leon K Berry see p 7

" Adams Savings Bank Block 88½ Main

" Adams Sportsman's Club sec William P Gilman Club House at Florida

" Adams Tallow Co George Berard mgr 143 Ashland

NORTH ADAMS TRANSCRIPT evening newspaper James A Hardman editor and publisher Transcript Publishing Asso owners 27 Bank see p 57

NORTH ADAMS TRUST CO pres James D Hunter, v-pres-treas George H Higgins 78 Main see p 6

" Adams Visiting Nurse Assn sec Maude H Sullivan meets Berkshire Club 85 Main

" Adams Wet Wash Laundry Mrs Isabelle Herbert prop 40 River

" Adams Wholesale Co Inc wholesale grocers Weber av pres-treas Frederick D Eldridge, asst treas Arthur W Ding

" Adams Window Cleaning Co Stephen Danlowitz prop 28 Porter

Northern Berkshire Camera Club of N Adams pres Ernest Cannity, v-pres Robert Richardson; sec Elaine McCormick meets at YMCA

DURNIN BROTHERS BOOK AND JOB PRINTING
43 CENTER ST. Tel. 803 NORTH ADAMS, MASS.

NORTHERN BERKSHIRE CREDIT BUREAU A M Brunet sec credit bureau 57 Main (34-36) see back bone
NORTHERN BERKSHIRE GAS CO INC gas and electric light and power 21-23 Bank service station Brown, mgr Richard E Pierce
Northup Helen E wid Gardner chiropodist and manicurist 51 Quincy h do
" John D h4 Millard
" L Ione dressmkr 51 Quincy r do
Norton Joseph F bkpr William Less & Co res Adams
" Marion E r1 Lamoureaux pl
" R Francis gas sta attd r1 Lamoureaux pl
" Russell J dresser tender SH&Co h1 Lamoureaux pl
Notch Road Gift Shop Mrs Katherine B Wells prop 568 W Main
Notre Dame of the Sacred Heart Church Rev Eugene E Guerin pastor 224 Main
" Dame School (parochial) Sisters of St Ann in charge 208 Main
Nourse William E emp GSCo r14 Lincoln
Noyes Edith student nurse N A Hosp r do
Nu Way Cleansers (J Harold Godfrey and Achille Defalco) 24 Bank
Nugent Anna E h78 Gallup
" Earl L draftsman JHMCo r27 Franklin
" Emma L wid James J h27 Franklin
" John L emp APW r27 Franklin
" Sarah emp HMC r78 Gallup
" Winifred E dom 17 Overlook ter r do
Nute Catherine Mrs r3 Church pl
Nuttall Charles E emp G Mills h22 Taft Grey

OAKES DAVID displayman Sears Roebuck & Co h1291 Mass av Blackinton
" Eva (Mrs David) clk W T Grant Co h1202 Mass av Blackinton
" Harry H emp Mausert Ice Cream Co h73 Kemp av
" Henry Louis h Burdickville
" W Raymond emp state h197 Prospect
Oakley Charles H emp APW h49 Willow Dell
" Irving C emp APW r Wellington Hotel
" Ruth R clk N A Transcript r18 Chase av
Obertone Ethel J Mrs emp HMC h17 Hall
" Raymond C emp HMC r17 Hall
O'Brien Agnes (Mes Dennis P) emp APW h61 Tyler
" Agnes C emp APW r6 Brooklyn ter
" Anna M emp WPWks r132 Meadow
" Arthur J clk 23 Eagle r13 Elm
" Bridget wid John P r6 Brooklyn ter
" Carrie D wid Michael D h57 Spring
" Charles J plumber A S Williams h82 Park av
" Clifford P r136 Witt av
" Cornelius E steward BPOE h47 Arnold pl
" Cornelius E Jr r47 Arnold pl
" Daniel emp APW h13 Center
" Daniel emp WPWks r103 Eagle
" Dennis janitor Freeman School h129 Liberty
" Dennis E emp WPWks h125 Liberty
" Dennis P emp APW h61 Tyler
O'Brien Ellen R r13 Elm
O'BRIEN FRANCIS R physician and surgeon 63 Eagle h do
" Frank J h119 Bracewell av
" George A r136 Witt av
" Hannah wid Patrick W h76 Richmond av
" James J emp Adams h13 Elm
" John emp WSSCo r37 High
" Joseph S boxing inst WPA r136 Witt av
" Julia wid Edward J r119 Bracewell av
" Lenora emp WPA h504 Church
" Mary hskpr 58 N Holden r do
" Mary E emp APW r43 Hall
" Mary E wid James E proof reader NA Transcript r69 Main (5)
" Michael H janitor Archer School h1324 Mass av Blackinton
" Norman emp Quality Lunch r27 State
" Olive H Mrs h136 Witt av
" Patrick J farmer h N Veazie Clarksburg
" Richard J asst mgr Paramount Theatre r1324 Mass av Blackinton
" Russell r136 Witt av
" William bar tender r37 High
" William emp APW h80½ Prospect
" William lab JHMCo h58 N Holden
" William H r767 Church
O'Brion—see O'Brien
O'Connell Bridget r33 Bank
" Cornelius (Bresnahan & O'Connell) h31 Union
" Cornelius J emp APW h303 River
" Frank W r34 N Holden
" Helen J emp S Spec Co r29 Lincoln
" James P emp Boston r29 Lincoln
" Johanna wid Cornelius hskpr h29 Lincoln
" John emp Springfield r29 Lincoln
" John W emp S Spec Co h74 Veazie
" Joseph M gardener r41 Ashland
" Josephine clk F W Woolworth Co r29 Lincoln
" Josephine G opr NET&TCo r31 Union
" Katherine wid Daniel h104 Corinth
" Kathleen A emp Williamstown r83 River
" Patrick P h83 River
" William r45 Ashland
" William J h1051 Mass av Blackinton
O'Connor Margaret U r24 Jackson
" Mary wid Daniel r1483 Mass av Blackinton
" Robert V painter h24 Jackson
Odd Fellows Hall 62 Main
" Ladies Loyal Mt Greylock Lodge N V No 55 sec Mrs Katherine Hicks meets 1st and 3rd Tuesdays at Odd Fellows Hall Blackinton
Odell Arthur E r106½ W Main
" Constance M r24 Hudson
" Erving h10½ Rand
" Eugene emp APW h106½ W Main
" Oliver E emp SH&Co r School Clarksburg
" Walter H emp APW h3 Gregory av
" Ward E h Walden School rd
Oestreich Daniel J emp Monroe Bridge h5 High
O'Grady Charles clk 22 Eagle r15 Potter pl
" Edward emp WPA r15 Potter pl

NOEL INCORPORATED HEATING and AIR CONDITIONING
218 ASHLAND STREET - - TELEPHONE 320

O'Grady Gerald F student r15 Potter pl
" Marcella (Mrs Miles J) dom Richardson's Restaurant h15 Potter pl
" Miles J h15 Potter pl
O'Halloran James lawyer 54 Main h6 Meadow
" James S lieut Marine Corp USA r6 Meadow
O'Hara Francis J mayor and physician 85 Main (514) h39 Willow
" James F painter h45 Central av
" Theresa M r39 Willow
O'Hearn Catherine wid James rooms 211 Church h do
" Mary Mrs r587 W Main Bray
O'HEARN WILLIAM A (Katherine D) (Getman & O'Hearn) h90 Washington av
" William A Jr student r90 Washington av
O'Hern Agnes M tchr Brayton School r324 Main
" Elizabeth V tchr Holyoke r324 Main
" Mary A prin Haskins School r324 Main
O'Keefe Agnes E tchr Johnson School r28 School
" Benjamin retired h28 School
" Bertha Mrs emp WSSCo r170 Union
" Dennis emp APW h171 Houghton
" Jeremiah J truck driver Pittsfield r28 School
" Joseph clk APW r28 School
Oldham Alice wid Arthur r296 Church
" Edith (Mrs Joseph) emp HWCCo h1390 Mass av Blackinton
" James A clk NBGCo r2 Hayden Hill RD1
" Joseph emp JHMCo h1390 Mass av Blackinton
O'Leary Anna M emp APW r6 Wheeler av Clarksburg
" John emp S Spec Co r6 Wheeler av Clarksburg
" Margaret r6 Wheeler av Clarksburg
" Patrick J foreman B&M frt house h6 Wheeler av Clarksburg
Oleson John M (Ida M) cont and builder 504 State h508 do
" John O Jr emp 504 State r508 do
Olive's Vanity Shoppe Mrs Olive L Morin prop 28 Ashland
Oliver E Harold emp APW h63 Johnson
" Edward T emp Mohawk Chief h373 W Main
" Ethel E Mrs nurse 557 Church r do
OLIVER F B & CO Fred B Oliver prop stationers office supplies etc 18 State
OLIVER FRED B (Anna L) prop F B Oliver & Co h238 State rd Braytonville
" Gerald L r864 State
" Gladys M emp BCo r35 Leonard Blackinton
" Greta Mrs bkpr Ensign & Smith res Williamstown
" Grover L USA r864 State
" Harold J emp APW h430 River
" Jennie C wid William E h35 Leonard Blackinton
" Joseph F sketch mkr APW h201 Main
" Samuel E watchman APW h864 State
Oliveri James lab h86 Furnace
Olson Andrew T emp APW h Sperry av
" Eskil H carp h433 Eagle Clarksburg
" Harold L carp r433 Eagle Clarksburg
" Mina wid Oscar G h9 Central av
Olympian Bowling Alleys Edgar Butterworth prop 103 Main (208) annex 54 Main
O'Mather—see Maher
O'Malley Eloise M r291 Ashland
" Harry A emp WSSCo h291 Ashland
" Patrick F emp NBGCo h30 Francis
" William H slsman r291 Ashland
O'Meara James J emp WPWks r16 Millard
" John F emp WPWks r16 Millard
" Kathryn C h16 Millard
" Mary A emp HMC r16 Millard
" Philip E emp WPWks r16 Millard
" Richard W emp WPWks r16 Millard
O'Neil Bernard F lab h388 River
" Bernard D student r30 Leonard Blackinton
" Bernard P loom fixer BCo h30 Leonard Blackinton
" C Winifred tchr Houghton School r182 Veazie
" Catherine T wid Daniel F h182 Veazie
" Daniel lab r271 State
" Daniel J weaver BCo h292 Eagle
" Dorothy E opr NET&TCo r292 Eagle
" Edward F elec h15 Leonard Blackinton
" Emily emp GSCo r30 Leonard Blackinton
" James F h109 E Quincy
" John F r292 Eagle
" Mary B mgr Imperial Shops Inc r182 Veazie
" Philip L student r30 Leonard Blackinton
" Thomas H carp APW h161 Houghton
" William R emp Gilbert Booth h118 Liberty
" Winifred tech Houghton School r182 Veazie
O'Neill Albert emp APW r15 Harris
" Francis J shoe wkr WSSCo h97 Bracewell av
" Jessie E wid Charles h1 Tyler
" Thomas J emp APW h15 Harris
" Thomas J Jr r15 Harris
" Walter emp WPA r1 Tyler
" William emp S Spec Co r15 Harris
Open State Inn Paul O Welch prop 43 State
ORCHID BEAUTY SALON Mrs Lottie H Harriman prop 31 Bank see p 21
Orr Alice L wid J Henry h29 Holbrook
" C Angie wid William F h192 Church
" Ella L r29 Holbrook
" Gertrude J supv physical education public school r192 Church
ORR HERBERT A (Ethel M) treas Herbert A Orr Co h387 State
ORR HERBERT A CO Pontiac sales and service and motor trucking 400 State pres William H Orr, treas Herbert A Orr see p 23
" Nelida wid James r83 E Quincy
" Raymond W emp S Spec Co r83 E Quincy
ORR WILLIAM H (Helena H) pres Herbert A Orr Co h387 State

PIERI MOTOR SALES
BUICK and G.M.C. TRUCK
SALES AND SERVICE
222 COLUMBIA ST. Tels. 42-M and 42-J ADAMS, MASS.

ORTON DELLA C (Mrs William E) v-pres Burlingame & Darbys Co h73 Cherry
" Lois Mrs nurse 3 Church pl r do
ORTON WILLIAM E (Della C) treas Burlingame & Darbys Co h73 Cherry
Osborn Charles H r2 Brooklyn ter
" Florence (Mrs Frederick C) emp G Mills h2 Brooklyn ter
" Frederick C h2 Brooklyn ter
Osborne Arthur S laundryman Model Laundry h11 Holbrook
" Catherine E student r Houghton Clarksburg
" Clara Mrs r Union ext
" Walter emp APW r33 Bank
OSBORNE WARREN H supt Excelsior Printing Co h Houghton Clarksburg
" Warren H Jr emp 181 Bracewell av r Houghton Clarksburg
Oschman Charles W emp NBGCo r423 State rd Grey
O'Shea Cath J clk HWCBCo r467 Church
" John M driver Horn Taxi h13 Holbrook
" Mary F r467 Church
" Thomas retired h467 Church
" Thomas J emp N Y City r467 Church
Oster Nicholas F plumber h25 Wheeler av Clarksburg
OSTERHOUT KARL S (Natalie) asst purchasing agt Arnold Print Works res Williamstown
Ostey William retired r17 Barth
Osterhoudt Charles R lab h Reservoir rd
" Frank r Reservoir rd
" George E emp APW h107 Richview av
Ostiguy Mabel seamstress WPA h229 Main
" Wilfred W emp WPWks h11 Church
Ostramacky Frank emp Hub Restaurant h74 W Holden
" Marion (Mrs Frank) emp GSCo h74 N Holden
Ostrander Douglas emp GSCo h5 Ballou
" Leona (Mrs Douglas) emp GSCo h5 Ballou
" Ruth (Mrs William A) emp GSCo h277 River
" William A emp Renton Baking Co h277 River
Ottman Carolin Ashley (Mrs Clayton M) beauty parlor 52 Quincy h do
" Clayton M clk C H Cutting Co h52 Quincy
" Webster H emp APW h388 Eagle
Ouellette Agnes C wid Henry emp G Mills h30 Taft Grey
" Albert emp GSCo r29 Union
" Aurore D emp HMC r62 Walker
" Charlotte (Mrs Rene) spool tender G Mills h34 Taft Grey
" Eleric r84 Furnace
" Helen wid Eleric h84 Furnace
" Helen E emp WPA r84 Furnace
" Henry emp HMC r62 Walker
" Jos emp HMC h1204 Mass av Blackinton
" Octave loom fixer HMC h62 Walker
" Rene emp GSCo h34 Taft Grey
Ouellette Rose Y r62 Walker
Ouimette Arthur D emp Model Laundry r21 Hoosac
Owen Etta nurse 201 Main r do
" Richard E r454 W Main
" Robert V student r378 N Main
" Samuel C retired h201 Main
" William prop Eagle St Bakery h378 W Main
Owens Alice h32 Bradley
" Angeline wid Matthew h205 Main
" Charles emp B&A r23 Summer
Oxford Men's Shop The (Joseph T Hampton and Raymond I Gowdy) haberdashers etc 37½ Main

P & D MARKET Parrino & Dickinson props 1 River
Packard Russell M emp G Mills h349 State rd Greylock
Paddock John E (Bessie B) emp Shapiro Motors h51 Chestnut
Padercini—see Pedercini
Page Agnes E sten APW h132 North
" Ellen R h159 Liberty
Pallone Anthony barber Houghton r69 Veazie
" Dominic emp APW h71 Veazie
" Frances r69 Veazie
" Joseph retired h69 Veazie
" Patsquale emp GSCo r69 Veazie
" Susan emp GSCo r69 Veazie
Palluotto Louise M emp S Spec Co h98½ Main
Palmer Bradford S steward LOOM rooms h36 State
" Charles R emp NBGCo h130 Liberty
" Emeline M Mrs r159 Pleasant
" Evangeline B wid Saul h111 Prospect
" Harold R W emp WPA h24 Lincoln
" Harold W carp h Eagle Clarksburg
" Jean D Mrs bkpr Geddes & Crippen h140 Main
" Lawrence D truck driver h8 Lewis pl
" Mary wid James h Eagle Clarksburg
" Roy G salesman HWCCo h209 Eagle
Palumbo James F emp APW r56 Bracewell av
" James J agt Met Life Ins Co h56 Bracewell av
" Theresa clk 143 E Quincy r143 Lincoln
" —see Polumbo
Pandell Arsene emp JHMCo h Avenue A
" Grace Mrs h Avenue A
Panikowski Boleslaw h16 Rand
Paolucci Frances dom r273½ Beaver
Papa Dominick h367 Houghton
" Genevieve emp GSCo r367 Houghton
" Joseph emp APW r367 Houghton
" Rose clk 3 Weber av r367 Houghton
Papavero Antonio h465 Walnut
" Atillio emp Mohawk Restaurant r465 Walnut
" Laura r465 Walnut

BURLINGAME & DARBYS CO.
TELEPHONE 41 64 MAIN STREET
DRUGS, FINE RUBBER GOODS, HOT WATER BOTTLES, SYRINGES

Paquette Albert (Paquette & Brunette) h111 Meadow
" Isabelle J r111 Meadow
" Jeanne P r78 Winter
" Leona Mrs emp Norad Mills h35 High
" Philias emp WPWks r21 Kemp av
" Rita G r35 High
" Valmore A r111 Meadow
" Wilfred baker Adams h78 Winter
" & Brunette (Albert Paquette and Francis X Brunette) bakers 111 Meadow
Paquin Ernest J card grinder G Mills h114 Protection av Greylock
" George J r114 Protection av Greylock
" Leo J emp G Mills r114 Protection av Greylock
" Louise M (Mrs Oscar J) emp G Mills h17 Taft Greylock
" Oscar J emp G Mills h17 Taft Greylock
" Rudolph emp WPA r26 Phelps av Grey
" Telesphore emp G Mills r17 Taft Grey
" —see Parker
Paradis John N emp Quinn Wall Paper & Paint Store h123 Meadow
Paramount Theatre Western Mass Theatres Inc lessees Albert E Fowler mgr 55 Main
Paris Clement H emp WPA h44 Front
Pariseau Edna M wid Eli J h rear 77 Holden
Parisien Jennie Mrs h194 Ashland
" Louis sales h1491 Main Blackinton
" William A agt Prud Ins Co h Union ext (Mohawk Trail)
Parizeau Mary emp G Mills r rear 583 State rd Greylock
PARKER CARROLL Z (Grace B) (Parker Motor Sales) h61 Cherry
" Edward emp WPA h28 Bank (7)
" George R const wkr h6 Potter pl
PARKER GRACE B (Mrs Carroll Z) (Parker Motor Sales) h61 Cherry
" Henry emp SH&Co r56 Rand
" Jerry emp Hoosac Marble Co h Natural Bridge rd
" Laura A wid Homer A r87 Brooklyn
PARKER MOTOR SALES (Carroll Z and Grace B Parker) automobiles and garage service Nash and Packard sales and service 72-78 River see p 23
" Owen emp GSCo h430 W Main
" Theresa (Mrs Thomas) emp APW h55 Harris
" Thomas mill opr h55 Harris
" Walter G mach shop 82 River h77 Chase av
" William emp G Mills h73 Holden
" —see Pacquin
Parkhurst Katherine H Mrs r158 Union
" Nettie wid Carl emp WSSCo r465 Union
Parkis John r454 Church
Parks Mark J lineman NBGCo h353 River
" Raymond C emp JHMCo h6 Briggs av Bray
Parmelee Alice wid William B h218 Church
Permentier Lawrence A clk Armour & Co r7 Quincy
Paro—see Perrault
Parochial Schools: Holy Family School Sisters of St Ann in charge State rd c Phelps av Greylock
" Notre Dame School Sisters of St Ann in charge 208 Main
" St Joseph's School Sisters of St Joseph teachers 93 Eagle
Parrino Antonio retired h5 Magnolia ter
" Benjamin emp WPWks h229 River
" George (Parrino & Dickinson) h17 Beacon
" Marceline (Mrs Benjamin) emp WPWks h229 River
" Marion emp HWCBCo r5 Magnolia ter
" Rose nurse Bennington r5 Magnolia ter
" & Dickinson prop P & D Market (George Parrino and William J Dickinson) grocer 1 River
Parrish Clara (Mrs Ernest E) emp S Spec Co h122 Gallup
" Ernest E emp APW h122 Gallup
Parrott Mary M wid Raymond h rear 82 Holden (3)
" Raymond O clk Apothecary Hall r rear 82 Holden (3)
Parry Stella T wid John W h206 Church
Parsons Adeline A (Mrs Ernest H) seamstress WPA r157 State
" Anna M wid Norman h142 Richview av Bray
" Ernest H h157 State
Partenope Catherine P clk APW r10 Hospital av
" Desdemona r10 Hospital av
" Teresa H clk APW r10 Hospital av
" Thomas r10 Hospital av
" Venice nurse Bennington r10 Hospital av
" Vincenza wid Vincent h10 Hospital av
" William J r10 Hospital av
Partridge Frank R supt mails PO h65 Chestnut
Paseirbiak Andrew emp HMC h681 Main
" Andrew Jr emp HMC h681 Main
Patashnick Abraham clk JHMCo r9 South
" Albert agt Prud Life Ins Co h57 Hall
" David S clk 170 Ashland r20 Washington av
" Florence clk r20 Washington av
" Harry fruit and produce 119 Eagle h201 do
" Hyman clk 62 Center r9 South
" Isaac wholesale produce 62 Center res inq do
" Leon clk Hunter's Shoe Outlet r20 Washington av
" Leon A clk 119 Eagle r201 do
" Max h9 South
" Samuel grocer 170 Ashland h20 Washington av
" Sidney clk 62 Center r9 South
Patchell Maude L nurse Met Life Ins Co r3 Church pl
Patenaude Adelord emp HMC h140 Cliff
" Alfred A loomfixer G Mills h27 New Grey
" J Edward r140 Cliff
Patnode Seldon emp WPWks h384 River
Patrie Alphonse L auto mech Jones' Motor Sales h1 Reservoir rd

OLD PAINTS M. SCHMIDT & SONS
42 ASHLAND ST. :: TEL. 1825

Patrie Aurore M r73 River
" Helen B emp HWCBCo r48 Phelps av Greylock
" Henry R brick layer h1159 Mass av Blackinton
" Mary J emp HWCBCo r48 Phelps av Grey
" Mary J Mrs h48 Phelps av Greylock
" Orville J bkpr Mohawk Garage h16 Wall
" Raymond brick layer r1159 Mass av Grey
" Samuel mason h73 River
Patryn John emp G Mills r35 Depot Grey
" Mildred emp G Mills r35 Depot Greylock
" Sophie Mrs h35 Depot Greylock
" Stanley truck driver r35 Depot Greylock
Patten Estelle nurse Berkshire Apts (225) r do
" John J janitor N A Savings Bank h32 Bank (1)
Patterson Edith r488 W Main
" Florence Mrs r Annie Bringan
" Harriet E wid Walter h70 Notch rd Bray
" Katherine H h38 N Holden
" Kathryn E clk Boston Store h89 Chestnut
" Margaret G wid Michael h103 Main
" Margaret M clk APW r89 Chestnut
PATTISON FLOYD A (Grayce) asst sales mgr Shapiro Motors h111 Franklin
" Grayce (Mrs Floyd A) prop The Franklin Store h111 Franklin
Paul Jennie Mrs r393 W Main
Paulski Stella M student N A Hosp r do
Payette Arthur G emp WSSCo h40 Jackson
" Rebecca (Mrs Arthur G) emp GSCo h40 Jackson
Payne Bernard r33 Bank (330)
" C Edward emp NYCity r270 Main
PAYNE-CUMMINGS HARDWARE CO INC hardware paints oils etc 99 Main pres Pierce J Cummings, treas Harold B Payne see p 39
" Elizabeth B sten r270 Main
PAYNE HAROLD B (Agnes M) treas Payne-Cummings Hardware Co Inc and director Hoosac Savings Bank Corp h270 Main
" Margaret P tchr r270 Main
" Martha wid Fred A h42 Hudson
" Wilbur M emp Greenfield r270 Main
Pead Ernest D student r95 River
" Ora M wid Ernest tchr Houghton School r95 River
" Ruth I emp Springfield r35 North
" William J eng APW h35 North
Pearce William H emp Dibble Lumber Co Bray h393 W Main
Pearson Earl baker h69 Holden
Peat George N emp HMC h31 Potter pl
" Henry lab h20 Lincoln
" William clk 55 Union h156 do
Peck Harold H sls Brewer Bros h466 Church
Peckham Maude wid Frank J h Prospect pk Blackinton
" Thomas F milk peddler r Prospect pk Blackinton
Peconis Alexander emp APW r35 Rand
Pecor Adeline emp HMC r34 Kemp
Pecor Dolphus J h Houghton Clarksburg
" Laura M asst cook NA Hosp r do
" Mae r Jennie Whalen
" Rose B emp APW h Houghton Clarksburg
" Wilfred farmer h off Eagle Clarksburg
Pecukonis Stanley M emp APW h357 Ashland
Pedercine Elizabeth r740 Church
" Frank A prop Quality Lunch and prop Cottage Rooming House h27 State
" Gertrude (Mrs Frank) emp Quality Lunch h27 State
" Gertrude E r rear 472 Union
" John J cook Quality Lunch r740 Church
" Louis J prop Crystal Creamery h rear 472 Union
" Owen W emp Model Laundry h129 Ashland
Pedercini Alice r100 Dean
" Alice emp APW r128 Witt av
" Angelo emp APW r11 Nelson
" Anita r100 Dean
" Battista lab APW h137 State
" Charles emp APW h44 Veazie
" Dominic emp Johnnie's Market r71 High
" Dominic M emp 100 Dean h rear 355 State
" Emmier wid Onorio O h71 High
" Ernest milk dealer h100 Dean
" George A emp Quality Lunch r12 Briggs
" Gertrude E r472 Union
" James emp B&M r100 Dean
" John A coal 59 State r107 Furnace
" John B slsman Shapiro Motors h448 Walnut
" John J prop Johnnie's Market h71 High
" Joseph emp APW h27 Adams
" Lavina r52 W Main
" Lena E hskpr 128 Witt av h do
" Louise (Mrs Angelo) emp G Mills r11 Nelson
" Lucy emp GSCo r71 High
" Marguerite clk APW h83 Furnace
" Mary M bkpr F C DeFalco r128 Witt av
" Patience M r100 Dean
" Valmore emp 115 Holden h78 W Main
" Vincent r71 High
Pedrin Carlo emp GSCo r57 Francis
" Guistino J h57 Francis
" Josephine emp S Spec Co r57 Francis
" Julio L emp S Spec Co r57 Francis
" Rita P (Mrs Julio L) emp S Spec Co r57 Francis
" Victor j emp S Spec Co r57 Francis
Peebles Jewel Shop Peebles Estate props diamonds jewelry and silverware 34 Main
" Kath clk Peebles Jewel Shop res Adams
" May C saleslady Peebles Jewel Shop res Adams
" Roy B mgr Peebles Jewel Shop res Adams
Peerless Millinery The Mrs Celia Freedman prop millinery 59 Main
Peet—see Peat
Peirce Henry B emp NBGCo h65 River
" —see Pierce

THE S. B. DIBBLE LUMBER CO.
UPSON WALL BOARD BIRD'S ROOFING

Pela Mabel R Mrs supv NYA res Adams
Pelkey—see Peltier also Pelletier
Pellerin Albert emp HMC h79 W Main
" Albert emp HMC h Avenue A
" Alfred r8 Millard av Clarksburg
" Betty emp WSSCo r9 Summer
" Cora wid Ledas dressmkr 41 Ashland r do
" Felix painter h Walden School rd
" Frank weaver h9 Summer
" George lab h79 W Main
" Nelson r Felix Pellerin
" Peter emp HMC h77 W Main
" Sophie (Mrs Alfred) emp S Spec Co r8 Millard av Clarksburg
" Viola (Mrs George) emp GSCo h79 W Main
" William emp S Spec Co h59 Willow Dell
Pelleteer—see Pelletier
Pelletier Bernadette (Mrs Victor D) bkpr Feder Furniture Co r108 North
" Hector J music tchr 68 Cleveland av r do
" Hildege loomfixer HMC h68 Cleveland av
" Raymond emp HMC h108 North
" Ulric weaver HMC r68 Cleveland av
" Victor D clk Greenfield r108 North
" —see Pelkey also Peltier
Pellows Florence r9 Sperry av
" Mary Mrs dom h75 Cady
" Robert emp APW h9 Sperry av
" William emp APW r9 Sperry av
Peloquin Denise M student r96 E Quincy
" Joseph prop Peloquin Tavern h96 E Quincy
" Robert J r96 E Quincy
" Tavern Joseph Peloquin prop 43 Union
Peltier Alfred emp city r510 Union
" Beatrice emp S Spec Co r29 Montgomery
" C Felix emp HMC h92 Cleveland av
" Florence r92 Cleveland av
" Florence (Mrs C Felix) emp S Spec Co h92 Cleveland av
" Theodore emp WPWks h29 Montgomery
" Theodore Jr emp WPWks r29 Montgomery
" —see Pelletier
Pendergast John plumber r363 Eagle
" Michael J plumber 66 Summer r363 Eagle
" Patrick J h363 Eagle
Penney J C Co O Paul Koch mgr dept store 107 Main
People's Market Simon Kronick prop 45 Eagle
Perenick Frederick R emp APW h22 Walnut
" Salvatore emp APW h339 Main
Perkins S Marie student r432 Church
PERKINS THERON H (Sylvia G) v-pres-mgr Brewer Bros Inc h432 Church
" Thos farmer h Walker Clarksburg RD1
Pero Francis J h31 Yale
" Virginia nurse NA Hosp r do
Perra Albert D r57 Frederick
" Arthur E emp WSSCo h57 Frederick
" Louis edge trimmer WSSCo h20 Rand
Perras Albert F emp G Mills h135 Protection av Greylock
" Amanda wid Louis Sr h392 River
" Elizabeth L Mrs emp HMC r29 W Main
Perras Frank farmer h W Shaft rd
" Franklin E h504 Union
" George H emp G Mills r392 River
" John A emp HMC h30 Northern Lights av
" Joseph emp WSSCo r12 Grant
" Lorena (Mrs Jos) emp APW r12 Grant
" William O truck driver Armour & Co h436 River
Perrault Alma (Mrs Ernest) emp BCo h30 Temple
" Ernest card grinder JHMCo h30 Temple
Perreault Albert H J slsman r227 Ashland
" Alvarez lab h35 Phelps av Greylock
" Anna Mrs emp BCo r177½ River
" Bernadette weaver HMC r60 Cliff
" Fridoline M maid 65 Meadow r do
" Grazella r60 Cliff
" Harry emp WSSCo h108 Meadow
" Irene emp HMC r60 Cliff
" J Arthur emp GSCo h125 North
" John G emp APW h60 Cliff
" Joseph janitor Hoosac Savings Bank h103 Bracewell av
" Lawrence J chauf 58 Quincy h63 Montgomery
" Lea emp HMC h63 Montgomery
" Priscilla emp APW r227 Ashland
" Thelma r108 Meadow
" Virginia wid Albert H emp SSpecCo h227 Ashland
Perron Charles A r140 Union
" Charles H prop Union Drug Store h140 Union
" Philip retired h50 Hall
Perrone Anacleto grocer 73 W Main h335 do
" Attilio salesman r335 W Main
" Dominick emp APW r335 W Main
" Emilio A prop West End Barber Shop r335 W Main
" Ugo salesman r335 Main
" Yolanda r335 W Main
Perry Bertha Mrs h85 W Main
" Carleton E emp Pittsfield h6 Magnolia ter
" Carleton E emp Pittsfield r60 Protection av Greylock
" Cora wid Joseph h76 W Main
" Cornelia T r219 Church
" Frank emp APW r39 Marshall
" Fred C emp WPWks r308 Main
" Marion L tchr Drury HS r56 Lawrence av
" Mary J wid Fred h308 Main
" Mayme M (Mrs Richard J) emp GSCo h17 Bank (2)
" Richard J bar tender Mohawk Restaurant h17 Bank (2)
" Stella T wid John W r206 Church
Personal Finance Co Dudley B Woodard mgr loans 57¾ Main (18)
Persons H Earl baker Renton Baking Co r69 Holden
" Reginald B emp APW h307 River
Pessolano Bessie (Mrs Peter) emp SSpecCo h34 Francis
" Jerry emp WPA h140 Witt av
" Peter emp APW h34 Francis
Pestkiewicz Albert lab h51 Tremont

SHAPIRO MOTORS EXPERT REPAIRS APPROVED LUBRICATION ROAD SERVICE
35 UNION PHONE 269

Pestkiewicz Nellie (Mrs Albert) emp HMC h51 Tremont
Peter Otto C emp APW h38 N Holden
Peterhansel Henry emp Excelsior Printing Co h183 Houghton
Peters Alfred S r36 Prospect
" Anna wid Frank h62 N Holden
" Bertrand W emp APW h11 Leonard Blackinton
" George S barber shop 39 Marshall h36 Prospect
" Harold emp APW h71 rear N Holden
" Isabelle M clk S Spec Co r36 Prospect
" John r36 Prospect
" Leo O asst foreman APW h336 Main
Peterson Arthur emp GSCo r33 Bank
" Joseph emp G Mills r39 Center
" Thomas A carp h80 Kemp av
PETE'S TIRE SHOP Peter N Tietgens prop 54 River see p 25
Petite Madeline wid James h57 Furnace
" Philip r57 Furnace
PETRI FRANCIS J (Constance M) salesman Petri's Cleaning, Dyeing & Furriers r18 Willow
" Frank P emp S Spec Co h284 State rd Greylock
" Margaret (Mrs Frank P) emp S Spec Co h284 State rd Greylock
PETRI PETER J (Katherina C) prop Petri's Cleaning, Dyeing and Furriers h18 Willow
PETRI PETER M (Marjorie) mgr Petri's Cleaning, Dyeing & Furriers res Adams
PETRI'S CLEANING, DYEING & FURRIERS Peter J Petri prop cold storage for furs and garments 8-10 River see top lines
Petrie Alex R pres-treas HWCBCo res Providence R I
Petro Alexander emp APW r26 Temple
" John emp APW h26 Temple
" Stanley emp Kingston NY r26 Temple
Petropulos Nicholas G prop Nick's Variety Store h17 Frederick
Pettibone Benjamin H carp cont 212 Corinth h do
" Daniel G emp JHMCo h7 Briggs av Bray
" Floyd emp W End Market r7 Briggs av Bray
" Loren D emp APW h54 Richview av
" Marie T opr NET&TCo r212 Corinth
" Rita (Mrs Loren D) dom h54 Richview av Bray
Pettruccio—see Latrucci
Petz Max loomfixer h12 Biltmore av Greylock
Pevoski Adam emp APW r45 Bryant
" Andrew weaver Briggsville h45 Bryant
" Benedicta clk J J Newberry Co r45 Bryant
" Celia T clk J J Newberry Co r45 Bryant
" Joseph emp APW r45 Bryant
" Leo r45 Bryant
" Stanley emp APW r45 Bryant
" Victoria emp S Spec Co r45 Bryant
Phaneuf Arthur emp Norad Mfg Co h rear 583 State rd Greylock
" Euclid emp city h47 Front
Pharmer Arthur J prop Pharmer's Electrical Store h111 Main
Pharmer's Electrical Store Arthur J Pharmer prop 9 Holden
Phelps Agnes wid Henry A h87 Hathaway
" Amenzo R emp Drury HS h441 Main
" Bessie M wid Henry h565 Union
" C T & G W (Carlton T and Gordon W Phelps) lawyers 82 Main
PHELPS CARLTON T (Virginia) (C T & G W Phelps) pres North Adams Savings Bank h188 Main
" Clifford J emp Pittsfield r128 Pleasant
" Cora wid Homer A h3 Millard av Clarksburg
" Eva A Mrs h208 E Quincy
" Evelyn tchr Johnson School h128 Pleasant
" Gordon W (C T & G W Phelps) h68 Cherry sum res Stamford Vt
" R Allen driver Ry Exp Agency r87 Hathaway
" Russell retired r33 Bank
" Russell emp Greenfield r87 Hathaway
" Vera wid Stanley opr NET&TCo h54 Central av
Phil's Cafe Philip Marchio prop 25 Center
" Sinclair Station Philip J Pugliese prop gasoline and oils 119 Holden
Philie Henry J dentist 85 Main h68 North
Phillet Mollie student N A Hosp r do
Phillips Catherine (Mrs Ernest) emp BCo h1349 Mass av Blackinton
" David lab r11 Harris
" Ernest overseer BCo h1349 Mass av Blackinton
" Francis M emp APW h336 Walnut
" Grace M emp Williamstown r1349 Mass av Blackinton
" Henry emp WPWks r6 Luther
" Margaret dom 219 Church r90 Blackinton
Phoenix Amelia (Mrs Ernest) grocer 130 Veazie h73 North
" Ernest cutter GSCo h73 North
" Roofing Co Joseph Mcrin prop 403 Walnut
Photo Shop The Vincent A Trottier prop 46 Eagle
Piaggi Amedio E emp APW h202 Witt av
" Doris H emp S Spec Co r221 Witt av
" Ernest emp APW h22 Walnut
" Francis emp APW r22 Walnut
" Gugielmina emp Renfrew Co r22 Walnut
" Virginia F emp S Spec Co r221 Witt av
" William A emp Renfrew Co h221 Witt av
Piantoni Aurelia V clk WSSCo r79 Brooklyn
" Ermino emp APW h45 Tremont
" Guitinia Mrs h79 Brooklyn
" Marie emp S Spec Co r79 Brooklyn
Piazzi—see Piaggi also Paiggi
Picard Adeline emp HMC r34 Kemp
" Yvonne r336 Union
Pickwell Harry J emp GSCo h82 Veazie
" John farmer h Valley Park RD1
" Mary E nurse 67 Elmwood r do
" Mary T (Mrs Harry J) clk h82 Veazie
" Ora r Valley Park RD1
" Ruth sten Excelsior Printing Co r5 State
Pied—see Foote

YARTER COAL CO. : : ANTHRACITE COAL BITUMINOUS
24 ASHLAND STREET TELEPHONE 9 NORTH ADAMS

Pierce Beatrice (Mrs Joel W) emp S Spec Co h9 Magnolia ter
" Carl emp S Spec Co r353 Eagle
" Elisha E h64 Central av
" Eugene E taxi Main c Eagle h66 Central av
" Francis L shpr Armour & Co h62 Center
" Harry model man GSCo r823 Mass av Bray
" Henry M retired h11 Central av
PIERCE J AUSTIN (Ada W) physician 85 Main (532) h495 Church office hours 2-4 p m Mon Thurs and Sat evenings 7-8 p m tel 1685-W res 1685-R
" James emp state h Eagle Clarksburg
" Joel W emp S Spec Co h9 Magnolia ter
" John emp S Spec Co h353 Eagle
" Marie emp Boston r495 Church
" Marion F r66 Central av
" Martin E chauffeur state h23 Barth
" Oliver W lab h1665 Mass av Blackinton
PIERCE RICHARD E (Gladys M) mgr Northern Berkshire Gas Co h8 Marion av Bray
" William emp S Spec Co r9 Magnolia ter
" —see Peirce
Pieri Amilcare emp APW h94 Furnace
PIERI MOTOR SALES V S Pieri prop Buick pleasure cars and GMC Trucks sales and service 222 Columbia, Adams see top and bottom lines
" Rose wid Vincenzo h92 Furnace
PIERI V S prop Pieri Motor Sales res Adams
Pieropan Mary C emp S Spec Co r18 Walnut
" Silvio emp APW h18 Walnut
PIERPAN HARRY J (Norma V) (Harry J Pierpan Agency) and insurance and real estate 57 Main h378 W Main
PIERPAN HARRY J AGENCY (Harry J Pierpan and A Paul Brunette) insurance and real estate 57 Main see p 46
Pierson Jeanne student NA Hosp r do
Pigeon Pierre emp S B Dibble Lumber Co h125 River
Pihl Tauno W mgr body shop 147 Ashland h197 Houghton
Pike Abbie wid S Merritt h895 State rd Black
" Annie N teacher Haskins School h141 Bracewell av
" Arthur lab h Mohawk Trail
" Clarence S retired h45 North
" Claude N emp APW h47 Walden Bray
PIKE HARRY B asst treas S B Dibble Lumber Co h48 Windom ter
" —see Pyke
Pilling Joseph R emp SH&Co r31 Lincoln
" Thomas weaver G Mills h31 Lincoln
Pilot Edward W emp Norad Mfg Co h1 Fairground av Bray
" Robert H r81 W Main
" William J lab h81 W Main
Pinatoni—see Piantoni
Pinchbeck Isaac h32 Bank (6)
Pincombe Caroline clk r1236 Mass av Black
" Daisy M r1378 Mass av Blackinton
" Helen h1378 Mass av Blackinton
" William A grocer 1246 Mass av Blackinton h1236 do
Pindick Ann student r18 South
" Benjamin A clk Army & Navy Store r18 South
" Isadora clk Army & Navy Store r18 South
" Morris cattle dealer h18 South
" —see Pendick
Pinkham Grace E teacher Johnson School h136 W Main
" James A emp WSSCo h295 Beaver
Pinone Nicholas emp APW h34 Brooklyn
Pinsonault Joseph prop Crystal Lunch r156 Prospect
" Zilda Mrs h509 Main
Pinsonneault Dorothy (Mrs Napoleon) emp HMC r50 Cliff
" Joseph prop Crystal Lunch r156 Prospect
" Medore retired h156 Prospect
" Napoleon clk 344 Union r50 Cliff
" Wilfred A emp S Spec Co r156 Prospect
" Wilfred R painter r156 Prospect
" William grocer 344 Union h21 Gallup
Pisano Alphonse emp B&M h17 Marietta
" Anthony student r17 Marietta
" Dominick emp Sinclair Refining Co h15 Marietta
" Josephine emp S Spec C r17 Marietta
Pisotti Angelo J emp SGCo r66 Lyman
" Gentile G emp APW h66 Lyman
" Rose L emp S Spec Co r66 Lyman
Pizzi Italo chef Hub Restaurant h91 Hathaway
" Joseph A (Pizzi's Ready to Wear) h282 Church
" Pasquale (Pizzi's Ready to Wear) r282 Church
Pizzi's Ready to Wear (Joseph A and Pasquale Pizzi) women's apparel 116 Main
Place Ralph V retired r39 Center
Plankey Albert emp Bennington Vt r309 Beaver
" Alma L emp HMC r309 Beaver
" Bernadette (Mrs Felix J) prop Beaver Filling Station h309 Beaver
" Felix J painter and (Beaver Filling Sta) h309 Beaver
" Leo V attd Beaver Filling Sta r309 Beaver
" Loretta emp S Spec Co r309 Beaver
" Lydia B emp S Spec Co r480 Union
" Nelson emp APW h480 Union
Plante Claire clk Boston Store r215 Ashland
" Edmond W slasher tender's hlpr r1080 Mass av Blackinton
" Eudoxie J r215 Ashland
" Peter h215 Ashland
" Philip E slasher tender h1080 Mass av Blackinton
" Samuel emp HMC r29 Union
Plantier Elie mgr Little Frank Auto Stores r41 Ashland
" Eugene roofer r41 Ashland
" Eugene Sr r29 Union
Plaro Esther emp WSSCo r Forest
" Gerald emp WSSCo h Forest
Platt Winthrop W agt Prud Life Ins Co h103 Main (618-619)
Plcukonis Samuel h357 Ashland

PETRI'S CLEANING, DYEING and FURRIERS Furs Cleaned, Repaired and Remodeled, Cold Storage for Furs. 8-10 River St., cor. Eagle St. Tel. 650. Branches: Adams, Mass.; Hoosick Falls, N. Y.

Plumb Beatrice K Mrs tchr Briggsville h10 Montana
PLUMB ELLA S wid Sanford H pres Burlingame & Darbys Co h427 Church
PLUMB JOHN H sec Burlingame & Darbys Co r427 Church
" Lillian wid Leslie R h118 Richview av Bray
" Oscar C Rev pastor First Methodist Episcopal Church h32 Blackinton
" Raymond L clk JHMCo h25 Yale
Plumridge Winsor E r26 Blackinton
PLYMOUTH MOTOR CARS Shapiro Motors 35 Union
Pocketino Clement retired h34 Royal av
Poggi Augustin emp APW r193 State
" Josephine wid Paolo h193 State
" Primo emp APW h8 Magnolia ter
Pohl Hattie checker Richmond Hotel r Wellington Hotel
Poissant Eugene H emp APW h Avenue D
" Ulric h49½ Center
Poland Nellie Mrs r33 Bank
Police Dept station rear 40 State
" Headquarters rear 40 State chief Michael W Conlon, first captain Giovanni D Rosasco, second capt John Flaherty, William Duffy, Wilson S Gay, Walter Goodnow, James F Kelley, William G McKane, Michael Coyne, Joseph Brunnette, Walter J Dinneen, Thomas Meiklejohn, Leo E Muldowney, Simeon A Caron, sergeant Ralph Prince, William R Dempsey, sergeant Lawrence Morrissey, Howard Gay, Leo Senecal, Francis Rosch, William Bohl, George Matranga, Euclid Gagner, Wilson Gay, Lawrence J Carlisle, William Coyne, reserve force George Garner, Albert Damon, Francis Anderson, William Garner, John McConnell, Charles Morse, Andrew Paserbiak, Myles Seery
Polis—see Paonessa
POLITIS ALEXANDER C chiropractor 54 Main r34 North
" Harry W student r34 North
POLITIS LEON A (Mary R) chiropractor 54 Main h34 North
Pollard Barbara M student nurse r72 Winter
" Ruth F r72 Winter
" Stanley B com trav Cota Wholesale Corp h72 Winter
" Stanley B Jr USA r72 Winter
Pollone Anthony F prop Pollone's Barber Shop r69 Veazie
Pollone's Barber Shop Anthony F Pollone prop 55 Holden
Polumbo Benjamin h121 Reed
" Helen R student r58 Frederick
" John J prop Sun Cleaners & Dyers h58 Frederick
Pomeroy Lydia J maid 54 Chestnut r do
Ponti Anita E emp S Spec Co r2 Loomis av
" Beatrice C emp HWCBCo r2 Loomis av
" Giovanni emp APW h2 Loomis av
" Katherine emp S Spec Co r2 Loomis av
Pontier Amedeo emp GSCo r52 Tyler
" Angie emp HMC r52 Tyler
" Archie C emp APW h399 River
" Celeste clk Renton Baking Co r52 Tyler
" Doris L (Mrs Archie) opr NET&TCo h399 River
" Joseph emp GSCo r52 Tyler
" Julia Mrs h52 Tyler
POPLOWSKI FRANK (Riverside Auto Body Shop) h457 Main
Popp George J prop Popp's Bakery h31 Chase av
" William baker Popp's Bakery r29 Highland av
Popp's Bakery George J Popp prop 109 Main
Porter Alfred emp city r404 W Main
" David emp Wellington Hotel r Berkshire Apts
" Della Mrs r17 Lincoln
" Fannie wid Arthur C r Wellington Hotel
" Helen L wid Winfred L h404 W Main
" Henry L retired h117 Ashland
" Howard A student r404 W Main
" Lila E Mrs h rear 49 Holden
" Mary T wid William L h47 Richmond av
" & Hadfield Co Jesse Hadfield prop plumbers 30-32 Eagle
Posco Raphael Rev asst pastor St Anthony of Padua r100 Holden
Post Catherine wid David E emp Norad Mills h267 State rd Bray
" Office Summer c Ashland postmaster William W Dooling
" Office asst postmaster Frank E Wiley
" Office supt of mails Frank R Partridge
" Office clerks Matthew J Naughton, George F White, Arthur F Noone, L William Whitton, Harry F Pring, William P Gilman, Gordon H Card, William Watt, John Toomey, Frederick D Yeadon, sub Harold R Amato, Nellie Benvenutti, Normal Russell
" Office letter carriers William H Smith, Owen Callahan, Ambrose L Powell, Paul Messier, William J Bourdon, Charles F Starr, Andrew O Heggie, Frederick A Sinderman, Thomas A Dempsey, William H Callahan, Charles D Ryan, John F Fee, Wesley J Hawley, Thomas R Wilson, Carl J Sinderman, Anthony Myal, substitute James Wheelock, Geo McConnell, Lawrence McConnell, rural delivery carriers No 1 Herbert Hodgson, No 2 Norman W Blanchard, No 1 sub William Carson, No 2 sub R V Blanchard
" Office Sub Station No 1 144 Union Chas H Perron clk
" Office Station No 2 459 State rd Henry H Clermont clk
" Office Station No 4 River Robert B Allen clk
" Office Blackinton Station 1438 Mass av Blackinton Stanley Richton clk
" Office mail messenger A Couture
" Office janitor Joseph J Crowley and Howard D Rice

NOEL INCORPORATED UNITED MOTORS DISTRIBUTORS
218 ASHLAND STREET - - TELEPHONE 320

Postal Telegraph Cable Co Edward C Lucey mgr 20 State
Potter Freda M wid Louis H h72 Bracewell av
" Frederick H emp S Spec Co h137 Richview av
" James emp WPWks h161 Houghton
" John emp APW r161 Houghton
" M Agnes bkpr NA Savings Bank res Adams
" Shelley W paymstr WPWks h85 Church
" Shelley W Jr emp APWks r85 Church
" W N Grain Stores Inc William M Toohey mgr grain 63-71 Morris
Potvin Rosalie C Mrs h275 Beaver
Powell Alfred E weaver BCo h1547 Mass av Blackinton
" Ambrose L letter carrier PO h23 Goodrich Braytonville
" George E emp APW h109 Marion av Bray
" H James emp WPA h107 River Black
" Harold printer APW r109 Marion av Bray
" Harry A emp WSSCo h561 W Main
" Harry P Sr emp APW h349 W Main
" William B emp APW h57 Glen av
Powers Clifton B supt Boston Mut Life Ins Co r98 Johnson
" Fred R Jr asst foreman S Spec Co h394 rear Union
" George emp Mohawk Garage h8 Lewis pl
" Marian M wid William R r104 Corinth
" Mary H clk HWCBCo h12 Rock
" Mary L nurse 31 Goodrich Bray r do
" Thomas F emp APW r12 Rock
" William G agt John Hancock Life Ins Co r31 Goodrich Bray
Pozzi Charles M emp APW h54 Chestnut
" John h36 Porter
" John F emp APW r36 Porter
" Joseph emp APW r36 Porter
Prackle Bertha wid Herman emp G Mills h1080 Mass av
Pratt Agnes (Mrs Howard L) emp HWCBCo h91 River
" Archie J (Rice's Drug Store) h80 N Holden
" Arthur M r329 Eagle
" Carrie B Mrs h1050 Mass av
" Clarence E elec eng S Spec Co h67 North
" Doris B prop Kwalitee Gift Shop r1050 Mass av Blackinton
" Edith (Mrs Guy C) emp BCo h1561 Mass av Blackinton
" Geneva M bkpr Boston Store r56 Liberty
" Grace hskpr Mansion House r do
" Guy C emp BCo h1561 Mass av Black
" Harold L emp JHMCo r91 River
" Harry D student r125 Hall
" Harry E supv drawing Drury HS h125 Hall
" Howard L emp JHMCo h91 River
" Louise J r127 Hall
" Nettie L wid Walter L h56 Liberty
" Norman caretkr Lefavers Beach h Bradley
" Norton emp Norad Mills h132½ E Quincy
" Phoebe wid John h127 Hall
" Samuel M student r125 Hall
" Waldron T emp GSCo h582 W Main
PREFERRED ACCIDENT INSURANCE CO OF N Y Adrian Bonvouloir 85 Main (304)
Pregent J Paul emp GSCo r114 Corinth
" Thomas L emp GSCo h114 Corinth
Preite Albert r134 Witt av
" James emp C H Cutting Co h28 Francis
" John h134 Witt av
Prendergast Thomas F printer Durnin Bros h10 Briggs
Prenguber Ignazio tailor Besse System Store h147 State
" Joseph baker h117 Furnace
" Joseph Jr box wkr r117 Furnace
Preite—see Pratt
Prentice Ira emp BCo r23 Center
Prentiss Lillian D wid Harold F clk Smart Shoppe h20 Bank
Preston Oscar h24 Leonard Blackinton
" Theodore retired r74 Quincy
Prevey Alexina wid Charles grocer 475 Union h479 do
" Charles Jr emp NBGCo h98 Cleveland av
" Clifford E clk 475 Union h89 Walker RD1
" George loom fixer HMC r479 Union
" Howard clk 475 Union h do
" Leo meter reader NBGCo r479 Union
" Martha (Mrs Clifford E) beauty parlor 475 Union h89 Walker RD1
Price Aime J clk Martin Shoe Store h100 Veazie
" Ellen practical nurse r1414 Mass av Black
" John retired h103 Holden
" Samuel general repr r103 Holden
Primmer Annabelle dom r190 E Quincy
" Daniel B Jr emp B&M h24 Summit av
" Daniel B emp APW h190 E Quincy
" Weston V h440 Main
Prince Gladys L (Mrs Ralph A) emp GSCo h60 Bradley
" Ralph A patrolman NAPD h60 Bradley
Pring Catherine P nurse Haydenville r84 Yale
" Harry F clk PO h84 Yale
Pringle Edward F student r130 Prospect
" Eileen M student r165 Main
" Gerald F emp APW r290 Houghton
" John E emp WPA h290 Houghton
" Robert J emp city h5 Grant
" Ruth E r290 Houghton
" Walter F (Elizabeth F) prop Pringle's Funeral Home h165 Main sum res 160 River Blackinton
Pringle's Funeral Home Walter F Pringle prop undertaking parlors 165 Main
PROVENCHER A J ESTATE operators Provencher's Jewelry Store 5 Holden
" Angeline r69 Main (7)
PROVENCHER ANNIE M wid Alfred executrix A J Provencher Estate h61 River
" Desire R optometrist 85 Main (212) h17 Willow
" Donald R optometrist 85 Main (212) and Adams r17 Willow
" Frank B prop Berkshire Optical Co h136 North
PROVENCHER'S JEWELRY STORE A J Provencher Estate operators 5 Holden see back cover

CASCADE PAPER CO. OFFICE SUPPLIES OFFICE EQUIPMENT TYPEWRITERS-STATIONERY MIMEOGRAPH SUPPLIES
Across from the Post Office 26 ASHLAND ST. TEL. 1531

Provost Roch emp APW h597 State rd Grey
Prudential Ins Co of America Edward MacGregor supt 103 Main (306)
Pryor John J emp SH&Co h323 W Main
" Margaret E r323 W Main
Puccio Alphonso tailor C H Cutting Co h75 Veazie
Pudlo Joseph emp HMC h290 Houghton
" Josephine (Mrs Joseph) emp HMC h290 Houghton
PUDLO MATTHEW (Riverside Auto Body Shop) r290 Houghton
" Olive (Mrs Walter I) emp G Mills h288 Houghton
" Walter I emp APW h288 Houghton
Pugliese Anna emp HWCBCo r119 Corinth
" Celia E r119 Corinth
" Dominick taxi service Main c Ashland h119 Corinth
" Joseph B emp GSCo h12 Holden lane
" Joseph F emp APWCo r119 Corinth
" Lena emp HWCBCo r119 Corinth
" Mary wid Frank r119 Corinth
" Nicholas V emp WSSCo h18 Holden lane
" Philip J prop Phil's Sinclair Station h55 Chase av
Pulen Charles M emp GCo r255 River
Pulsifer Fred A gdnr h80 Hathaway
" Marshall D emp APW h28 Marshall
" Marshall D Jr USA r28 Marshall
" Myrtle R dom Harry Wein r28 Marshall
Puppolo Austin A driver Renton's Baking Co h142 Houghton
" David emp S Spec Co r114 Francis
" Eva student r114 Francis
" Frank lab h23 Hooker
" John emp S Spec Co h23 Hooker
" John grocer 290 Walnut h286 do
" Michael cook B&M h114 Francis
Purcell Agatha sten GSCo r168 W Main
" Anna F emp APW and public sten r70 Quincy
" M Jane wid John W h70 Quincy
" Thomas F lab h7 Harris
Pure Oil Co George H Bowe agt distributor petroleum products Ashland n underpass office 99 Howland av Adams
" Oil Co Service Station (John F Adams and Anthony Cirullo) 37 State
Puricelli Pietro const wkr h321 Eagle
PURITAN CLOTHING STORE Viola M Sala mgr 11 Eagle
Purpura Ernest emp S Spec Co h9 Bond
Purtell Ellen wid James h51 Liberty
" James F emp NET&TCo h272 Eagle
" Michael retired r51 Liberty
" Nan F student r272 Eagle
Putnam Amos A supt gas dept NBGCo h23 Kemp
Pyke Eugene C chauf h52 Marshall
" Herbert E cont 22 Auburn av h3 Briggs av Bray
" Ida buyer Boston Store r66 Richview av Bray
" —see Pike
Pyne Elizabeth h128 Bracewell av
" Julia r128 Bracewell av
QUACKENBUSH GRACE wid Harry probation officer h17 Bryant
Quadland Raymond R emp Quadland's Flowers r3 Cady
" M Warren emp NY City r346 Houghton
" Warren M (Emma) prop Quadland's Flowers h346 Houghton
Quadland's Flowers Warren M Quadland prop florists 340 Houghton and 39 Main
Quality Food Market Harry Levitte prop meats and provisions 10 Marshall
" Lunch Frank A Pedercine prop 27 State
" Shoe Repairing Salvatore Gianquinto prop 25 State
Queeney Blanid P matron Taconic Hall r do
Quimby Cecil emp O W Gavett r54½ Willow Dell
" Florence Mrs operating room supv NA Hosp r do
" James E student r164 North
" Jennie M Mrs emp Williamstown h54½ Willow Dell
" John salesman r rear 58 Central av
" Louis F elev opr New Kimbell Bldg r164 North
Quinn Arnold B emp WPWks r133 Franklin
" Dorothy M sten r422 W Main
" Edward J r9 Tyler
QUINN GEORGE L (Ethel E) prop Quinn's Wall Paper & Paint Store h52 E Quincy
" Grace L emp HMC r104 Beaver
" Grace Purcell (Mrs Maurice) dancing teacher Wellington Hotel r70 Quincy
" Leo J painter h94 Furnace
" Margaret r422 W Main
QUINN MAURICE mgr Quinn Wall Paper & Paint Store r70 Quincy
" Thomas H h9 Tyler
" Thos P H Jr clk JHMCo h422 W Main
" William F emp WPWks r82 Union
QUINN'S WALL PAPER & PAINT STORE George L Quinn prop paints wall paper varnishes etc 55-59 Union see bottom edge
Quinton Della cashier Mohawk Chief r49 Ashland
" Helen T student r58 Marshall
" Henry F emp APWks r40 South
" James T mach APW h58 Marshall
Quion Mary wid Patrick h329 W Main
Quirk Carl J student r32½ Wheeler av Clarksburg
" Gerald student r32½ Wheeler av Clarksburg
" James h Versailles av Greylock
" James F r77 Holden
" John F emp WPWks h32½ Wheeler av Clarksburg
" John F h128 Cliff
" Katherine r128 Cliff
" Margaret emp APW r128 Cliff
" Mary wid Michael h103 Main (410)
" Mary A (Mrs John F) cook NA Hosp h32½ Wheeler av Clarksburg
" Patrick F emp WPWks h77 Holden
" Thomas retired h128 Cliff
" Thomas E emp WPWks r77 Holden

BURLINGAME & DARBYS CO. Best Quality HARDWARE, PAINTS AND DRUGS
TELEPHONE 41 64 MAIN STREET

RABIDIOUX ALBERT C emp APW h111 Ashland
" Albert W emp HMC h11 South
Rabidoux—see Robidoux also Robinson
Raby Francis weaver HBCo h39 Prospect av Blackinton
" Francis Jr driver 153 River r39 Prospect av Blackinton
" John emp BCo r39 Prospect av Black
Racette Agnes M emp WSSCo r426 Eagle
" Arthur emp WPA h62 Rand (1)
" Delphine M h426 Eagle
" Edgar emp APW r426 Eagle
" James r426 Eagle
" Marie L shoe opr WSSCo r426 Eagle
" Victoria r426 Eagle
Radio Taxi Victor Gigliotti prop 41 State
Raedel Frederick W carp HMC h290 Union
" Paul chauffeur HMC r290 Union
Ragaiolli Joseph emp B&M h41 Lyman
Ragsdale Sarah E Mrs r rear 49 Holden
Railway Express Agency (Inc) Harry J Betts agt Depot sq
Raina Amelia wid Emenigilo r23 Walnut
" Andrew emp APW h23 Walnut
Rainey Harry h201 Ashland
Ralston Albert emp WPWks h5 Bethel
RALSTON CHESTER shop foreman O W Gavett res Bennington
" John H clk J C Penney Co r93 Franklin
" John W cutter WSSCo h93 Franklin
" Warren W retired h156 Church
Rambo Amelia V r98 Richview av Bray
" Dominic retired h98 Richview av Bray
" George weaver Norad Mills r98 Richview av Bray
Rambottoni Battista emp APW h134 State
Rancatti Angelo A prop Rancatti Motor Sales h rear 355 State
" Carmelina wid Emilio h5 High
" Charles emp APW r266 State
" Louis A plumber APW h266 State
" Motor Sales Angelo Rancatti prop 117 State
" Peter L emp APW h266 State
Rand Barbara clk NBGCo r44 Frederick
" Edward A emp F W Woolworth Co r42 Chestnut
" J Howard lab city h48 Chestnut
" James P supv of wires city h44 Frederick
" Jean K student r44 Frederick
" Jessie M wid Harry F h27 Blackinton
" Mattie wid Ferdinand r50 Chestnut
" Martha A student r42 Chestnut
" Richard C F student r44 Frederick
" Robert L emp Cascade Paper Co r44 Frederick
" Wilfred A trucking 42 Chestnut h do
Randall Ada (Mrs Charles E) hskpr Williamstown r423 W Main
" Charles E r423 W Main
Randall Effia Mrs h Reservoir rd
" Howard Jr elev opr 85 Main h790 Union
" Warren h Reservoir rd
Raone John emp WPA h153½ State
Ransden J Edward plumber James B Wood r1428 Mass av Blackinton
" Vera (Mrs J Edward) emp BCo r1428 Mass av Blackinton
Ransford Althea (Mrs C Henry) emp Williamstown h197 State rd
" C Henry emp Adams h197 State rd
Rapp Sarah wid William r175 River
Rarick Abraham L tinsmith APW h Avenue E
" Charles H Jr emp APW h330 River
Rathbun Helen J Mrs emp SSpecCo h101 Franklin
Ray Carrie A teacher r50 Charles
" Helen R maid 1015 State rd Blackinton r do
" Mary E wid Sherwin h50 Charles
Raymond Ernest emp JHMCo r14 Charles
" Henry J retired r14 Charles
" Hormidas trucking 12 Parker h do
Razzero Frank emp APW h82 Furnace
READYHOUGH ALBERT J office mgr Yarter Coal Co r5 Hoosac
Reagan Charles W emp APW h1058 Massachusetts av Blackinton
" Fred H (Martha C) ins agency 44 West End ter Bray h do
" James A retired h14 Jackson
" Patrick emp WPWks r217 River
" Rose wid John A h16 Jackson
Reardon Charles emp GSCo h28 Main
" Dennis J emp WPWks h88 Prospect
" James A emp WSSCo r98 Brooklyn
" James J emp WPWks h47 Chase av
" John D sta fireman JHMCo h98 Brooklyn
" John J emp JHMCo r98 Brooklyn
" John T Jr sta fireman WPWks r36 Montgomery
" John T Sr h26 Montgomery
" Mary (Mrs James J) maid Richmond Hotel h47 Chase av
" William F emp JHMCo h71 rear N Holden
" —see Riordin
Recchia Anna P emp Model Laundry r32 Pebble
" Antonio emp APW h32 Pebble
" Arco emp GSCo h138 Witt
Record Herbert M lab h Reservoir rd
" Raymond emp APW h172 Houghton
" —see Rickard
REDFEARN ERNEST mgr John Hancock Mutual Life Insurance Co res Pittsfield
Redfield Harold W (Redfield-Norcross Co) h44 Highland av
" -Norcross Co (Harold W Redfield, H Ray Norcross and Earl Norcross) wholesale paper 114-116 Holden

PIERI MOTOR SALES
BUICK and G. M. C. TRUCK
SALES and SERVICE
222 COLUMBIA ST. Tels. 42M and 42J ADAMS, MASS.

FURNITURE - M. SCHMIDT & SONS
42 ASHLAND ST. :: TEL. 1825

Reece William J salesman Model Laundering Co h130 Richview av Bray
Reed Amos r36 Center
" Bert driver W J Nichols Coal Co h36 Center
" Cherrie B phone opr NA Hosp r159 Pleasant
" Gerold B painter 30 Cross rd Blackinton h do
" Halbert R emp Modern Dairy h229B E Main
" Josephine B clk NA Savings Bank h159 Pleasant
" Sidney I tool testman NET&TCo h323 Main
" Sidney I Jr student r323 Main
" —see Reid
Reese John E emp BCo h105 River Black
" W Ernest (Leona C) elec cont and supplies 58 Notch rd r do
Regaiolli—see Ragaiolli
Reid Andrew foreman APW h76 Tyler
" David S engraver APW r115 E Quincy
" Evelyn E emp APW r65 Kemp av
" George M emp APW h65 Kemp av
" Lavinia A bkpr r30 Elm
" William A engraver APW h1413 Mass av Blackinton
" —see Reed
Reilly Agnes M teacher Fairfield Conn r81 Holbrook
" Anna (Mrs Harold L) emp GSCo h21 Chesbro av
" Harold L emp GSCo h21 Chesbro av
" John H teacher Drury HS h238 Main
" Patrick H h81 Holbrook
" Raymond F salesman r81 Holbrook
" —see Riley
Reimann Arthur C piper B&M h380 Ashland
Reimer Albert H janitor JHMCo h31 Porter
" Phyllis E emp SSpecCo r31 Porter
Reinhard Harry gen ins 62 Main h71 Marion av Bray
Remillard Adjutor emp WPA h5 Sperry av
" Donat usher Richmond Theatre r5 Sperry av
" Edgar emp SSpecCo h4 Montgomery
" Gabriel emp G Mills h4 Montgomery
" Napoleon r504 Union
" Philiza emp WPWks h54 Rand
" Romeo emp WSSCo r54 Rand
Renaldi Batiste auto mech Brewer Bros h78 Richview av Bray
Renedette Rose r1127 Church
Rennell C Rollin h41½ Main
" Thomas H emp NBGCo h153 Notch rd Bray
Reno Robert A emp Norad Mills r39 Chestnut
Renton Baking Co Mrs Jane Renton prop 74 Holden
" James emp Renton Baking Co r414 Houghton Clarksburg
" Jane wid Alexander prop Renton Baking Co h414 Houghton Clarksburg
Renzi Salvi counterman Hub Restaurant r42 Bank
REO TRUCKS Brewer Bros distributors 227 Ashland av
Reopell Albert J emp APW h57 Tyler
" Annette emp APW r57 Tyler
" Laura optician 68 Main res Williamstown
Repholz Catherine wid Jacob h27 Taft Grey
" Catherine A r27 Taft Greylock
" Jacob J emp G Mills r27 Taft Greylock
Revere George (Acme Radio Co) r103 Eagle
Reville Elizabeth wid Richard r51 Phoenix
Reynolds Arthur emp G Mills h40 Taft Greylock
" Brayton M chauffeur h80 Meadow
" Charles emp G Mills h46 Taft Greylock
" Earl J prop Earl's Service Station res Adams
" Helen wid Charles L emp Richmond Theatre h32 Holden
" Henry retired r74 Quincy
" Joseph emp G Mills r46 Taft Greylock
" Mamie Mrs emp SH&Co h275½ Beaver
" Mary E nurse r275½ Beaver
" Walter A emp A H Shapiro & Sons h29 Gallup
REYNOLDS WILFRED H (Maude) v-pres and asst treas and salesman H W Clark Co h229 Church
Rhodes Eleanor C r9 Elmwood av
" Frederick V r65 Park av
" George F train dispatcher B&M h65 Park av
" Leslie bus boy Richmond Grill r33 Bank
" Rita F beautician r65 Park av
Ricchia—see Recchia
Rice Arthur O h298 Eagle
" Dorothy opr NET&TCo r121 Bracewell av
" Douglas T emp APW r194 Main
" Edward W (Rice's Drug Store) h194 Main
" Foster G emp Ry Exp Agency r33 Bank
" Henry emp GSCo r YMCA
" Howard D janitor PO h419 Church
" Kenneth E emp SH&Co h21½ Frederick
" Mary C emp APW r522 Union
" Maude wid Roy r79 Cady
" Myles E prop Trail Garage and blacksmith 552 Union h do
" William E emp APW h82 Cross rd Blackinton
" William L emp HMC h121 Bracewell av
Rice's Drug Store (Archie J Pratt and Edward W Rice) druggists 119 Main
Rich Edgar P cash Swift & Co r38 Dover
" Francis clk Rich's Market r496 W Main
" Lamont h358 W Main
" Mary wid Lemuel r496 W Main
" Maud H (Mrs Walter L) prop Blue Spruce Rooms h496 W Main
" Walter L prop Rich's Market h496 W Main
Rich's Cut Rate Leon H Weiner prop patent medicines 113½ Main
" Market Walter L Rich prop meats 23 Eagle
Richard Albert prop West End Beauty Shoppe h59 Arnold pl

THE S. B. DIBBLE LUMBER CO. Lumber of All Kinds With Service

Richard Albina maid NA Hosp r do
" Anthony orderly NAHosp r170 Union
" Elie emp HMC and barber 14 Gallup h do
" Fred h170 Union
" Isadore emp APW h83 Dean
" Laura (Mrs William J) emp HMC r14 Gallup
" Lena (Mrs Albert) hairdresser 30 Main h59 Arnold pl
" Omer foreman HMC h39 Yale
" William meats and provisions 2 Miner h14 Gallup
" William J mech Spofford Motors h10 Rand
" —see Richards
Richardello Angelo emp WPWks h43 Hall
" Blase clk WPWks h301 Walnut
" Horace clk r301 Walnut
" Mario emp WPWks h301 Walnut
" Nicholas r301 Walnut
Richards Edward H emp A H Shapiro & Sons h21 Church (7)
" Bertha E (Mrs Joseph P) sten Personal Finance Corp r321 River
" Effie C wid Thomas P h321 River
" George A emp APW h21 Kemp av
" J Edmond bkpr Swift & Co h14 Lawrence av
" Joseph P lab r321 River
" Leon A emp SSpecCo h68 Beaver
" Ojul wid Gaske h20 Holden lane
" Oliver E const wkr h70 Beaver
" Omer overseer HMC r84 Beaver
" Ralph emp WPA r25 Quincy
" Richard h26 Walker
" Solomon emp WSSCo h178½ E Quincy
" Valmore T painter h11 Elm
" Walter J chauffeur Swift & Co r46 South
" William A driver Ensign & Smith r97 Eagle
" —see Richard
Richardson Caroline wid Edward A h48 Cady
" Clara E h21 Cherry
" George emp APW h108 Notch rd Bray
" Irene E (Mrs Walter) emp APW h31 Fuller
" Maude wid Floyd I rooms 767 Church h do
" Robert emp APW r767 Church
" Robert D emp APW r108 Notch rd Bray
" Sidney emp APW h96 Harris
" Walter emp APW h31 Fuller
Richie Rita (Mrs Willy) emp G Mills h126 Protection av Greylock
" Willy emp G Mills h126 Protection av Greylock
Richmond C Whitman h129 Church
" Ella B wid Thomas W h108 Church
" Grace B emp WSSCo r40 Cady
RICHMOND GRILL The Richmond-Wellington Hotel Co props restaurant 40-42 Main see p 43
" Harriet E teacher Freeman School res Adams
RICHMOND HOTEL Thomas W Colley mgr The Richmond-Wellington Hotel Co props 38 Main c State see p 42
Richmond Hotel Block Main c State
RICHMOND HOTEL CAFETERIA Thomas W Colley mgr restaurant 7 State see p 43
" Howard E elec NBGasCo h37 Hathaway
" Ralph emp Williamstown h77 Greylock av Greylock
" Roy emp Briggsville h690 Main
" Theatre Western Mass Theatres Inc lessees Girard A Savoie mgr 36 Main
RICHMOND-WELLINGTON HOTEL CO THE props Richmond Hotel, Wellington Hotel and Berkshire Apartments, Richmond Hote Cafeteria Main c State pres Frank A Bond, v-pres Edward S Wilkinson, treas William P McCraw, asst treas J B Boland see p 42 and 43
" William C student r37 Hathaway
" William E eng NBGCo h40 Cady
" William W bkpr Hoosac Savings Bank h20 Hoosac
Richton Arthur mgr Municipal Market r39 Blackinton
" Frederick student r39 Blackinton
" Ruth wid Samuel prop Municipal Market & Blackinton Store h39 Blackinton
" Samuel Estate prop Municipal Market and Blackinton Store h29 Main
" Stanley mgr Blackinton Store r39 Blackinton
Rickards Edna L (Mrs Mark S) sten HMC h1053 Mass av Blackinton
" Mark S (Edna L) bkpr NA Hosp h1053 Massachusetts av Blackinton
" Susan C tchr Archer School h65 Quincy
" —see Richards
Ricker Mary L wid Frederick h60 Chestnut
Rickett Eliz J sten JHMCo r141 Church
" Grace C Mrs h141 Church
Riddell Edith C (Mrs Thelma I) bkpr BLCo h49 Hall
" Thomas I salesman 615 Ashland h49 Hall
Rider Anna wid William D h375 Eagle
" Earl C emp APW r26 Francis
" Harold fireman APW r45 Ashland
" Hattie M Mrs waitress Mohawk Restaurant h26 Francis
Ridgway Annie Mrs r32 Center
Riel Rosanna wid Augustus r194 Union
Rigatti Antonio emp APW r137 State
Riley Katherine prac nurse r329 Main
" —see Reiley
Rinaldi Adriano lab h73 Furnace
" Lucy r73 Furnace
Ringdahl Eleanor teacher Drury HS r56 Lawrence av
Ripley Blanche S Mrs r32 Bradley
" Edward C ins agt r3 Church pl
" Harry emp Hub Restaurant r20 Main
Risch Cecile (Mrs Ernest) emp APW r72 School
" Ernest emp Banker Cigar Co r72 School
" Genevieve M r10 Hescock pl
" Henry A loom fixer G Mills r235 River
" Robert W r51 Kemp
Riseberg Samuel prop Riseberg's res Pittsfield

SHAPIRO MOTORS 35 Union Brown St.
TEL. 269 TEL. 270
The Largest Selection of Dependable Used Cars in the County

Riseberg's, Samuel Riseberg prop clothing 37 Eagle
Rissatti Benjamin emp APW r274 Protection av Greylock
" Emile emp APW h274 Protection av Greylock
" Leo emp APW r274 Protection av Grey
" Margaret clk APW r274 Protection av Greylock
Ritchie William retired h243 Eagle
Rite Service Custom Tailors Harry Levy prop 25 Main
Rivard Armand emp WPWks r64 Central av
" Dora emp WSSCo r52 Cliff
" Edmond emp HMC h52 Cliff
" Robert J emp HMC r234 Beaver
" William L h234 Beaver
River St Drug Store Robert B Allen mgr 167-169 River
Rivers Agnes N (Mrs Francis F) emp HMC h25 Feige av
" Albert J emp G Mills h555 State rd Greylock
" Alfred emp G Mills h9 Phelps Greylock
" Clara (Mrs Leo) emp G Mills h561 State rd Greylock
" Edmund J emp Mohawk Garage h366 Houghton
" Edward emp HMC r90 Eagle
" Ernest emp city h92 Hathaway
" Eva emp G Mills r581 State rd Greylock
" Francis J emp APW r25 Feige av
" Fred heeler WSSCo h94 Hall
" Joseph plumber L A Weston Est h132 Houghton
" Lawrence emp G Mills h25 Bryant
" Leo emp G Mills h561 State rd Greylock
" Lucy (Mrs Edward J) emp G Mills h366 Houghton
" Marie (Mrs Ernest) grocer 168 North h92 Hathaway
" Rita A (Mrs Lawrence) emp G Mills h25 Bryant
" Rose emp G Mills r581 State rd Greylock
" W Roger emp APW r94 Hall
" Wilfred emp APW r7 Quincy
" William J bartender Dodd's Tavern h51 Franklin
" —see Larivee also Laraviere
RIVERSIDE AUTO BODY SHOP (Matthew Pudlo and Frank Poplawski) 177 River see p 26
" Granite & Marble Works John B Cooper prop 615 Ashland
Rixford David L slsmn Swift & Co r14 Lawrence av
Roach Beatrice L (Mrs Myles C) emp G Mills h31 Lincoln
" Bros (Thomas F and James B Roach) cigar store 70A Main
" James B (Roach Bros) h596 Main
ROACH JOSEPH N (Clara) (Flynn & Roach) h561 Main
" Myles C emp Adams h31 Lincoln
" Peter F retired r79 Veazie
" Thomas F (Roach Bros) h606 Main
Roache—see Roche
Robare Albert F emp Norad Mfg Co h34 Charles
" Alfred emp GSCo r69 Brooklyn
" Catherine F student r25 Fuller
" Celia L buyer Boston Store r83 River
" Charles H emp Dalton r81 Hathaway
" Clarence B emp GSCo h69 Brooklyn
" Edith E Mrs emp APW r50 Kemp av
" Eva O dom r83 River
" Francis F emp Norad Mfg Co h923 Massachusetts av Blackinton
" Frederick h11 Washington av
" George H emp APW h234 Main
" Hattie wid Francis J h577½ W Main
" Helen A phone opr NET&TCo r25 Fuller
" Henry D janitor C H Cutting & Co h83 River
" Henry J h81 Hathaway
" John A garageman h55 Whitman
" John H emp NBGCo h36 Spring
" John H Jr mgr Corner Lending Library & Bookstore h156 Church
" Lawrence H lab Liberty Wholesale Co h21 Church (7)
" Lawrence J emp 92 Main h57 Briggs av Bray
" Lorenzo J steward Hoosic Valley Athletic Club h50 Marshall
" Neil F emp GSCo r69 Brooklyn
" Pearl emp SSpecCo r50 Marshall
" Ralph J Jr r14 Holden
" William A yard clk &A h25 Fuller
" William A Jr emp APW r25 Fuller
" —see Robert
Robarge Edward emp Briggsville h283 Houghton
Robert Agnes r22 Holden
" Arthur J foreman A Shapiro & Sons h223 River
" Augustin F shoe cutter GSCo h23 Church
" Bernard J r223 River
" Blanche R emp GSCo r23 Church
" Emma h22 Holden
" Ernest emp APW r57 Willow Dell
" Florence R sten Blackington Coal Co r223 River
" Gilles emp G Mills r Phelps av Greylock
" Irene emp SSpecCo r223 River
" Isadore emp B&M h Phelps av Greylock
" J Touissant emp APW h57 Willow Dell
" Lionel asst mach G Mills r Phelps av Greylock
" Roland emp G Mills r Phelps av Greylock
" Sylva emp APW h211 Protection av Greylock
" Valmore emp BLCo r23 Church
" —see Robare
ROBERTS AMY B wid William G prop Excelsior Printing Co h29 Chase av
" Charles R emp WPWks r203 Church
" Clement G emp WPWks h352½ Main
" Edward janitor Notre Dame Church h9 Meadow
" Felix truck driver BLCo h42 Eagle
" Harvey W clk Rice's Drug Store h57 Front

YARTER COAL CO. Distributors for the D & E Automatic Anthracite Burner
24 ASHLAND STREET - - PHONE 9

Roberts Helen M visitor comm pub welfare r32 Frederick
" Isabelle emp HMC r286 Union
" Joseph L loom fixer HMC h44 Ashland
" Joseph T Jr opr BLCo h32 Frederick
" Leda emp HMCo r10 Meadow
" Leo emp HMC h58 Central av
" Lillian Mrs dom r366 Eagle
" Lionel emp HMC r286 Union
" Lucien emp HMC h286 Union
" Marcella maid 149 Church r do
" Margaret (Mrs Norman) emp SSpecCo h94 Bracewell av
" Margaret M r203 Church
" Napoleon E emp APW h205 Houghton
" Nora A wid Walter h203 Church
" Norman emp BLCo h94 Bracewell av
" Richard retired h12 Hudson
" Violet M teller Hoosac Savings Bank r44 Ashland
" Virginia G sten Excelsior Printing Co r29 Chase av
" W G Co (Inc) wholesale dry goods 3 Webber av pres-treas Timothy F Breen
" William B emp Excelsior Printing Co r29 Chase av
" William R emp APW r12 Hudson
" Yvonne emp Nat Youth Adm r42 Eagle
" —see Robare
Robertson James B (Daisy F) stewart Elks' Home h157 North
" John A emp city h21 River
" —see Robinson
Robichaud Evelyn M Mrs r40 Mill Blackinton
" Mastei emp APW h105 Beaver
Robidoux Alexiana (Mrs Paul J) emp G Mills h60 Cliff
" Charles loom fixer S Spec Co h151 Beaver
" Paul J h60 Cliff
" —see Radidoux
Robillard Rita C dom 656 State rd Greylock r do
Robinson Albert truck driver Armour & Co h246 Houghton
" Bessie (Mrs George O) clk APW h11 North
" Bessie W wid Henry B teller N A Trust Co h853 Mass av Bray
" Block 28 Bank
" Charles M emp APW h80 Cliff
" Clarence W emp APW r Mrs Anna Thomann
" Clifford r147 North
" Daisy M wid George h18 Chestnut
" Ellen Mrs emp WSSCo r18 Holden lane
" Emma Mrs emp APW r41½ Main
" Evelyn (Mrs Clifford) emp WSSCo r147 North
" Florence companion 80 Quincy r do
" George O emp APW h11 North
" Inez inst Berkshire Conservatory of Music r33 Bank (307)
" Loretta M emp Model Laundry r246 Houghton
" Rita (Mrs Albert) emp Model Laundry h246 Houghton
Robinson Thomas emp Adams h147 North
" —see Rabideaux also Robertson
Robock Frank emp WSSCo h83 Holden
Robson Miles H emp SSpec Co h27 Gallup
Rocca Anna wid Joseph r50 Lincoln
Roch John H bpr A J Maxymillian r198 Eagle
" Louise emp G S Co r 198 Eagle
" Marceline L wid Henry h 198 Eagle
" —see Rock
Roche Frank S emp 85 Main (409) 1 Nelson
" Mary G bkpr McCraw & Tatro res Williamstown
" Thomas F real estate 85 Main (409) emp N Adams Transcript h1 Nelson
" —see Roach
Rock Arthur A emp GSCo h59 Richmond av
" Charles L boiler mkr h8 Lewis pl
" Clarence emp APW r59 Richmond av
" Daniel lab h28 New Greylock
" Delia wid Daniel h59 Richmond av
" Florrie (Mrs Daniel) emp G Mills h28 New Greylock
" —see Roch
Rocray Wilfred L supv WPA h99 Bracewell av
Roda Angelo C h92 Furnace
" Esther wid Charles r92 Furnace
" Ferdinando A emp WPWks h rear 225 River
" Theresa (Mrs Ferdinando A) emp GSCo r rear 225 River
" —see Rodaelli
Roe Charles H emp APW r146½ Liberty
" Edward opr Mohawk Theatre h63 Montgomery
" J Walter emp APW r56 Marshall
" —see Rowe
Roedel Albertine wid John h27 Beacon
" Anthony F clk WSSCo r47 Richmond av
" George N emp 8-10 River h158 Prospect
" Margaret A clk HMC r27 Beacon
Rogee—see Rogge
Rogge Austin emp S Spec Co r33 Lyman
" Constantine emp HWCBCo r33 Lyman
" Frances emp HWCBCo r33 Lyman
" Genarino emp HWCBCo r33 Lyman
" Louis lab B&M h33 Lyman
" Mary emp SSpecCo r33 Lyman
Rohane George W r209 Houghton
" Jeremiah J h209 Houghton
ROHANE JOHN E prop Rohane Oil Co r209 Houghton
ROHANE OIL CO John E Rohane prop fuel and range oils 209 Houghton see p 38
" Robert E emp Super Range Oil Co r209 Houghton
Rolland Arthur J emp WPWks r35 Yale
" Emma B (Mrs Arthur J) clk HWCBCo r35 Yale
" Mary wid Henry J h35 Yale
Romanos Eva M wid Joseph emp A H Shapiro & Sons h359 State
" Nellie emp SSpec Co r359 State
ROMEO ANTHONY prop Romeo's Auto Radiator & Body Works h129 Beaver
" Frances emp S Spec Co r15 Palmer av

DURNIN BROTHERS BOOK AND JOB PRINTING
43 CENTER ST. Tel. 803 NORTH ADAMS, MASS.

Romeo Frank A emp 33 Willow Dell r15 Palmer av
" Frank J emp APW r345 Walnut
" Katherine student r15 Palmer av
" Mary emp Boston r15 Palmer av
" Raffael carp h15 Palmer av
" Ralph J emp G Mills r15 Palmer av
" Rose r15 Palmer av
ROMEO'S AUTO RADIATOR AND BODY WORKS Anthony Romeo prop 33 Willow Dell see p 26
Rommelfanger Fabian U cost acct Monroe Bridge h651 Ashland
Ronan Harold P const wkr r14 Rand
" Helen V emp S Spec Co r14 Rand
" Margaret M emp HWCBCo r14 Rand
" Michael h14 Rand
Roncetti Giovanni P emp Renfrew Co h138 State
Ronco Gabriel emp Pittsfield h15 South
" Mary G (Mrs Gabriel) piano teacher 15 South h do
Rondeau Albert B emp B Co h16 Mill Black
" Andrew M truck driver Blackinton Coal Co r16 Mill Blackinton
" Edward A meter reader NBGCo h9 Elm
" Ernest X emp APW h100 Furnace
" Lawrence newsdealer 53 Eagle res Adams
" Moses h11 Potter pl
" Noe bartender r11 Potter pl
Root Burton J teamster N A Tallow Co h52 N Holden
" Dwight C emp S Spec Co r127 River
" Helen L bkpr S Spec Co r52 N Holden
ROSA GEORGE pres Rosa Restaurant res Pittsfield
ROSA RESTAURANT George Rosa pres restaurant and liquors 68½ Main see p 3
Rosasco Catherine (Mrs Francis Q) emp HWCBCo h74 Spring
" Clementine wid Stephen h71 Quincy
" Dorothy A sten Renfrew r71 Quincy
" Ernest H lwyr 9 State r58 Washington av
" Francis Q mech 325 Ashland h74 Spring
" Giovanni B capt of police h58 Washington av
" John B Jr mgr Rosasco Motor Co h69 Quincy
" Margaret C mgr Rosasco's Travel Agency r58 Washington av
" Mary A clk Rosasco's Travel Agency r58 Washington av
ROSASCO MOTOR CO INC John B Rosasco Jr mgr 90 Main and repair shop 321 Ashland
" William P ins agt and clk Rosasco Travel Agency h25 Meadow
" —see Roscoe
Rosch Eunice J emp APW r35 Pebble
" Felix N emp JHMCo h26 Yale
" Francis P patrolman r35 Pebble
" John J emp N A Transcript h22 Francis
" Mary E nurse N Y City r35 Pebble
" Norman carp h35 Pebble
" Norman N teacher Drury H S r124 N Holden
Roscoe Catherine wid Alfred J h27 W Main
ROSASCO'S TRAVEL AGENCY Margaret C Rosasco mgr, insurance and travel bureau 90 Main see under name

ROSASCO'S TRAVEL AGENCY
We Represent all Transportation
Rail—Water—Bus and Air
Cruises and Tours
Margaret C. Rosasco, Mgr.
INSURANCE of All Kinds
William P. Rosasco, Mgr.
Phone 399
90 Main Street
NORTH ADAMS, MASS.

Roscoe John J emp JHMCo h182 Houghton
" Mary emp APW r27 W Main
Rose Ernest G r12 Chestnut
ROSE FREDA (Mrs Joseph) bookkeeper S Anes & Co h79 W Main
" Joseph emp WSSCo h79 W Main
Roseberry Rose Mrs emp N A Hosp r31 Main
Rosenthal Arthur O physician and surgeon 85 Main (202-203) r41 Quincy
" Irving L chiropodist 85 Main (500-503) r61 Elmwood av
Rosette—see Racette
Rosi Irene A wid Ralph R r34 Nelson
" Joseph A prop Standard Cash Grocery h48 Walker
Ross Andrew emp HWCCo h11 Wesleyan
" George emp HWCCo h18 Wesleyan
" Harley M farmer h140 Ashland
" John emp S Spec Co h95 W Main
" Murray G emp APW h5 Pitt
" Robert r1127 Church
" Rosario L emp Norad Mills h26 Charles
" William J sta eng h77 Holbrook
" William Wallace emp HWCCo res Clarksburg RD2
Rossi John Jr r47 Whitman
" John M lab h47 Whitman
" Mary H emp HMC r47 Whitman

NOEL INCORPORATED COMMERCIAL AND DOMESTIC REFRIGERATION SERVICE
218 ASHLAND STREET - - TELEPHONE 320

Rossi Theodore emp APW r47 jhitman
ROSSTON CYRIL P (Florence E) physician and surgeon 85 Main h149 Pleasant office hours 2-4 and 7-8:30 p m daily, Sun and Tues by appointment tel 283-W res 283-R
" Edgar G retired h103 Corinth
Rothfield Alfred S r rear 65 Park av
Rotolo Theodore emp WPWks h11 Holden la
" Vincenzo emp WPWks h47 Veazie
Rougeau Albert E (Joseph Rougeau & Son) h305 River
" Catherine wid Gustave mill opr h31 Main
" Edward P r301 River
" Ernest J (Rougeau & Gardner) h65 Church
" Eugene lab r31 Main
" Eugene O h319 Walnut
" Felix emp WPA h11 Luther
" Florence M r301 River
" Florian barber 582 State rd Grey h211 Protection av Greylock
" Gustave emp Williamstown h211 Protection av Greylock
" Jeanne L Mrs dom 88 River Blackinton r do
" Joseph Jr emp WPWks h11 Loftus
" Joseph P (Joseph Rougeau & Son) h301 River
" Joseph & Son (Joseph and Albert Rougeau) trucking 31 River
" Louis A trucking 3 Potter pl h do
" Roland G emp J Rougeau & Son r301 River
" Rose emp HMC h21 Church (1)
" Theodore E truck driver Ballston Ref Storage Co h285 River
" William J counterman Clark's Cafe r10 Elm
" Zephir emp APW h Avenue A
" & Gardner (Ernest J Rougeau and Clement Gardner) barbers 12 Ashland
Rougier Bartholine r80 Cady
Rouillard Wilfred mgr First Nat Stores r32 Main h17 Bradley
Rousseau Norman P emp APW r54 Marietta
" Ora L Mrs r33 Bank
Rousselle Charles A emp HMC h94 Reed
" Helen r94 Reed
Rowe Edwin r William J Kilbride
" —see Roe
Rowett Albert S r119 Ashland
" Fred H M lab B&A frt house h119 Ashland
Rowles Richard F (Berkshire Hardware & Farm Equipment Co) res Adams
Rowley Charles E J emp APW h38 Spring
" Charles E Sr painter h59 Holden
" Ella M Mrs r180 Bracewell av
" George W h121 River
" Helen E clk NBGCo r121 River
" James L salesman Parker Motor Sales h62 Hall
" Thomas W agt John Hancock Mut Life Ins Co h405 Church
" William D shipping clk WSSCo h434 Union
Roy Agnes M emp G Mills r149 Beaver
Roy Agnes Mrs r17 Tyler
" Alfred W emp S Spec Co h123 Beaver
" Alphonse W emp G Mills h3 Tyler
" Amelia wid Eucher r74 Reed
" Angelina wid Joseph A h School Clarksburg
" Anna (Mrs Orrie L) emp S Spec Co r45 Rand
" Antoinette mill wkr r18 Beacon
" Arthur emp WSSCo h168 Union
" Arthur J emp HWCCo h56 Jackson
" Azarie J emp HWCBCo h40 Brooklyn
" Bella emp Model Laundering Co r5 Church pl
" Bros (Clarence A and Harvey R Roy) meats and grocers 176 Union
" Calix Jr eng N A Hosp h232 Beaver
" Calix Sr retired r41 Harris
" Charles G emp APW h50 Veazie
" Clara wid Henry h202 Union
" Clara emp Model Laundering Co r5 Church pl
" Clarence A (Roy Bros) h91 Beaver
" Clifford M emp S Spec Co r168 Union
" Edward C emp GSCo h509 Main
" Elodie M wid Emile h149 Beaver
" Emile M h28 Chantilly av Greylock
" Emily Mrs r46 Center
" Ernest H elec h1041 Mass av Blackinton
" Euclid A shoe mkr WSSCo h146 Prospect
" Florence bkpr APW r School Clarksburg
" Gaudias E clk h17 Veazie
" George emp S Spec Co r232 Beaver
" George emp Roy's Market r47 Chase av
" George O emp APW h23 High
" George W r18 Beacon
" Godfrey r18 Holden Lane
" Harvey R (Roy Bros) res Adams
" Helene emp S Spec Co r168 Union
" Henry Jr r202 Union
" Hervey emp WPWks h342 Main
" Irene emp HMC r202 Union
" Isabelle r511 Main
" John J const wkr h9 Grant
" Joseph E emp APW h14 Grant
" Lawrence emp APW h27 Forest
" Leon J emp APW h255 Houghton
" Leonard J emp APW r14 Crossey pl
" Lewis A emp APW h66 W Main
" Lionel student r232 Beaver
" Loretta emp GSCo r17 Tyler
" Lucien G truck driver Berkshire Furn Co r14 Grant
" M Isabelle r511 Main
" Mae H r9 Grant
" Laura (Mrs Leonard) emp S Spec Co h14 Crossey pl
" Marie L (Mrs Leon J) painter Robert Cutler h255 Houghton
" Marion A Mrs r50 Veazie
" Marybelle wid Armand J h90 Eagle
" Maximillian clk Roy Bros h457 Main
" Orrie L emp Crystal Lunch r45 Rand
" Paul shoe wkr r18 Beacon
" Paul G emp Mausert Ice Cream Co h312 Walnut
" Roger lab r3 Tyler

PIERI MOTOR SALES YOUR BUICK AND G M C TRUCK Distributor for NORTHERN BERKSHIRE
222 COLUMBIA ST. Tels. 42-M and 42-J ADAMS, MASS.

Roy Rosario r18 Beacon
" Rose wid Charles F h45 Rand
" Russell A emp APW r146 Prospect
" Ruth B r50 Veazie
" Samuel prop Roy's Mkt h47 Chase av
" Stanislas Sr h18 Beacon
" Stanley E emp APW h340 Franklin
" Wilfred J emp APWks r17 Veazie
" —see King, also LeRoy, also Bouchard
Roy's Market Samuel Roy prop 165 River
Royal Francis emp Williamstown h24 Leonard Blackington
" Raymond tchr Drury H S res Adams
Royds Edmond F emp Cheshire r445 Church
" Gordon emp Pittsfield r445 Church
Ruane James B prop Ruane's Handy Shop h66 Quincy
Ruane's Handy Shop James B Ruane prop stationery 105 Main
Ruberti Nicholas J chem APW h43 Olds Grey
Rubin Aaron emp 9 Union r14 Washington av
" Joseph prop Rubin's Sales and Service h33 Porter
" Samuel shipping clk W Less & Co Inc h91 Corinth
Rubin's Sales and Service, Joseph Rubin prop electrical equipment and furniture dealers 9 Union
Rudd Frank janitor Wellington Hotel h73 Chase av
" Odney dom r69 Main
Ruddy Catherine A r1129 Mass av
Rudman Hubert painter h1275 Mass av Blackinton
Rudnick Dolman prop Berkshire Refrigeration Service r65 Spring
" Frank emp NA Paper Stock Co h1 Rand's lane
" Gilmore clk N A Paper Stock Co r65 Spring
" Jacob prop N A Paper Stock Co h65 Spring
" Louis prop Rudnick's Market h17 Grove
" Philip clk 41 Eagle h65 Spring
" Shirley T student r65 Spring
" Stafford mgr Trolley Super Service Station r65 Spring
" Udell prop Shirley's r65 Spring
" William emp N A Paper Stock Co r65 Spring
Ruggiero C John emp WPWks h10 Veazie
" Geraldine student r10 Veazie
" Vivian student r10 Veazie
Ruhman Irving C emp Adams h18 Marion av Bray
Rumbolt William emp Briggsville h517 Union
RUMGAY ANDREW C (Alice) mgr Beaman's Dairy, Hodges Cross rd r do
Rusek Mary A maid 6 Elmwood av r do
" Sophie T dom 68 Elmwood av r do
Russell Donald emp Nassif's Sandwich Shop r66 Holbrook
" Ermyn M student r41 Central av
" Ernest M core mkr JHMCo h41 Central av
Russell Hazel (Mrs William E) emp S Spec Co h150 Eagle
" James H press foreman N A Transcript h33 Arnold pl
" Janet wid David A r38 Wall
" Kenneth W emp S Spec Co r41 Central av
" Ralph H mgr Mohawk Chief r YMCA
" William E emp APW h150 Eagle
Russeth Edgar emp Pittsfield h54 N Holden
Russett Albert painter r3 Church pl
" Eli h34 Nelson
" Emile printer APW h312 Walnut
" George W emp JSCo r69 Main (1)
" Lawrence E signalmn B&M h16 Crossey pl
" Norman A sub carrier PO r Theophile A Russett
" Raymond E mach JHMCo h Bradley
" Theodore poultryman r Theophile A Russett
" Theophile A farmer h Church ext RD3
" —see Racette
Ryan Anastacia hskpr 215 Main r do
" Anna Mrs r33 Bank (226)
" Beatrice r10 Elm
" Bessie Mrs h201 Ashland
" Catherine r42 Bank
" Charles r35 N Holden
" Charles D letter carrier h31 Frederick
" Charles F clk NBGCo res Williamstown
" Clarence J emp S Spec Co h376 Union
" Dennis emp G Mills h257 Protection av Greylock
" Edward r201 Ashland
" Edward A agt Equitable Life Assurance Society U S h52 Franklin
" Edward J flagman B&M h22 Lincoln
" Edward T emp B&M r22 Lincoln
" Ellen wid Patrick h1 Pattison av
" Esther J (Mrs James J) prop Esther Jaffe Ryan Dress Shop h103 Main (606)
" Esther Jaffe Dress Shop Mrs Esther J Ryan prop 103 Main (605-606-607)
" Frank H emp city h686 Main
" Gertrude A nurse 60 Franklin h do
" Hannah (Mrs John E) emp G Mills h21 Taft Greylock
" Henry T prop Sox's Tavern h177 Bracewell av
" Irene M Mrs h135 Cliff
" James B elec eng h30 Williams
" James J salesman h103 Main (606)
" John r111 Bracewell av
" John E emp G Mills h21 Taft Greylock
" Katherine V clk McCraw & Tatro r29 Quincy
" Margaret K clk J C Penney Co r71 Whitman
" Martin J emp JHMCo h10 Elm
" Mary C hskpr 29 Quincy r do
" Mary A clk N A Trust Co h103 Main (529)
" Mary M tchr Freeman School r14 Hall
" Molly clk APW r1 Pattison
" Patrick F emp G Mills h257 Protection av Greylock
RYAN PATRICK J city editor North Adams Transcript h215 Main
" William r35 N Holden

BURLINGAME & DARBYS CO. UNIVERSAL ELECTRIC APPLIANCES FLAT-IRONS, PERCOLATORS, TOASTERS AND WAFFLE IRONS
TELEPHONE 41 64 MAIN ST.

Rydberg Mariam nurse N A Hosp r do
Ryder Bert C emp WPWks h103 Main (519)
Rydholm Andrew J emp WSSCo h110 Brooklyn
" Anna C student r110 Brooklyn

SABIN ABRAHAM tailor 81 Center h35 Hall
Sacco Anthony emp WSSCo h23 Veazie
" Anthony J r rear 89 Center
" Antoinette emp SSpecCo r25 Lincoln
" Evelyn M (Mrs Samuel) emp SSpecCo h310 Main
" Frank h rear 89 Center
" Margaret emp GSCo r rear 89 Center
" Nicholas J emp WSSCo r25 Lincoln
" Peter emp WSSCo r rear 89 Center
" Raphael emp GSCo r89 Center
" Rosario wid Joseph h25 Lincoln
" Russell emp SSpecCo r25 Lincoln
" Salvatore clk 51 Holden r64 Frederick
" Samuel Jr emp WSSCo h310 Main
" Samuel lab r rear 89 Center
" Theresa E r rear 89 Center
Sager Herman D gen repairing 22 Bank h11 Millard
" Madeline L clk McCraw & Tatro r11 Millard
Sahady Robert emp Modern Dairy r38 Wesleyan
" Thomas E emp WSSCo r38 Wesleyan
Sala Charles D tool designer Pittsfield h68 Bracewell av
" Helen A clk NA Nat Bank r1 Pebble
" John J emp GSCo h1 Pebble
" Joseph L (Sala & Sala) r1 Pebble
" Margaret A r1 Pebble
" Mary E r1 Pebble
" Roger A (Sala & Sala) r1 Pebble
SALA VIOLET M (Mrs Charles D) mgr Puritan Clothing Store h68 Bracewell av
" & Sala (Roger A and Joseph L Sala) lawyers 103 Main (205)
Saladino Diego lab h136 Bracewell av
Salavantis Bertha r153 Cliff
" George emp GSCo r153 Cliff
" Harry grocer 155 Cliff h153 do
" John r153 Cliff
SALBURG'S see George's Tire, Radiator and Body Works
Salerno Albert barber shop 72½ Main h144 Pleasant
" Alfred R student r144 Pleasant
" Joseph student r144 Pleasant
" Mary M r144 Pleasant
Salkin Bertha wid Louis h15 Millard
" Frances nurse r15 Millard
" Harry r33 Bank (217)
" Jacob (Salkin's) r15 Millard
" Philip driver William Less & Co r15 Millard
" Rose (Mrs Jacob) (Salkin's) r15 Millard
Salkin's (Jacob and Mrs Rose Salkin) clothing 41 Center
Salloum Saide emp APW r19 Center (2)
Saltmartini Guiseppe emp APW h83 Furnace
Salter Edwin opr Richmond Theatre h33 Bryant
SALVATION ARMY BARRACKS Adjutant and Mrs David W Dalzell 83-85 Center see p 33
Salvatore Albert L student r143 Bracewell av
" Amelia emp WSSCo r143 Bracewell av
" Ernest A student r143 Bracewell av
" Frank emp Williamstown r143 Bracewell av
" Lena teacher Freeman School r143 Bracewell av
" Maurice emp Williamstown h143 Bracewell av
Sam Charles laundry 38 Eagle h do
Samia James grocer 244 Walnut h do
Sanders Alice L Mrs emp WSSCo r78 Chase av
" Alta wid Joseph M h19 Summit av
" E Vincent emp city r19 Summit av
" Frank M collector NBGCo h42 Meadow
" Howard V student r42 Meadow
" James B h129 Ashland
" —see Saunders
Sandiford John J engraver WPWks h201 Eagle
Sandore Joseph emp G Mills h592 State rd
Sandorum Aldo grocer 321 Eagle h do
Sanitary Barber Shop Louis Ferris prop 39 State
Sands Archie lab r18½ Rand
" John G lab h18½ Rand
Sanduskey George r1127 Church
Sanford Helen C wid Murray h823 Mass av Bray
" Post No 79 GAR act adj Alphonsus Merrigan meets on call GAR Hall
" William R r823 Mass av Bray
Sanford's Studio Mrs Bernette Hulbert mgr photographers 103 Main (633)
Sanguinett Charles R lineman NBGCo h17 Laurel av
" Delia wid Maximilian h51 Wheeler av Clarksburg
" Emma emp GSCo r51 Wheeler av Clarksburg
" Harriet wid Charles W h33 Wheeler av Clarksburg
San Soucie Francis asst mgr L K Liggett Drug Co res Adams
" Funeral Home L Louis San Soucie prop 58 Quincy
" L Louis prop San Soucie Funeral Home h47 Quincy
Sapenzo Angelo emp APW h171 Houghton
Sargent Fred D (Elizabeth) asst mgr Met Life Ins Co h92 Hospital av
Sarkis Hannah emp GSCo r408 River
" John grocer 408 River h do
" Joseph emp PWA r408 River
" Mary clk 408 River r do
Sarrauf Toffie K grocer 109 River h65 Hall
Sarrisin Charles chauffeur r69 Main (4)
Sartori Aldo emp GSCo r123 State
" Charles emp APW h123 State
" Elvina M emp GSCo r123 State

LINOLEUM AND RUGS **M. SCHMIDT & SONS** 42 ASHLAND ST. :: TEL. 1825

Sartori Frank h11 Fuller
Saulnier Ephraim O loom fixer Adams h336 Union
" George eng SSpecCo r336 Union
" John E chief NAFD h47 Montana
" Joseph E retired r82 E Quincy
" Roger emp APW h103 Main (308C)
" Wilfred F prop Saulnier's Market h61½ Hall
" William J emp NET&TCo r47 Montana
Saulnier's Market Wilfred F Saulnier prop meats and provisions 9 Eagle
Saunders Arthur J emp APW h74 School
" Eugene J emp WPA r12 Potter pl
" George shoe wkr h Walden School rd
" Harry L emp APW r32 Hathaway
" Jane wid George h32 Hathaway
" Leo slsman r58 Chase av
" Leonard B h12 Potter pl
" Victoria (Mrs Arthur J) emp HMC h74 School
" —see Sanders
Savage Dora emp HMC r1212 Mass av Blackinton
" Helen C teacher Mark Hopkins School r94 Hall
" Lina wid William h1212 Mass av Blackinton
" Melina Mrs h11 Union (2)
" Richard F emp APW h57 Frederick
" William r39 Center
Savoie Girard A mgr Richmond Theatre r103 Eagle
" Leo S emp B&A r22 Chestnut
Sawyer Wesley A emp SH&Co h322 Union
Saxton Harry A emp Williamstown r6 Quincy
" Mabel L r6 Quincy
" Marion A mgr The Saxton h6 Quincy
" Maude E r6 Quincy
" The, Marion A Saxton mgr rooms 6 Quincy
Scalise Frank emp Williamstown h11 Parker
Scanlon Francis W Rev asst St Francis Catholic Church r75 Eagle
" Maurice r287 River
Scarbeau Alice emp HMC r331 Beaver
" Arthur M emp Clarksburg Ice Co r302 Walker
" Wilfred M trucking 302 Walker h do
Scarbo Alice emp HMC r331 Beaver
" Bertha J r200 Union
" Delia wid Alfred r132 Crest
" Doxie E emp G Mills r45 Prospect Blackinton
" Emery emp WPA h1 Hescock pl
" Frank emp APW h23 Ryan's Lane
" Frank F emp WPA h13 Luther
" Frank L const wkr r132 Crest
" George H emp SSpecCo r13 Luther
" H Earl emp SSpecCo h186 Eagle
" Henry F truck driver Swift & Co h132 Crest
" James emp SSpecCo h246 Beaver
" Wilfred emp USA r1 Hescock pl
" William F emp BLCo h45 Prospect av Blackinton
" —see Scarvo also Scerbo
Scarfone Helen emp SSpecCo r84 Holden
" Josephina r84 Holden
" Lena emp SSpecCo r84 Holden
" Leo shoe repairer 108 Holden h do
" Maria T wid Joseph h84 Holden
" Rose (Mrs Russell) emp G Mills h12 Tyler
" Russell emp Williamstown h12 Tyler
Scarito Philip chemist APW r YMCA
Scarpitto Caroline wid Anthony h183 State
" James A emp WSSCo h163 State
" John salesman NA Beef & Produce Co r183 State
" Joseph clk bd assessors r183 State
" Marjorie M (Mrs John) bkpr 94 Main r183 State
" Michael teacher Drury HS r183 State
Scarvo—see Scavo also Scarbo
Scavo Angelo A prop Mohawk Vending Machine Co h52 Veazie
" Frank retired h87 W Main
" Joseph A clk Apothecary Hall h161 Eagle
" Mary wid Vincent r52 Veazie
Scelsi Nicholas V foreman APW h45 Arnold pl
Scerbo Dominick tool mkr SSpecCo h415 W Main
" Eugene emp Pittsfield r7 Nelson
" Frank J emp APW h21 Owens av
" Fred emp APW h7 Nelson
" Gaetano emp APW r21 Owens av
" Mollie C r7 Nelson
" Romeo M r21 Owens av
" —see Scarbo also Scavo
Schabot George A lineman NBGCo h152½ Liberty
Schafer Lillian E (Mrs Theodore T) clk city treas office r5 River
" Theodore T lab h5 River
Schell H P & Son H Horton Schell prop monuments 969 Church
" H Horton prop H P Schell & Son h46 Blackinton
Schink William F mech h295 Franklin
Schlesinger August J loom fixer HMC r99½ Bracewell av
Schmidt Arthur A emp APW h23 High
SCHMIDT BRUNO M (Sabra) (M Schmidt & Sons) res Middlebury Vt
SCHMIDT ENGELBERT M (Esther) (M Schmidt & Sons) h117 Marion av Bray
SCHMIDT ERNEST G (Flora) (M Schmidt & Sons) h19 Elmwood av
" Frank emp GSCo h335 Walnut
SCHMIDT M & SONS (Engelbert M, Moritz, Ernest G and Bruno M Schmidt), furniture radio and refrigeration awnings upholstering etc 42 Ashland see top lines
SCHMIDT MORITZ (Marie) (M Schmidt & Sons) h121 Richview av Bray
" —see Smith
Schmutz Augustus J prop Berkshire Greenhouse h38 Arnold pl
Schneider John retired r School Clarksburg
Schnopp Charles emp WPA r rear 24 Main
" Clara wid Jacob h rear 24 Main

Sash, Doors, Interior Finish **THE S. B. DIBBLE LUMBER CO.** 174 STATE STREET

Schnopp Jacob Jr r rear 24 Main
" Joseph W lab r rear 24 Main
Schoneich Hannah wid Charles r50 Veazie
Schonfelder Ernest emp SSpecCo r46 Center
Schools: school committee chr James P Carlow, sec Janet M P Henderson, Roger A Sala, John D Washburn, Cornelius O'Brien, Arthur Harcourt
" Supt of schools John F McGrory office City Hall sec Christine L Ward, Jeanette Lemoine clk in charge of continuation and employment certificates
" Drury High School prin Donald W Fowler N Church James Garvey head janitor
" Freeman School Hospital av Harriett E Browne prin, Dennis O'Brien janitor
" Johnson School Mary G Molloy prin, Timothy Brown janitor
" Houghton School 395 Union Maude H Sullivan prin, Robert Knox janitor
" Brayton School W Main Harry E Hayden prin, John Crews janitor
" Sarah T Haskins School 198 State Mary A O'Hern prin, Patk E Clossey janitor
" Archer School Blackinton Harry E Hayden prin, Michael H O'Brien janitor
" supervisors David G Hosley physical education, Thomas F Cummings manual training, Harry E Pratt art, James Morely Chambers music, Gertrude J Orr asst in physical training, Norman N Rosch manual training, John DelNegro asst physical education supr, Myrtle G Temple household arts
" State Teachers College Church c Hoosac Grover C Bowman pres, Wallace H Venable science mathematics, Thomas F Cummings manual training, Andrew S Flagg art, Lillian Boyden music sociology, Beth A Weston physical education and hygiene, Edmund R Luddy social studies, Mary Underhill literature and composition, Roger F Holmes director of practise education, Harry S Broudy director of graduate study, Ruth A Lyman Otis rural training school Otis, Elizabeth M Jenkins arithmetic rural education, Grace L Donelson librarian, Taconic Hall Blanid P Queeney matron 377 Church
" Mark Hopkins Training School Church c Blackington Roger F Holmes prin, Alice M Card, Edith Heggie (8) Katherine Cody, Marion H Ketchum (7), Catherine L Tobin, Clara M Cavanaugh (6), Mary A Nagle, Ethel M Carpenter (5), Viola Cooper (4), Idella Haskins, Loretta Loftus, Martha Durnin (3), Helen D Mallery, Martha Durnin (2), Veronica A Loftus, Irene Murray (1) Fannie A Bishop, Helen Savage kindergarten, Jennie M Whitney special class, janitor Elbert M Damon
" —see Parochial Schools
Schott Margaret Mrs emp HMC h rear 394 Union
Schott Martin emp Banker Cigar Co r rear 394 Union
Schouler Jean S sten r404 Church
SCHOULER STUART N (Mabel) sporting editor North Adams Transcript h404 Church
Schrade William G mech Brewer Bros h111 Gallup
Schramm Andrew loom fixer HMC h99 Beaver
" Carl tailor 8 River h372 Ashland
" Dorothy G bkpr WSSCo r99 Beaver
Schubnel Irene F (Mrs Joseph Jr) emp GSCo h7 Magnolia ter
" Jacob h388 Ashland
" Joseph Jr emp HMC h7 Magnolia ter
" Mary Mrs prop The Art Shop h69 Main
Schulze Martha Mrs emp GSCo r205 Houghton
Schwarzer Frederick H emp NET&TCo h1169 Mass av Blackinton
" Leslie R student r116 Corinth
" Marie M (Mrs Frederick H) bkpr Byam Printing Co h1169 Mass av Blackinton
" Paul F emp APW h116 Corinth
" Paul F Jr emp APW r116 Corinth
Sciretti Michael emp APW h64 Lincoln
" Philomena (Mrs Michael) grocer 143 E Quincy h64 Lincoln
Scott Amos truck driver h Avenue A
" David r595 State rd Grey
" Foster E carp h95 Bracewell av
" Frank emp APW h92 Francis
" John emp Adams h460 Union
" John A emp APW h166 Bracewell av
" John R emp JHMCo h71 Bracewell av
" Laura M Mrs r24 West End ter
" Lewis L retired r89 Holden
" Liona B sten Henderson Electric Co r95 Bracewell av
" Mary wid Fred emp WPA h481 State
" Minnie A Mrs h375 W Main
" Pauline A r481 State
" Phoebe Mrs h75 W Main
" William H driver Texas Co h24 West End ter
SCOTT WINFIELD B (Minnie I) contractor and builder 89 Holden h do see p 35
SCOVELL, WELLINGTON & CO accountants Stearns Bldg 293 Bridge Springfield see p 21
Scovine Angelo h55 Willow Dell
" Rose P dom r55 Willow Dell
" Viola P dom r55 Willow Dell
Scrimegour Martin mach JHMCo r10 Rand
Scrivens Clarence H carp h115 Front
" Clarence H Jr clk Municipal Market r115 Front
" Florence Mrs emp Hefferman Brush Co h19 Center (3)
" Fred H emp HMC r30 Nelson
" Fred R retired r30 Nelson
" Margaret A emp HMC r30 Nelson
" Vivian emp SSpecCo r30 Nelson
Scully Anna G r297 Ashland
" Daniel A emp Williamstown r97 Corinth
" Daniel L tel opr B&M h297 Ashland

SHAPIRO MOTORS DISTRIBUTORS **Dodge-Plymouth**
35 UNION—BROWN ST. - - - PHONES 269 & 270

Scully Daniel W restaurant 108 Center h332 Ashland
" Edward J bar tender Scully's Restaurant h50 Williams
" Edward P tel opr B&M h23 Hudson
" Eleanor J r332 Ashland
" Frederick F clk 108 Center r332 Ashland
" Hannah hskpr r W Shaft rd
" James H emp B&M r297 Ashland
" Joseph h W Shaft rd
" Margaret M teacher Drury HS r332 Ashland
" Marion E wid Timothy J h97 Corinth
" Robert C emp APW r297 Ashland
" Thomas H h W Shaft rd
" William L retired h103 Eagle
Searl Bessie M hskpr 20 Quincy r do
Sears John R foreman JHMCo h104 Union
" Mary clk Popp's Bakery r104 Union
SEARS ROEBUCK & CO Ralph C Stearns mgr dept store 45-47 Main
Seasons Bernard F elec h32 Bracewell av
" Helen Mrs r433 W Main
" John F retired h83 Holden
" Lawrence P (Cecile) prop Seasons Radio Service h37 Bracewell av
" Radio Service Lawrence P Seasons prop 37 Bracewell av
Sebastino Angelo r21 Lyman
" Cosmo lab h21 Lyman
" John emp B&M h23 Lyman
" Margaret Mrs r15 Tyler
Secor Eli H emp B&M h54 N Holden
" Elizabeth emp APW r54 N Holden
" Harvie emp Pittsfield r24 Holden
" Mary C r54 N Holden
" —see Seeker
Seddon Edward emp Berlin Conn h2 Lemoureaux pl
" George W Sr emp WPWks h172 Bracewell av
" George W Jr printer WPWks h56 Highland av
Sedelow Venise Mrs r317 W Main
Seeger Jennie M emp SH&Co r94 Walker RD1
" William H emp JHMCo h94 Walker RD1
Seery Margaret M teacher Brayton School r145 Bracewell av
" Miles M r145 Bracewell av
" Thomas F retired h145 Bracewell av
Segala John lab h143 State
" Louis painter h427 State
Seidel Richard H sexton St John's Church r372 Houghton
Seidenburg Frank L mgr Wise Dress Shop r212 Church
Seleski Charles r1127 Church
Self Service Shoe Store Morris Shaerron prop 29 Eagle
Semeli Felix student r153 Corinth
Senaldi Levi emp APW h66 Winter
Senay Alice Mrs r449 Main
" Archie weaver HMC r58 Frederick
" Joseph carp h137 E Quincy
" Verne emp GSCo r449 Main
Senecal Albert J overseer WPWks h103 Notch rd Bray
" Charles emp WPWks r52 Wheeler av Clarksburg
" Clara Mrs hskpr 158 North r do
" Doris (Mrs Leo E) emp HMC r14 Gallup
" Edward A emp WPWks h158 Brooklyn
" Edward W loom fixer HMC h186 Union
" Genevieve student r103 Notch rd Bray
" George emp SSpecCo h344 Beaver
" George custodian First Baptist Church h18 Chase av
" Henry A emp SSpecCo h24 Wheeler av Clarksburg
" Janice D r18 Chase av
" Joseph A Jr emp Hillside Cemetery h102 Beaver
" Laura A buyer Boston Store r380 Ashland
" Leo E emp Charles Prevey r14 Gallup
" Leo L policeman h9 Bracewell av
" Marie emp GSCo r52 Wheeler av Clarksburg
" Mary wid Louis C h52 Wheeler av Clarksburg
" Ovile wid Joseph r137 Front
" Pauline (Mrs Henry A) emp GSCo h24 Wheeler av Clarksburg
" Violet emp WPWks r103 Notch rd Bray
" Wilfred L emp APW h27 Union
" William F emp GSCo res Clarksburg
Senior Hadassah sec Mrs Harry Melcher meets every 2nd Tues of month at Hebrew Community Bldg
Serre Armand A fireman NAFD h90 Barth
" Fortunate J wool weaver Briggsville h103 Gallup
" Gertrude M r103 Gallup
" Leo J emp state h28 Folsom
" Zenephile h59 Glen av
" —see Cyr
Service Garage John J Helme prop auto repairing 47 Union
Seudak Alexina clk Noel Inc res Adams
Seymour Samuel mach JHMCo h94 Prospect
" William sales mgr Northern Berkshire Gas Co res Stamford Vt
Shaerron Morris prop Self Service Shoe Store res Worcester
Shafer Arthur I elec Isbell Elec Co h144 Chantilly av Greylock
Shakar Abraham J h55 N Holden
" Alfred emp APW r55 N Holden
" Fred J slsman h86 North
" James emp APW r55 N Holden
" John h32 Spring
" John G student r55 N Holden
" Mae D emp APW r36 State
" Marie emp GSCo r32 Spring
" Michael emp APW r32 Spring
Shaker Joseph h11 Potter pl
" Louis prop Shaker's Variety Store h140 Cliff
Shaker's Variety Store Louis Shaker prop meats and provisions 101 Eagle
Shambrone Peter emp WPWks h14 Crossey pl
Shanahan Celia G r39 Bracewell av

YARTER COAL CO. :: ANTHRACITE COAL BITUMINOUS
24 ASHLAND STREET TELEPHONE 9 NORTH ADAMS

Shanahan Charles R emp Modern Dairy r32½ Wheeler av Clarksburg
" James M emp WPWks h24 Wesleyan av
" Kathryn L r39 Bracewell av
" William F clk JHMCo h39 Bracewell av
Shand Alexander L emp APW h388 River
" George retired r303 State rd Greylock
" John meats 110 River h180 Eagle
" Marion E nurse NYCity r180 Eagle
" Robert W farmer r303 State rd Greylock
Shanley Edward retired r74 Quincy
Shapiro Abraham pedler h53 Spring
" Abraham H (Abraham H Shapiro & Sons) h333 Ashland
" Abraham H & Sons (Abraham H, Isadore and Joseph Shapiro) junk dealers 341 and 445 Ashland
" Bessie sten A H Shapiro & Sons r333 Ashland
SHAPIRO ELI (Lee S) mgr Shapiro Motors h41 Blackinton
" Helen student r140 Pleasant
" Isadore (Abraham H Shapiro & Sons) h132 Corinth
" Irving student r53 Spring
" Jacob peddler h21 Union
" Joseph peddler h53 Spring
" Joseph (Abraham H Shapiro & Sons) h75 Montana
" Lillian student r140 Pleasant
" Marion student r53 Spring
" Morris emp A H Shapiro & Sons r333 Ashland
SHAPIRO MOTORS Samuel Shapiro prop Dodge Bros and Plymouth sales and service 35 Union used car dept Brown see top lines
SHAPIRO SAMUEL (Annie) prop Shapiro Motors and cattle dealer 835 Church h140 Pleasant
" Sheldon student r140 Pleasant
" Stanley emp Shapiro Motors r140 Pleasant
Sharkey Beatrice J emp GSCo r121 Ashland
" Carl J sign painter rear 66 Center r121 Ashland
" Edmond J clk New Casino Bowling Alleys r121 Ashland
" Joseph G emp GSCo and mgr New Casino Bowling Alleys h121 Ashland
" Mary prop New Casino Bowling Alleys r121 Ashland
Sharron George E emp WPWks h5 N Holden
" George E Jr emp APW r5 N Holden
" L Edmond mech r5 N Holden
" Mildred M emp APW r5 N Holden
" Ruth A r5 N Holden
" William F emp GSCo r5 N Holden
" William H emp WPWks h298 Eagle
" —see Charron
Shartrand Delia wid Edward r321 Beaver
" Edward emp APW h55 River
" Henry E emp G Mills r55 River
" Norman emp G Mills h26 Taft Greylock
" Oswald H emp G Mills h35 Arnold pl
" Raymond emp HMC h114 Reed
" —see Chartrand
Shaw Anna wid Frank h84 Meadow
Shaw Beatrice L clk BCo Recreation Service r57 State
" Edward clk WSSCo r84 Meadow
" Elizabeth A r84 Meadow
" Elnora L phone opr NET&TCo r66 Hathaway
" James C foreman B&M h155 Pleasant
" John J emp B&M r27 Beacon
" Josephine wid George emp Model Laundering Co h57 State
" Mary E Mrs h293 Main
" Maude nurse APW r66 Hathaway
" Nellie wid Adelbert h66 Hathaway
" Vivian C r57 State
" William J emp B&M h57 Montgomery
Shays Edward R emp WPA h57 State
" Edwin A emp Whitney's Beverage Corp r47 Ashland
" Henry E emp APW h62 N Holden
" Irene C dom r62 N Holden
" Lila E Mrs dom h47 Ashland
" Marguerite G emp SH&Co r47 Ashland
Shea Anna M prop Classic Beauty Shoppe r322 Ashland
" Catherine H tchr Conway r322 Ashland
" Celia r322 Ashland
SHEA CHARLES E (Violet R) mgr Economy Print Shop r54 Holden
" Daniel J emp S Spec Co r1483 Mass av Blackinton
" Dennis h Eagle Clarksburg
" Edward H eng B&M h18 Dover
" Edward R emp WPA h57 State
" Francis T r263 Ashland
" Goldie wid Thomas r380 River
" Helen C student r1483 Mass av Blackinton
" Helen M wid Daniel B h1483 Mass av Blackinton
" Herbert J r263 Ashland
" Irving P chauffeur 258 Church r263 Ashland
" James F emp S Spec Co r1483 Mass av Blackinton
" Joseph emp APW r Dennis Shea
" Joseph E emp WPA r177½ River
" Joseph P r263 Ashland
" Julia R hairdresser r1483 Mass av Blackinton
" Mary A h103 Main (616-617)
" Mary A emp APW r322 Ashland
" Mary A nurse r1483 Mass av Blackinton
" Patrick H emp WSSCo r322 Ashland
" Patrick J emp APW h322 Ashland
" Raymond J emp S Spec Co r1483 Mass av Blackinton
" Ruth r140 Ashland
" Timothy J retired h263 Ashland
" —see Shay
Sheehan Bertha Mrs h60 Park av
" Geraldine M sten APW r518 Union
" Henry M prop Sheehan's Clock Shop r33 Bank (224)
" James loom fixer HMC h518 Union
" John E carp h522 Union
" June F nurse Pittsfield r60 Park av
" Mae Mrs h36 N Holden

PETRI'S CLEANING, DYEING and FURRIERS
Specialty of Cleaning and Dyeing Fancy Gowns, Evening Dresses and Lingerie, Men's Suits, Overcoats, etc.
8-10 River St., cor. Eagle St. Tel. 650
Branches: Adams, Mass.; Hoosick Falls, N. Y.

Sheehan Margaret N clk APW r522 Union
" Richard M emp Adams h11 South
Sheehan's Clock Shop Henry M Sheehan prop 14 Ashland
Sheffer Gordon B emp B&M h156 Church
Sheldon Asa gasoline 919 State rd Blackinton r do
" Ann wid Clifford h21 Montgomery
" Arlene M student r133 Franklin
" Burtsell J emp APW r55 Lincoln
" Clifford B emp GSCo r21 Montgomery
" Donald H emp GSCo r21 Montgomery
" Everett mech Williamstown h133 Franklin
" Harold A agt Great American Tea Co r21 Montgomery
Shelley Alice h88 Eagle
Shepard Francis W emp HWCBCo h589 Main
" Harold J mgr Brookner Fur Shop res Pittsfield
Shepherd Amy J emp APW r128 E Quincy
" Edward emp BCo h128 E Quincy
Sheridan Catherine M cashier McGraw & Tatro h187 Liberty
Sherman Adeline wid Frank H h81 Marietta
" David mech Shapiro Motors r22 South
" Gilmore r22 South
" Harry B emp L H Sherman & Son r634 Union
SHERMAN HARRY J prop L H Sherman & Son h634 Union
" Jacob S peddler h22 South
" Jennie B Mrs h20 Main
" Jessie B teacher Drury HS h175 Eagle
SHERMAN L H & SON Harry J Sherman prop general repairing 18 Auburn av see p 27
" Nora L wid William r12 Duggan
" Ralph B h144 Crest
" —see Charron also Caron
Sherry Agnes C r190 Prospect
" Anna C cook 362 Church h190 Prospect
" Edward J emp WPWks h33 Wesleyan av
" Elizabeth emp NA Hosp r183 Franklin
" Julia emp WSSCo r183 Franklin
" Margaret E emp WSSCo r190 Prospect
" Margaret H h183 Franklin
" Mary F cook 392 Church r190 Prospect
Shibel Edward E (Mildred F) physician 205 Main h do
Shields Albert plumber 41 Summer h52 First Bray
" Annie r44 Charles
" Cecelia V clk JHMCo r62 Chase av
" Clarence brick layer r89 Hall
" John J const wkr h14 Hall
" John J Jr emp NA Transcript r14 Hall
" John R emp S Spec Co r138 Main
" John T salesman h138 Main
" Katherine emp Norad Mills r44 Charles
" Michael J emp SH&Co h44 Charles
Shippee Alta B Mrs dressmkr 23 Summer h do
" Dorothy E dom r73 Kemp av
" Leon H carp r23 Summer
Shirley John G chief eng APW h25 Windom ter
" John G Jr student r25 Windom ter
Shirley's Udell Rudnick prop lunch 136 Ashland
Short Dorothy A r23 Liberty
" Elizabeth wid Harry emp APW h23 Liberty
" Harry E emp N Adams Wholesale Co r YMCA
" Harry H emp APW r23 Liberty
Shortman Frederick Jr emp APW h Union
Shufelt Frances M dom r32 Holden
" Wallace J emp APW h32 Holden
SHUGG CARLETON v-pres and production mgr Sprague Specialties Co res Stamford Vt
Shultis Anna wid Henry emp WPWks h34 N Holden
" Frank B farmer h Franklin ext Clarksburg
Shurtleff Pauline Mrs h73 Holden
Sibley Mark emp Lloyd's Bakery h547 W Main
SICILIANO ANGELO (Mary M) prop Siciliano's Climax Bootery h55½ Center
" Angelo M Jr prop Siciliano's Luncheonette h36 Hall
" Arthur G emp Venetian Dairy Inc r77 River
" Dominick emp APW r21 Adams
" Jerry J pres-treas Venetian Dairy Inc h77 River
" Jerry J Jr emp Venetian Dairy Inc r77 River
" Lucian emp S Spec Co r55½ Center
" Nicholas h21 Adams
" Oliver clk 29 Eagle h64 W Main
" Patricia r55½ Center
" Rita emp S Spec Co r55½ Center
SICILIANO'S CLIMAX BOOTERY Angelo Siciliano prop 57 Center see p 34
" Luncheonette Angelo M Siciliano Jr prop conf and ice cream 3 Eagle
Siebert August J v-pres-gen mgr H W Clark Biscuit Co res Adams
Sifton Florido emp GSCo r30 Taft Greylock
Sigoin Della wid Alfred h31 Main
Sikora Helen A (Mrs Joseph) emp S Spec Co h81 Holden
" Joseph emp B Mills h81 Holden
Silistrowski Alexander emp APW r390 Houghton
Silvia Ernest service mgr Goodrich Silvertown Stores res Adams
Simard Albert J salesman h104 Veazie
Sime Ruth S Mrs sten BLCo res Adams
SIMMONS JOHN A asst funeral director 46 N Church (Simmons Funeral Home) r9 Elmwood av
SIMMONS LOUIS A (Gertrude A) funeral director 46 N Church (Simmons Funeral Home) h9 Elmwood av
Simon Anna r5 Oak av
" Carl emp HMC r71 Prospect
" Charles I h73 Holden
" Frederick S r5 Oak av
" Henry driver Frank's Exp h71 Prospect

NOEL INCORPORATED MOTOR TUNE-UP EXPERTS
218 ASHLAND STREET - - TELEPHONE 320

SIMMONS FUNERAL HOME Louis A Simmons prop 46 N Church see under name

Office Tel. 256-W
Res. Tel. 256-R
SIMMONS FUNERAL HOME
L. A. Simmons John A. Simmons
FUNERAL DIRECTORS
46 North Church St.
NORTH ADAMS, MASS.

Simon Herman emp HWCBCo r71 Prospect
" Isaac h71 Prospect
" Marie r669 State
" Meheeb emp APWks h Walker RD1
" Salim h5 Oak av
" Simon emp WPA r5 Oak av
Simonelli Charles emp GSCo r99 Veazie
" Ercoli shoe rpg 166 Union h99 Veazie
" Joseph emp APW r99 Veazie
" Lena emp S Spec Co r99 Veazie
" Santo emp APW r99 Veazie
Simonetti—see Cimonetti
Simontti Giacomo emp APW h13 Marietta
Simpson Emma wid Henry r339 River
" Esther wid George E h339 River
" Ida F wid George F h80 Quincy
Sinclair Doris wid Lough clk GSCo res inq do
" Refining Co George C Betti agt 119 Holden
Sinclitico Anthony emp City Hall r53 Liberty
" Antonia wid Frank h53 Liberty
" James student r53 Liberty
" Jennie emp S Spec Co r53 Liberty
" Louis emp APW r53 Liberty
" Lucy R emp S Spec Co r53 Liberty
Sinderman Anna (Mrs Edward F) emp G Mills h45 Chantilly av Greylock
" Carl J emp PO h1533 Mass av Blackinton
" Edward emp G Mills h83 Greylock av Greylock
Sinderman Edward emp SVOCo r45 Chantilly av Greylock
" Edward F h45 Chantilly av Greylock
" Frederick A letter carrier h287 State rd Greylock
Singer Sewing Machine Co Charles S Gross mgr 28 Eagle
Sinnott Anna wid John J h255 Eagle
" Catherine A tchr Freeman Sch r255 Eagle
Sisco Edward antiques 956 Church h do
Sismain Emma maid 39 North r do
Sister Anacleta Forliti superior Sisters of Venerini 16 Weber av r do
" Jean Cassien superior Sisters of St Ann r206 Main
" M Francesca superior St Joseph's Convent r12 Union
" Mary Andre de la Croix sister superior Sisters of St Ann r634 State rd Greylock
Sisters of Venerini sisters in charge Italian Convent 16 Weber av
" of St Ann Sister Superior Rose Imelda in charge Notre Dame School 206 Main and Sister Superior Andre de la Croix in charge Holy Family School 634 State rd Greylock
Skamarowski Walter r46 Center
Skarupski Stanley loomfixer h343 State
Skiffington Dorothy L (Mrs William H) emp S Spec Co r136 Bracewell av
" Ellen M r136 Bracewell av
" William H truck driver Pure Oil Co h136 Bracewell av
Skogen Helen M Mrs h108 Center
Skovera Alex emp APW r9 Summer
" Marie (Mrs Sylvester) emp S Spec Co r21 River
" Sylvester back tender r21 River
Slade Charlotte M wid Jerome h331 Houghton
" Evelyn F teacher Haskins School r331 Houghton
" Gladys G sten John E Magenis r331 Houghton
" William salesman Mohawk Garage h349 River
Slater Carl T clk Berkshire Apts h255 River
" Freda P emp Model Laundry r255 River
Slattery Cecelia wid William H h4 Luther
" Clara r112 Main
" Edward emp WPWks h18 W Main
" Edward T emp Durnin Bros r4 Luther
" Frank emp BCo r4 Luther
" John E emp W F Pringle r4 Luther
" Leo F linotype opr NA Transcript h462 Church
" Mary r18 W Main
" Robert J emp NBGCo r4 Luther
" William H linotype opr NA Transcript h9 Montana
Sloan Michael L lab h98 Chantilly av Grey
Slocum Henry emp B&M r69 Main (1)
Slosek Fred emp Hub Restaurant r27 State
Sly Emma wid Addison h365 W Main
Slyczynski Stanley spnr Adams r232 Beaver
Smart Shop The Robert L Aaron prop women's dresses and coats 60 Main

CASCADE PAPER CO.
Across from the Post Office
OFFICE SUPPLIES OFFICE EQUIPMENT
TYPEWRITERS-STATIONERY
MIMEOGRAPH SUPPLIES
26 ASHLAND ST. TEL. 1531

Smith Agnes wid John h269 State
" Alfred watchman r33 Bank (228)
" Alice F wid William r137 W Main
" Alma G Mrs prop Alma's Beauty Salon r37 Phelps av Greylock
" Andrew B h11 Union (4)
" Colbert W r31 Bracewell av
" Corliss W emp APW h232 Eagle
" Daniel C emp WPWks r31 Bracewell av
" Donald L salesman SVOCo h49 Montana
" Donald W student r49 Montana
SMITH-DONOVAN INC The General Electric Store 90 Main pres-treas Ernest H Donovan see back cover
" Ernest E emp city h32 Warren
" Ernest F emp WSSCo h37 High
" Eva (Mrs James H) emp WSSCo r24 School
" Eva S wid Edward N r488 W Main
" Evelyn A (Mrs Ernest F) emp GSCo h37 High
" Evelyn B opr WU Tel Co h39 Chestnut
" Francis P clk WPWks r123 Hall
" Fred watchman Richmond Wellington Hotels r33 Bank
" George A retired h1406 Church RD2
" George H h28 Dover
" George S emp APW h214½ Houghton
" Grace E r Wellington Hotel
" Harold C emp APW h Eagle Clarksburg
" Harry E emp APW h26 Chase av
" Helen r147 Beaver
" Hilda E r39 Chestnut
" James E baker h141 Church
" James E mill opr r1406 Church RD2
" James H cond B&M r24 School
" John A salesman NBGCo h102 Corinth
" John F bar tender Corner Cafe h309 Eagle
" John H emp WPWks h133 Ashland
" Joseph K sketch mkr APW h757 Mass av Bray
" Katherine I asst NA Public Library r31 Bracewell av
" Lucy C rooms 3-4-5 Church pl h do
" Margaret r1406 Church RD2
" Maria maid 182 Main h339 Houghton
" Marion G (Mrs William R) emp Puritan Clothing Store r55 Arnold pl
" Mary wid Carl emp Briggsville h147 Beaver
" Mary A wid Thomas r759 Mass av Bray
" Mary A tchr Haskins Sch h137 W Main
" Mary E wid Daniel P h31 Bracewell av
" Mildred C (Mrs John A) sten McGraw & Tatro h102 Corinth
" Paul J r43 Jackson
" Pauline emp Briggsville r147 Beaver
" Ralph L emp B&M h20 Main
" Ralph L emp APW h Eagle Clarksburg
" Robert emp NBGCo h45 Hall
" Robert J clk h44 Cady
" Ruth emp Puritan Clothing Store r18 South
SMITH STERLING E (Edith P) (Ensign & Smith) h488 W Main
" Thomas H emp city h223 Ashland
" Walter emp WSSCo r147 Beaver
Smith Wesley A clk r79 Liberty
" William H emp WPWks h37 Bryant
" William H emp APW h79 Liberty
" William H Jr letter carrier h709 Corinth
" William R farm hand r55 Arnold pl
" William W sketch mkr APW h25 E Quincy
" —see Schmidt
Smoleski Jennie r82 Furnace
" John lab h82 Furnace
" Josephine r82 Furnace
" Walter emp PWA r82 Furnace
Snow Clifford emp GSCo h103 Main (409)
SNYDER COAL CO (Fred Timoney, Marion S Timoney and Mark W Snyder) 85 State
SNYDER MARK W (Mary H S) (Snyder Coal Co) h77 Yale
Sobol Thomas h7 Washington av
Societe St Jean Baptiste cor sec J Touissant Robert. Meets 1st and 3rd Tues 14½ Bank
Socony Vacuum Oil Co (Inc) Donald L Smith gen salesman, Alfred C Caritey agt 483 Ashland byd B&M
Sofro Charles clk Mill Remnant Shop r137 Bracewell av
" David (Barney Sofro's Sons) r137 Bracewell av
" Fannie wid Barney h137 Bracewell av
" Lewis I (Barney Sofro's Sons) res Pawtucket RI
" Seymour clk Mill Remnant Shop r137 Bracewell av
Sofro's Barney Sons (Lewis J and David Sofro) props Mill Remnant Shop 33 Main
Sokolove Julius prop Yut's Army Store h18 Dover
" Morris peddler h163 Houghton
Sokolowski Mary Mrs r62 Rand
Solari Adelle (Mrs Guerino) emp S Spec Co res Clarksburg
" Armand L emp APW r86 Lyman
" Ernest emp APW h86 Lyman
" Guerino const wkr res Clarksburg
" Lena emp S Spec Co r86 Lyman
" Rita emp S Spec Co r86 Lyman
Solomon Fannie Mrs hskpr 25 Blackinton r do
" Anthony grocer 279 State h164 Eagle
" Deebe r279 State
" Elizabeth emp GSCo r164 Eagle
" Emily T r164 Eagle
" Freida emp NYC r17 Hall
" J Hatem grocer 269 Ashland h136 State
" Philip meats 150 Ashland h17 Hall
" Samuel r164 Eagle
" Shaffie emp APW h279 State
" Shagal r279 State
Sons of Italy Garizia Lodge No 704 cor sec Frank Esposito. Meets 2nd and 4th Thurs 8 p m 54 Main
Soper Ruth nurse NA Hosp r do
Sorel Albert emp APW r8 Tannery rd
" Anthony emp HMC h168 Union
" Arthur H spinner G Mills h60 Lincoln
" Damonia emp APW h8 Tannery yd
" Eli J emp G Mills h56 Rand
" Ernest emp S Spec Co r60 Lincoln
" Hector lab BC&GCo r60 Lincoln

KYANIZE PAINTS AND VARNISH
BURLINGAME & DARBYS CO.
TELEPHONE 41 64 MAIN STREET

Sorel Henry J barber 57 Union h do
" Louis emp HMC r8 Tannery yd
" Marion r57 Union
" Mary Mrs h28 Bank (15)
" Napoleon mech r8 Tannery yd
" Roger O emp Renton Baking Co r60 Lincoln
Sostek Alexander h7 Washington av
" Frank emp HWCBCo r7 Washington av
Soudak Albert emp HMC h380 Main
" Leona M (Mrs Albert) emp HMC h380 Main
Soule Minnie Mrs h189 Prospect
Soulia Joseph lab h49 Willow Dell
" Robert emp HMC r49 Willow Dell
South-View Nursery Cesare L Merlini prop Ashland n Church
Southgate Ada emp APW r567½ W Main
" Arthur R r567½ W Main
" Grace wid William h567½ W Main
" Howard C emp APW h112 Brooklyn
" William mech APW r567½ W Main
Souza Manuel emp G Mills r628 State rd Grey
Sox's Tavern Henry T Ryan prop 77 Center
Spada Olympio r11 Fuller
Spadea Ralph shoe repairing 8 Marshall h70 Veazie
Spagnolo Antonio emp APW h11 Millard av
" Antonio emp APW h36 Temple
" Dominic emp Pittsfield r36 Temple
" Joseph emp GSCo r36 Temple
" Samuel emp Hub Restaurant h44 Veazie
" Viola emp GSCo r36 Temple
" Viola (Mrs Samuel) clk h44 Veazie
Spaniol Olive music teacher St Joseph's School r306 Union
Sparrow Warren A mech r23 Bradley
" Wilford W carp r23 Bradley
" Wilhelmina S teacher Torrington Conn r23 Bradley
" Willard cook r23 Bradley
" Wyona G teacher Torrington Conn r23 Bradley
Spaulding Dwight emp HMC h29 High
" Mary wid Ferdinand emp 1431 Mass av r do
Spear Carrie A wid Charles D h1433 Mass av Blackinton
Spencer Albert E v-pres-treas Sand Spring Corp h66 Chestnut
" Arthur E emp APW r97 E Quincy
" Elizabeth C r20 Marietta
" Ellen A wid William J h42 Crest
" Helen M emp APW r97 E Quincy
" Herbert C employment mgr APW h179 North
" Leona B r42 Crest
" Margaret emp Briggsville r42 Crest
" Milton O emp APW h70 E Quincy
" Richard P h28 State
" William J emp APW h97 E Quincy
" William J Jr r97 E Quincy
Sperry Alice P wid William H h116 Pleasant
Spink David C mach APW h89 Liberty
" Douglass emp APW h79 Marietta
" Frank salesman h39 E Quincy
" Lillian A student r39 E Quincy
" Marion nurse r479 Union
" William emp APW h479 Union
Spinney Charles W retired r36 Williams
Spitzer Eva (Mrs Henry I) prop Maple Shade h686 Union
" Henry I mgr Hoover Co h686 Union
" Jacob h660 Union
" Maurice G physician 85 Main (300) h86 Elmwood
Spofford Karl E student r154 Corinth
SPOFFORD KARL T (Alice) pres Spofford Motors Inc h154 Corinth
SPOFFORD MOTORS INC Chevrolet sales and service 50 River pres Karl T Spofford, v-pres William Wilson Jr, treas Louis H Geraghty see front cover
Sporing Helen wid August h76 Protection av Greylock
Sprague Edwin R lab h323½ River
" Gerald E fireman NAFD h57 Kemp
" Harrison gas sta attd r YMCA
" Lafayette H emp BS&GCo h11 Chestnut
" Lafayette H Jr student r11 Chestnut
" Mary wid Lafayette P h11 Chestnut
" Philip L clk BC&GCo r11 Chestnut
SPRAGUE PRODUCTS CO retail sales (condensers) 200 Beaver pres-treas Harry Kalker
SPRAGUE ROBERT C pres-gen mgr Sprague Specialties Co res Williamstown
SPRAGUE SPECIALTIES CO condenser mfrs 200 Beaver pres-gen mgr Robert C Sprague, treas George B Flood, v-pres-production mgr Carleton Shugg, purchasing agt Frederick W McNamara, office mgr Stanley M Denoyan see p 52
" Theodore R emp APW h22 Washington av
Sprowson William H overseer HMC h80 Gallup
" William T emp HMC r80 Gallup
Spruill Stella E wid Jesse h19 Chestnut
Sreenan Anna wid John H h12 Freeman av
" Rebecca H Mrs physiotherapist 197 Church r do
" William V ins agt Mass Mut Life Ins Co r12 Freeman av
Stachelek Frank emp APW h12 Estes
" Genevieve E emp S Spec Co r12 Estes
" Joseph emp HWCBCo r12 Estes
Stack Mary E h80 Holden
" William C emp HMC r149 Beaver
Stackpole John E emp Williamstown h1067 State rd Blackinton
Stacy Emily D h73 Chestnut
Stakowski Teresa nurse NA Hosp r do
Stalker Earl R emp SH&Co r765 Church
" Robert C emp SH&Co r765 Church
Standard Cash Grocery Joseph Rosi prop 65 Center

PIERI MOTOR SALES
222 COLUMBIA ST. Tels. 42M and 42J
YOUR BUICK AND G. M. C. TRUCK
DISTRIBUTOR FOR
Northern Berkshire
ADAMS, MASS.

1900 Whirlpool WASHERS M. SCHMIDT & SONS 42 ASHLAND ST. :: TEL. 1825

Standard Plate Glass Co Nathan Taskin prop 38 Holden
Stanisky Anna wid John h101 Beaver
" George r101 Beaver
" Sylvester emp APW r101 Beaver
St Anthony of Padua Church Rev Nicholas Mongiello pastor 100 Holden
Stanton Francis W emp APW h404 River
Starr Charles F letter carrier PO h6 Marietta
State Armory 200 Ashland
" Teachers College Grover C Bowman pres 375 Church
Statkum Florence nurse NA Hosp r do
Stay Helen J emp HWCBCo r11 Union (1)
" Jessie M student r11 Union (1)
" Minnie Mrs emp Model Laundering Co h11 Union (1)
St Cyr Aime r219 River
" Emery A carp h55 River
" Exilia wid Joseph E h219 River
" Fred A emp APW h9 Duggan
" George emp WSSCo h23 W Main
" Joseph weaver r219 River
" Moise emp APW h257 River
" —see Cyr
St Dennis Fred truck driver h79 Spring
" George emp G Mills r31 Main
" Harold J r31 Main
Stearns Arthur H h49 Cady
" Harry shoe wkr r66 Yale
" Kenneth L chemist APW r38 Bracewell av
STEARNS RALPH C (Hazel B) mgr Sears Roebuck & Co h26 Blackinton
Stebbins Irene R (Mrs Rex G) emp HMC h55 Lincoln
" J Bert cont and builder 74 Liberty h do
" Rex G emp HMC h55 Lincoln
Steele Arnold D emp Modern Dairy r45 Hudson
STEELE ROBERT A (Agnes) prop Modern Dairy h45 Hudson
" Robert Jr emp Modern Dairy r45 Hudson
Stein Charles E eng insp APW h88 Liberty
" Florence (Mrs Charles E) emp APW h88 Liberty
Steinberg Gerard emp S Spec Co h394 Union
" Margaret (Mrs Gerard) emp S Spec Co h394 Union
Stender Carl H emp Springfield Mass r Reservoir rd
" Charles H emp APW h Reservoir rd
" Louise D sten NA Nat Bank r Reservoir rd
Stenson Aina V bkpr Costines Electrical Store r180 Eagle
Sterling Barber Shop Joseph A Cohen prop 34 State
" Hotel—see Hotel Sterling
" Oil Co Donald K Harris mgr 144 Union
Stetson Agnes M wid Forrest r25 North
Stevens Anna H wid Charles G h1072 State rd Blackinton
" Charles A emp city r1072 State rd Black
" Charles E sta eng APW h42 Blackinton
" Dennison G r286 Franklin
" Esper K clk 112 Marshall h196 Houghton
" Frank P market gdnr 861 State rd Blackinton h do
Stevens Harold R emp S Spec Co h1392 Mass av Blackinton
" Helena M nurse 1072 State rd Blackinton r do
" Sadie (Mrs Esper K) grocer 112 Marshall h196 Houghton
Stevenson Charles H salesman h104 Notch rd Bray
" Edward C emp APW r104 Notch rd Bray
" Margaret J teacher Briggsville r104 Notch rd Bray
" Raymond T painter h354 W Main
" Rose wid Thomas h67 Prospect
" —see Stephenson
STEWART ANNE E MRS librarian Oscar A Archer Branch North Adams Public Library Blackinton and teacher Archer School r2 Church Hill Blackinton
" Charlotte M student r19 Blackinton
" Daniel musn r2 Church Hill Blackinton
" Emma B wid Charles H r130 Prospect
" Harvey M yard fore B&M h40 Jackson
" Henry C tallyman B&M frt house h4 Bethel
" Margaret H teacher r2 Church Hill Black
" William E emp JHMCo r2 Church Hill Blackinton
St Germaine Leo emp G Mills r592 State rd Greylock
" William emp G Mills h592 State rd Grey
Stickles A Robert lab h139 Franklin
" Doris P clk GSCo r139 Franklin
" Lillian A emp S Spec Co r139 Franklin
Stickley Robert weaver SH&Co r31 Main
Stisken Maurice N Rev rabbi United House of Israel h149 Corinth
St Jacques Joseph G emp Greenfield h51 Arnold pl
St Jean de Baptiste Hall 14½ Bank
" Viola C wid Alfred clk McCraw & Tatro r24 Spring
St John Alfred emp APW h133 Brooklyn
" Antonio emp APW h87 Cady
" Clara wid D Albert h66 Spring
" Daisie wid Fred emp GSCo h28 Bank (6)
" Edmund F emp APW h60 Johnson
" Francis J lab r66 Spring
" Frank W agt Met Life Ins Co r353 W Main
" Henry shoe cutter WSSCo h136 Bracewell av (1)
" James A emp NY City r87 Cady
" Madeline G r87 Cady
" Norman C emp HWCNCo r66 Spring
St John's Episcopal Church Rev William Crittenden rector Summer
St Joseph's Convent Sisters of St Joseph in charge Sister M Francesca sister superior 12 Union
St Laurent Armand emp APW h275½ Beaver
Stockton John W emp S Spec Co h354 Main
Stockwell Alfred F emp Adams r45 Williams
" Dorothy E tchr Freeman Sch r45 Williams
" Frank H buyer Boston Store h45 Williams
" Mary A student r45 Williams
" Norman E student r45 Williams
Stoebner Freda L emp APW h19 Elm

THE S. B. DIBBLE LUMBER CO. LUMBER AND MILL WORK

Stoeckle Herman N emp JHMCo h206 Corinth
Stokes Henry appr carp r1679 Mass av Black
" Sarah wid William H h1679 Mass av Blackinton
Stomski Frank h95 W Main
" John emp APW h177½ River
" Nellie (Mrs Frank) waitress Morrissey Bros h95 W Main
Stone Arca H elec eng WPWks h106 Notch rd Bray
" Charles retired h24 Lincoln
" Cora maid NA Hosp h37 Arnold pl
" Daniel r3 Church pl
" David emp HMC h Union ext Mohawk Trail
" Edith r Union ext Mohawk Trail
" Fred r74 Quincy
" John r1127 Church
" Kate wid Lewis h14 Washington av
" Peter farmer h Union ext Mohawk Trail
STONEHAM CLARENCE E (Lillian) asst treas and trust officer North Adams Trust Co h49 E Quincy
" —see Laroche
STORER PHILIP Y mgr M A C Plan r43 Notch rd
St Peters—see St Pierre
St Pierre Albert J emp state r30 Frederick
" Alphonse E weaver G Mills h Notch rd
" Armand barber Williamstown r133 Brooklyn
" Arthur r36 Bank
" Emma r Notch rd Bray
" Henry emp HMC r Notch rd Bray
" John J farmer h Notch rd Bray
" Joseph emp HCM r Notch rd Bray
" Joseph barber Williamstown h36 Bank (1)
" Louis N barber shop 100 River h674 State rd Greylock
" Norman G painter r36 Bank
" Roy weaver G Mills r Notch rd Bray
" —see St Peters
Strafaci Nicholas emp WPA r rear 77 Holden
Strail Fred D h1575 Mass av Blackinton
" Marvis R tchr Springfield r1575 Mass av Blackinton
Strange Earl G h180 E Quincy
" Earl V emp S Spec Co h69 Holden
" Hervie R emp APW h74 Cleveland av
" Laura E emp HMCorp r180 E Quincy
" Marion L emp S Spec Co r180 E Quincy
" Paul CCC r180 E Quincy
Stratton Aaron E emp APW r42 Bank
" Bella Mrs h69 Holden
Streeter Fred D retired h80 Meadow
" Luther B emp NET&TCo h54 Pattison av
" Percy C clk JHMCo r80 Meadow
Strong Elsie M wid Ralph E teacher Freeman School r235 E Quincy
" Frank N emp WSSCo r33 Bank (113)
STRONG, HEWAT & CO INC woolen mfrs Briggsville PO North Adams pres-treas Henry J Hewat, asst treas J P Keane, agt John V Clement see p 50
Stroud Pauline h200 Eagle
Struck Anne Mrs h Reservoir rd
Stuart Frank r293 Main
STUDEBAKER SALES AND SERVICE O W Gavett prop 195-197 Ashland
Sturrock John D carp h10 Rand
Sturtevant Alfred A carp h Walden School rd
" Robert B foreman APW h64 Meadow
Stuut Frank r293 Main
Styczynski Frank S emp Adams r232 Beaver
Style Shoppe Samuel Goldstein prop women's clothing 96 Main
Sugden Frederick retired h33 Windom ter
Sukel Nathan emp APW h17 Washington av
Sullivan Amanda (Mrs Richard) emp Franklin Laundry r311 Houghton
" Anna M student r76 Cherry
" Anna M wid William r211 Church
" Block 32 Bank
" Building 29-33 Main
" Clifford F chauffeur h124 Brooklyn
" Edward C mgr Sullivan's Real Estate Office h243 Church
" Eliza E hskpr 286 Main r406 do
" Ellen student r211 Church
" Esmonde R dentist 85 Main (314) h39 Montana
" Ethelyn M emp GSCo r112 Main
" Florence A h98 Church
" Frank F h628 Church
" Frank F emp WPWks r306 Union
" Frederick P dentist 103 Main (304) h76 Cherry
" Gerald J emp city barn h30 Hall
" J Stanley student r76 Cherry
" John F h70 Holden
" Katherine r58 N Holden
" Lillian inst Berkshire School of Hair and Beauty Culture r124 N Holden
" Mary (Mrs Thomas) emp Model Laundering Co h161½ River
" Maude H prin Houghton School h29 Holbrook
" Paul F clk r76 Cherry
" Richard emp APW r311 Houghton
" Teresa C tchr Drury HS h41 Brooklyn
" Thomas emp WSSCo h161½ River
Sullivan's Real Estate Office Edward C Sullivan mgr 26 Holden
Sumner Chauncey L foreman state h63 Church
" Erwin h Union ext
" Florence Mrs h150 Eagle
" Franklin lab h Eagle Clarksburg
" Leland lab h E Mountain rd
" Robert E emp WPWks h57½ Willow Dell
" William h Eagle Clarksburg
Sun Cleaners & Dyers John J Polumbo prop 66 Center
Super Food Markets props Mohawk Chief 109 Eagle
" William A printer APW h72 Lawrence av
Superneau Albert lab h57 Furnace
" Ernest prop Luella's Convalescent Home h111 Bracewell av
" Madeline E (Mrs Albert) nurse 111 Bracewell av h57 Furnace
" Serpren retired h285 Houghton
Suprenant Joseph emp WPWks h170 Union
Suprenault Clement D lab r4 Miner

SHAPIRO MOTORS DODGE COMMERCIAL CARS AND TRUCKS
PRICED WITH THE LOWEST

Suprenault Henry G emp WPWks h4 Miner
Surr Frederick mach Norad Mills h40 Williams
" Herbert mach APW h126 E Quincy
" Jane wid Thomas h124 E Quincy
" Thomas Jr emp BCo r124 E Quincy
Suthers Fred emp APW h Natural Bridge rd
Sutliff Charles G foreman S Spec Co h298 Beaver
" George E rooms 39 Center h do
Sutton Alfred retired h1561 Mass av Black
" Almon W carp h3 Prospect av Blackinton
" Fred E (Gordon & Sutton) h440 Main
SUTTON HARRY E (Kathryn) (Haun & Sutton) h21 Meadow
" Ray E cont Gordon & Sutton r440 Main
Swartzer Arthur M bkpr C H Cutting & Co h113 Hall
Sweeney Albert F prop Sweeney's Taxi h98½ Main
" Alfred A emp HWCBCo h59 Eagle
" Anna (Mrs Joseph) emp WSSCo h57 Glen av
" Anne M (Mrs Clinton H) emp S Spec Co h358 Union
" Arthur W r82 Eagle
" Chester E emp Kaplan's Bakery r275 River
" Clarence emp S Spec Co r275 River
" Clinton H emp S Spec Co h358 Union
" Earl leather wkr r480 Union
" Edward L emp W Less & Co h275 River
" Emma wid John B r233 North
" George F emp APW h370 Ashland
" George H h275 River
" Harold emp S Spec Co r275 River
" Henry W emp WPA r107 Beaver
" Ida (Mrs Alfred A) emp Model Laundering Co h59 Eagle
" John J (Jennie I) prop City Taxi Service h521 Ashland
" Joseph emp WSSCo h57 Eagle av
" Kenneth W supv WPA h396 Eagle
" Rita M (Mrs Earl) emp HMC r480 Union
" Taxi Albert F Sweeney prop Main c Ashland
" William L emp Shapiro Motors h233 North
" William T emp SH&Co h405 Eagle
Sweet Eugene L lab h Eagle Clarksburg
" John H emp APW h1200 Mass av Black
" W Earl emp G E Pittsfield h282 State rd Greylock
" Washington J retired h73 Furnace
Swenson Mildred nurse NA Hosp r do
" Swen L emp Gordon & Sutton h506 State
Swider Elizabeth clk r15 Quincy
Swift Ashley H emp James B Wood Co r101 Bracewell av
" & Co Edward F Donovan mgr wholesale meats 159 Ashland
Symonds M Estella wid Shove r517 Church
SYMONDS RICHARD N (Janet E) treas North Adams Savings Bank h53 Montana
Syms Chester shoe wkr h70 E Quincy
Synagogues—see Churches

TABUSI ANTHONY shoe wkr h74 N Holden
Tadiello Mary wid Elia h37 Warren
" Naomi tchr r37 Warren
Taft Blanche emp BCo r1203 Mass av Black
" Margaret Mrs r31 Feige av
" Pauline emp BCo h1203 Mass av Black
" W Gordon emp APW h31 Feige av
Tahny Dorothy emp 85 Main h74 Washington av
Talarico Anthony clk Auto Replacement Parts Co r11 Palmer av
" Eugene public acct 57¼ Main (45) r11 Palmer av
" Felix A emp Williamstown h11 Palmer av
" Phillip emp M Schmidt & Son r11 Palmer av
" —see Tallarico
Talbot Alfred A emp Pittsfield r8 Secor av
Tallarico Alphonse clk 53 Center r99 Church
" Alvira emp S Spec Co r251 River
" Celestine (Mrs Joseph) clk 115 River r76 Chase av
" Clara J emp S Spec Co r251 River
" Dante emp WSSCo h251 River
" Edith B r251 River
" Edward emp WSSCo r251 River
" George emp WSSCo r251 River
" James emp APW r251 River
" Joseph grocer 115 River r76 Chase av
" Josephine clk 53 Center r99 Church
" Louise wid Gregory grocer 53 Center h99 Church
" Martin emp WSSCo r251 River
" Mary wid Pietro h76 Chase av
" Mary emp HWCBCo r251 River
" Mary clk 53 Center r99 Church
Talmadge Barbara nurse N A Hosp r do
Tangley J Kenneth r63 Blakington
" W Sterling (W L Tangley & Son) h1515 Mass av Bray
" William L (Wm L Tangley & Son) h63 Blackinton
" William L & Son (Wm L and W Sterling Tangley) granite dealers 238 Ashland
Tanguay Arthur J emp APWks h123 Beaver
" Joseph emp G Mills h628 State rd Grey
" Louis J weaver h8 Summer (8)
" Mildred (Mrs Arthur J) emp HMC h123 Beaver
Tapella Anthony emp APW h189 State
" Caroline wid Louis r189 State
Tapper Carl boss dyer BCo h303 Main
Tardis Fortis emp WSSCo h12 Royal av
Tarnuzzer Edmond C chemist APW h502 W Main
" Leonora emp APW h103 Main (312-313)
Tarte Clara P emp HMC r348 Houghton
" Dolor H slsman r38 Dover
" Isabel (Mrs Dolor H) phone opr N A Hosp r38 Dover
" Laumer weaver HMC r348 Houghton
" Rose D wid Anthony h348 Houghton
" —see LeTarte
Tash Anthony J emp JHMCo h53 Furnace
" Joseph retired h231 State
" Michael mach JHMCo h109 Center
" Peter emp APW r231 State

YARTER COAL CO. Distributors for the D & E Automatic Anthracite Burner
24 ASHLAND STREET - - PHONE 9

Tash R J & Bros Robert J Tash prop elec appliances 55 State
" Robert J (Ida) prop R J Tash & Bros h231 State
Taskin Albert emp 38-40 Holden r45 Washington av
" Harold emp 38-40 Holden r45 Washington av
" Nathan furniture 38-40 Holden and prop Standard Plate Glass Co h45 Washington av
Tassone Angelo N lab r194 Ashland
" Anthony h15 Holden lane
" Antonio h194 Ashland
" Bruno emp WSSCo h32 Pebble
" Carmela (Mrs Domenick A) emp S Spec Co h63 North
" Domenick A emp APW h63 North
" Francis N emp APW h63 North
" Joseph r194 Ashland
" Letizia S emp GSCo r194 Ashland
" Mary F Mrs r29 Nelson
" Vincent A emp APW h29 Nelson
Tasy—see Tessier
Tatro Archie emp BCo h1669 Mass av Black
" Arthur refrigerator service Noel Inc res Cheshire
" Blanche wid Frank E h29 Lincoln
" Edward L h35 Whitman
" Edward P emp Mausert Ice Cream Co h11 Owens av
" Ethel Mrs emp WSSCo h Eagle Clarksburg
" Eugene r William H Tatro
" Floyd G emp WPWks h108 Cliff
" Frank emp APWks r176 Union
" George B carp r22 Cross rd Blackinton
" Harold B clk McCraw & Tatro h37 Wall
" Iona E emp GSCo r29 Lincoln
" Irene maid 41 Quincy r do
" John H pattern weaver BCo h1669 Mass av Blackinton
" Josephine emp BCo r22 Cross rd Black
" Leo J emp APW h120 Holden
" Louis h Union
" Mary h42 Bank
" Mary spool tender BCo h22 Cross rd Black
" Maude Mrs emp HMC h176 Union
" Miranda A wid John r25 Blackinton
" Raoul emp APW r336 Walnut
" Roger emp APW r120 Holden
" Walter E h320 State
" William H emp Dibble Lumber Co h6 Tyler
TATRO WYNNE J (Alice) pres McCraw & Tatro Inc h25 Blackinton
" —see Tetreault
Tavernia Margaret M Mrs h77 Center
Taylor Emma J Mrs r98 Meadow
" George M emp APW h102 Prospect
" Hugh A janitor State Teachers College h56 Gallup
" Mildred I nurse J W Bunce r111 Prospect
" Robert emp APW r YMCA
" Wallace C slsman h111 Prospect
Teasdale Milton E emp APW h288 Walnut

Ted's Pool Room Edward A Clermont prop 434 State rd Gray
Teeple Robert S emp S Spec Co h1370 Mass av Blackinton
Teichert Arthur emp APW h1065 Mass av Black
Teitsch Christine X-ray technician N A Hosp r do
Temple Jackson L retired h36 Arnold pl
" Mabel r36 Arnold pl
" Myrtle G tchr Drury High School h146 Prospect
Templeton Albert E emp G E Pittsfield h51 Center
" Gladys (Mrs Albert E) emp WSSCo h51 Center
" Richard A asst mgr Merit Shoe Co h14 Lincoln
Tenney Lawrence emp GSCo r73 Furnace
" —see Tinney
Terrier Louis emp HMC h402 W Main
" Octave restaurant wkr h231 Protection av Grey
" Selina emp G Mills r231 Protection av Grey
Tessier Albert J emp HMC r Nelson Tessier
" May Mrs emp HMC h380 Union
" Nelson emp HMC h Union
" Wilfred emp state r Nelson Tessier
Testa Malto tailor Williamstown r84 Holden
Tetreault Charles H weaver HMC r93 Beaver
" George r93 Beaver
" Louise h93 Beaver
" —see Tatro
TEXACO SUPER SERVICE STATION Arsene Monette mgr 70 Ashland see p 24
Texas Co The Andrew T Bellefleur mgr gasoline 525 Ashland
Thatcher Ella emp GSCo r185 Veazie
" Jennie M asst Dr M M Brown h125 Bracewell av
" Sarah M tchr Johnson School r125 Bracewell av
" William H jan Boston Store h185 Veazie
Thayer Bert E painter h48 School
" Orsmand E lab h8 Lincoln
Theberge Alfred A emp Sears Roebuck Co h26 Royal av
" George mgr Olympian Bowling Alley r176 Ashland
" Severe h176 Ashland
Theriault Mabel Mrs emp S Spec Co r19 Tyler
Therien—see Therrien
Therrien Albert W stock clk G Mills r17 Taft Grey
" Amos agt John Hancock Mut Life Ins Co h61 Yale
" Archie G emp A H Shapiro & Sons h9 Hescock
" Auguste retired r580 State rd Grey
" Bernadette emp WSSCo r580 State rd Grey
" Blanche G clk NBGCo r580 State rd Grey
" Edward emp G Mills r257 Protection av Grey
" Francis L cutter GSCo r580 State rd Grey

DURNIN BROTHERS BOOK AND JOB PRINTING
43 CENTER ST. Tel. 803 NORTH ADAMS, MASS.

Therrien Genevieve student r580 State rd Grey
" Ida (Mrs Raymond A) emp G Mills h29 Taft Grey
" Lawrence A emp G Mills r17 Taft Grey
" Lillian emp HMC r11 Loftus
" Louis S emp Williamstown r580 State rd Grey
" Raymond A emp G Mills h29 Taft Grey
" Walter L h118 Union
" Wilfred loom fixer G Mills h17 Taft Grey
" William h242 Beaver
" Zephire A emp G Mills h580 State rd Grey
Thibeault Joseph h400 Houghton Clarksburg
" Ralph J emp WPA r400 Houghton Clarksbury
Thibert Aime emp HMC h70 Gallup
" Alphonse J grocer 524 Union and taxi Main c Ashland r38 Kemp
" Ernest emp HMC h475 Union
" Henry J emp HMC h38 Kemp
" Leo J prop Thibert Taxi h38 Kemp
" Nelson J taxi service 28 State h do
Thibert's Taxi Leo J Thibert prop Main c Ashland
Thibodeau Henry emp HMC r21 Union
Thiboutot Lucien painter h79 W Main
Thomann Anna wid Martin F h Natural Bridge rd
" Frederick F carp h298 Franklin
Thomas Charles W foreman WSSCo r33 Bank (208)
" Clyde E emp WSSCo r69 Main (1)
" Elsie (Mrs Idras) dom 517 Church h10 Sperry av
" Floyd E r133 Ashland
" Frank J emp APW h133 Ashland
" George r5 Oak av
" Harold E attd 919 State rd r do
" Idras emp APW h10 Sperry av
" Irene emp S Spec Co r26 Miner
" John W weaver BCo h1597 Mass av Black
" Lena wid Joseph h5 Oak av
" Louis emp HWCBCo r5 Oak av
" Mary J r51 Prospect av Blackinton
" Mathilda Mrs emp WSSCo h133 Ashland
" Percy E Rev pastor First Congregational Church h123 Church
" Rita A h133 Ashland
" Rose wid Thomas r5 Oak av
" Thomas J emp WPA r5 Oak av
" —see DiThomas
Thompson Alex A asst foreman JHMCo r60 Central av
" Charles W emp G Mills h374 Main
" Donald A emp Briggsville h12 Wells av
" Earl F emp APW h18 Elm
" Frederick G emp SH&Co h333 Beaver
" George Bernard emp APW h51 Phoenix
" George H emp Briggsville h74 Summit av
" Hetta Mrs r298 Eagle
" James h385 Eagle
" Jane wid Thomas h60 Central av
" Mary E wid Alfred h173 Church
" Mary E wid Bartlett r18 Elm
" Mary E r173 Church
Tnompson Norman bellboy Wellington Hotel r Berkshire Aptss
THOMPSON ROBERT A pres C H Cutting & Co Inc h173 Church
THOMPSON ROBERT K (Margaret C) clk of corp C H Cutting & Co Inc h81 Elmwood av
" Thomas elec r60 Central av
Thornell Caroline laundress N A Hosp r do
Thoros Nicholas J overseer G Mills h57 North
Thorpe Harry M engraver WPWks h25 West End ter Bray
Thresher Harold L slsman h29 Central av
Thrift Shop Inc The Max Bialor pres-treas dry goods 19 Eagle
Thurber William H real est Williamstown h216 State rd Grey
THURLOW JOSEPHINE E supt North Adams Hospital r do
Tietgens Carrie wid Christian D h70 Brooklyn
" Dora L emp HMC r70 Brooklyn
TIETGENS PETER N (Catherine) prop Pete's Tire Shop h137 Glen av
" Russell E driver N A Wholesale Grocery Co h95 Brooklyn
TIFFT BROS Charles H Wilson mgr investments securities 100 North Pittsfield tel calls collect
Tilch Awald farmer h Reservoir rd
" Margaret A clk APW r Reservoir rd
" Mary F clk APW r Reservoir rd
Timoney Annie clk NET&TCo h27 Chesbro av
TIMONEY FRED (Marion S) (Snyder Coal Co) h10 Pitt
" James G retired r46½ Hall
TIMONEY MARION S (Mrs Frederick) (Snyder Coal Co) h10 Pitt
" Walter emp APW h15 Chesbro av
Timothy Frances M emp G Mills r129 Ashland
" George F emp APW h129 Ashland
Tingue Emma H h16 Ray
Tinney Nelson emp WPWks r3 Church pl
" Ruric retired r37 Ryan's lane
" —see Tenney
Tisdale Leon M teller N A Nat Bank r36 Cady
Tobin Catherine L tchr Mark Hopkins School r Wellington Hotel
" Mathew T emp BCo r45 W Main
" William A r1 Sperry av
Tocco Joseph A lab h476 W Main
Todd Elmer emp 147 Ashland h32 Washington
" Gordon J chauf HWCCo h29 Owens av
" James E emp APW h141 River
" Margaret L (Mrs Gordon J) clk Lloyd's Bakery h29 Owens av
" Nora wid James h48 School
" Robert M emp WPWks h56 N Holden
" William M emp WPWks h141 River
Todt Mae L clk r153 Corinth
" Ruth K lib asst N A Pub Library r153 Corinth
Togus Edwidge E Mrs r79 Holden
Tolman Edgar A chief eng WPWks h40 Walker
" Marian tchr Stamford Vt r40 Walker

NOEL INCORPORATED Fuel Pump and Speedometer Service
TELEPHONE 320 - - 218 ASHLAND STREET

Tolmie John G clk Cramer's Market h17 Wall
" Lillian R clk r17 Wall
Tomaselli Anthony (Argosy Garage) h43 Hathaway
Tomasini Katherine A emp WSSCo r103 Eagle
" Mary r103 Eagle
Tomiatti Florina r23 High
" Irene D r23 High
" Louis A r23 High
" Martin D emp WPWks h23 High
Tondreau Alice (Mrs Joseph E) emp HMC h135 Beaver
" John B emp APW h458 W Main
" Joseph E loom fixer HMC h135 Beaver
" Marion (Mrs Wilfred) emp HMC r211 Eagle
" Wilfred loom fixer r211 Eagle
Tonge William E h164 Bonair av Grey
Toohey Agnes V (Mrs William M) bkpr W G Roberts Co h200 Corinth
" Ann T sten APW r38 Franklin
" Joseph F emp Albany N Y r38 Franklin
" Thomas r38 Franklin
" William M mgr W N Potter Grain Stores h200 Corinth
" —see Tuohey
Toomey John P clk PO r11 Perry
" Loretta clk U S govt r11 Perry
" William F dentist 69 Main h11 Perry
Torchia Dominic shoe repairing 68 Marshall r19 Center (4)
" Frank lab h1 Secor av
" Joseph S emp WSSCo h12 Elm
" Josephine T (Mrs Joseph S) emp Model Laundry h12 Elm
" Pasquale emp GSCo h94 W Main
Torrey Jennie wid George B h34 Meadow
Totino J Salvatore emp WSSCo h54 Center
" Marie wid Samuel h38 Center
Touissant Viola nurse N A Hosp r do
Tourjee Agnes wid Carl h510 Union
" C Harold emp S Spec Co r510 Union
" Mildred G emp S Spec Co r510 Union
" Norman emp HMC r510 Union
Tovani Anthony emp WSSCo h17 Nelson
" Arthur emp APW h57 Harris
" Arthur J Jr r57 Harris
" Joseph emp APW h24 Hathaway
" Lillias L Mrs h164 North
" Walter A mill wkr r57 Harris
Tower Mabel A tchr Drury HS h138 E Quincy
" William H emp JHMCo h56 Chase av
Towle Alfred S cond B&M h74 Bracewell av
" Harvey L r74 Bracewell av
" Jessica (Mrs Alfred S) emp GSCo h74 Bracewell av
Towslee Carlton driver Ensign & Smith h14 Bradford
" R M Auto Service Ray M Towslee prop 106½ Main
" Ray M prop R M Towslee Auto Service h397 W Main
Toyne Frank weaver SH&Co h347 Main
Tozier Colby A baker Popp's Bakery h28 Bank (17)
Trabold Charles J roofing cont 11 Adams h do
TRABOLD PETER F (Trabold & Son Studio) h108 River
TRABOLD RANDOLPH P (Trabold & Son Studio) and photographer North Adams Transcript r108 River
TRABOLD & SON STUDIO (Peter F and Randolph P Trabold) photographers 108 River see p 56
Tracy Edward emp HMC h152 Bracewell av
Trahan Augustus J h5 Tyler
" Francis R r11 Loftus
" Lillian emp HMC r11 Loftus
" Rose A dom h11 Union (4)
Trail Garage Myles E Rice prop auto repairing 554 Union
TRANSCRIPT PUBLISHING ASSOCIATION James A Hardman trustee owners of North Adams Transcript 27 Bank see p 57
Travel Club scribe Mrs Donald Fowler, purser Mrs Frank Montgomery meets 1st and 3rd Tues in homes of members
Travelers' Rooms Katherine Clum mgr 21 Quincy
Travis Gilbert H retired h1578 Mass av Blackinton
Trayon Doris E r136 Bracewell av
" Jos H emp WSSCo h136 Bracewell av (4)
Tremblay Eugene emp G Mills r628 State rd Grey
Trembley Arthur J lab h3 Tremont
" Camille J emp Shapiro Motors h inq do
" Elizabeth emp HMC r22 Holden
" John B emp B&M h22 Holden
" John B Jr student r22 Holden
" Maude Mrs r rear 394 Union
" Odila weaver HMC r142 Walker
" Paul A emp B&M r22 Holden
" —see Trombley
Trenti Gina emp GSCo r9 Robinson
" Mario emp GSCo r9 Robinson
" Robert h9 Robinson
Trifari Frank R eng S Spec Co h14 Bradford
Trifilidis George mgr Nat Shoe Repair r27 W Main
Triganne Jennie L wid Ernest h13 River
" Marion L clk U S Emp Office r13 River
Trimarchi Anthony mech JHMCo r18 Veazie
" Francis shoe wkr r13 Tyler
" Joseph carp h13 Tyler
" Milano emp APW h42 Loftus
" Nancy shoe wkr r13 Tyler
" Rocco shoe wkr r13 Tyler
" Rocco tailor 8 Marshall h18 Veazie
" Rocco M emp Sun Cleaning & Dyeing Co h40 Loftus
Trisorio Edward com trav r88 Bracewell av
" Frances wid Matteo h88 Bracewell av
" Jennie emp GSCo r88 Bracewell av
" Michael prop Berkshire Barber Shop h201 E Quincy
Troia Mary (Mrs Samuel) emp S Spec Co r190 Eagle
" Rosario M emp S Spec Co h190 Eagle
" Samuel emp S Spec Co r190 Eagle
Trolley Super Service Station Stafford Rudnick mgr 124 Ashland

PIERI MOTOR SALES
BUICK and G.M.C. TRUCK
SALES AND SERVICE
222 COLUMBIA ST. Tels. 42-M and 42-J ADAMS, MASS.

Trombley Harry L emp Pittsfield h136 Ashland
" John h432 Houghton Clarksburg
" John W emp APW h9 Furnace
" Ora B (Mrs Ovila) emp APW r432 Houghton Clarksburg
" Ovila emp APW r432 Houghton Clarksburg
" Robert emp HMC h404 Houghton Clarksburg
" Russell A emp APW r9 Furnace
" William N emp Pittsfield h922 State
" —see Tromblay also Tremblay
Trottier Alden emp 226 Houghton h579 W Main
" Andrew emp G Mills h33 Taft Grey
" Armond emp APW r125 River
" Claude P barber 27 Main h485 Church
" Dolores A clk WPWks r147 Glen av
" Emile N emp City Hall h68 Park av
" Frank C emp Sears Roebuck & Co h148 Prospect
" Helen r68 Park av
" John emp APWks r485 Church
" Julius A sta eng APW h147 Glen av
" Leo A clk APW r147 Glen av
" Norman emp APW r147 Glen av
" Phyllis (Mrs Vincent A) clk The Photo Shop r77 Notch rd Bray
" Raoul emp S Spec Co h277 Beaver
" Richard clk JHMCo r45 Church
" Rose (Mrs Andrew) emp G Mills h33 Taft Grey
" Sybil student r68 Park av
" Vincent A prop The Photo Shop r77 Notch rd Bray
Troumpe Edward J emp APW h366 Houghton
" Madeline M (Mrs Edward J) emp APW h366 Houghton
" Sousan M wid William h17 Fuller
Troya—see Troia
Trozzi Oreste Jr barber 55 Eagle h400 do
" Mary wid Samuel r400 Eagle
Trudeau Amanda wid John B h59 E Quincy
" Austin emp G Mills h421 River
" Bernard F student r339 Franklin
" Cecile G sten r59 E Quincy
" Charles H clk Eugene Trudeau r73 Holbrook
" Edmond E r73 Holbrook
" Edward A (Argosy Garage) h54 Chestnut
" Emile J emp S Spec Co r206 Kemp av
" Ernest poultry dealer 339 Franklin h do
" Ernest L r339 Franklin
" Eugene grocer 71 Holbrook h73 do
" Lawrence A student r73 Holbrook
" Lionel L student r24 Holden
" Lucille A auditor Sears Roebuck & Co r24 Holden
" Olive E wid Dorval h24 Holden
" Paul emp S Spec Co r59 E Quincy
" Raymond D clk Apothecary Hall Inc r22 Holden
" Romeo lab BC&GCo r93 Park av
Trueheart Evelyn D Mrs emp WPA r157 State
Tryon William A emp 20 State h407 Houghton Clarksburg
Tucker Nathan emp WPA h85 W Main
Tuller William N civil eng 103 Main (408) h36 Highland av
Tuohey John A emp city r190 Prospect
Turcotte John emp HMC r39 Center
" Jules E emp HMC r242 Beaver
Turgeon Bess Mrs emp S Spec Co h193 Prospect
" Christina E emp S Spec Co r193 Prospect
" Edwin r193 Prospect
Turner Anne D wid Charles H r1433 Mass av Black
" George R emp WPWks r12 Orchard ter
" Josephine Mrs clk W G Roberts Co r108 Church
" William div supt S Spec Co h60 Arnold pl
Turrell Lillian M waitress Lindy's Restaurant h17 Bank
Twigg Thomas r7 Quincy
Twomey Daniel D emp APW h19 Fairground av Bray
" Gertrude T emp Old Age Asst r19 Fairground av Bray
" Mary R supv N A Hosp r19 Fairground av Bray
Tyler Albert S h26 Walker
" Carleton L clk Besse System Store r81 Veazie
" Dorothy emp GSCo r33 Bank (207)
" Elizabeth L h67 Porter
" L Jessie Mrs h74 Park av
" Louis E chief eng State Teachers College h81 Veazie
" Richard H emp Sears Roebuck & Co h82 Winter
" Robert M r74 Park av
" Theodore emp HJMCo r74 Park av
Tyrrell Helen M tchr Freeman School r43 W Main
" James A h43 W Main
TYRRELL MARGARET sec-treas Chamber of Commerce r43 W Main
" —see Turrell

UBERTI CLARA clk J J Newberry Co r11 Hall
" Ralph barber 134 Houghton h Eagle Clarksburg
" Vera emp S Spec Co r11 Hall
Udell Elizabeth r25 North
" Frances r25 North
" Sarah E h25 North
Uncles Frederick r37 Prospect av Blackinton
Underhill Mary tchr State Teachers College r Taconia Hall
Underwood Bessie A nurse Board of Health h103 Main (429)
" Fayne P mgr Cota Wholesale Co retail store r18 Spring
" Francis E emp APW h Franklin
" George H truck driver h406 River

BURLINGAME & DARBYS CO. - HARDWARE, IRON AND STEEL
TELEPHONE 41 64 MAIN STREET Money back if Not Satisfied

Underwood Lauren h38 Meadow
" Ralph W sales rep N E Pretzel Co h555 W Main
" William F emp JHMCo h232½ Eagle
Union Drug Store Charles H Perron prop 144 Union
Unis Joseph grocer 343 State h do
United States Government of the 38th presidential term of four years commenced on Jan 20 1937 executive dept pres Franklin D Roosevelt New York, v-pres John N Garner Texas. The cabinet, sec of state Cordell Hull Tenn, sec of treas Henry Morgenthau Jr N Y, sec of navy Claude Swanson Virginia, sec of interior Harold L Ickes Ill, sec of agriculture Henry Wallace Jr Iowa, sec of commerce Harry Hopkins Iowa, sec of labor Miss Frances Perkins N Y, sec of war Harry H Woodring Kansas, postmaster general James A Farley N Y, attorney general Frank Murphy Mich
" House of Israel (Jewish Synagogue) rabbi Rev Maurice N Stiskin 41 Center
Unsworth Frederick J emp APW h7 Loftus
Upton Kenneth P lab h396 River
Uras Saverio emp JHMCo h368 Houghton
" Yolanda r368 Houghton
Urban Anna emp HWCBCo r5 Potter pl
" Harry r YMCA
" Josephine emp HWCBCo r5 Potter pl
" Stephen h5 Potter pl
URBANEK MONICA M sec O W Gavett res Adams
Urbano Michael A barber 72½ Main h129 Ashland
" Nicoletta Mrs emp WSSCo h58 Lincoln
" Paul treer WSSCo r6 Luther
" Vera dom r123 Beaver
Urell Catherine A h103 Main (612-613)
Urquhart James chief clk B&A frt house res Adams

VADNAIS ALICE V MRS dressmkr 103 Main (507) h do
" Amedee A retired r117 Ashland
VADNAIS LAWRENCE H (Gertrude B) (Mohawk Garage) h32 Marion av Braytonville
" Valmore B stock clk Mohawk Garage r66 E Quincy
VADNAIS VALMORE P (Olive R) (Mohawk Garage) h66 E Quincy
VADNAIS E & SONS (Valmore P and Lawrence H Vadnais) props Mohawk Garage and automobiles and accessories 1-11 Main see front cover
Vakas Spero (Dixie Restaurant) r20 Bank
Vallencourt James W r204 Houghton
" William J h204 Houghton
Valley Park Filling Station Louis Coffill prop Valley Park RD1
Vallieres Celia wid Rene h24 Elm
" Clifford r26 Miner
" Emile J retired h Franklin Clarksburg
" Harvey emp APW h61 Summit av
" Joseph A fireman Sullivan's Furniture Store h372 W Main
Vallieres Oscar lab h9 Church
" Peter emp HMC r17 Union
Valotta James emp WPA r39 Marshall
" Joseph student r39 Marshall
" Michael emp Richmond Theatre r39 Marshall
" Nicolena wid Alfred h39 Marshall
Vanasse Alfred R overseer BCo h145 Pleasant
" Clarence bartender 160 Main h366 do
" Mae E (Mrs Clarence) nurse 364 Main h do
" Robert E r145 Pleasant
Vandenburg Josephine wid Willis r419 W Main
Van Horn Evelyn T tchr Archer School r37 Prospect av Blackinton
" Muriel A r37 Prospect av Blackinton
" Susan wid Morton E emp BCo r37 Prospect av Blackinton
Van Sleet Agnes wid Joseph M Jr h98½ Main
Van Steemberg Annie Mrs r Mrs Emma McBride Houghton Clarksburg
" Arthur clk Neil's Market r17 Temple
" Benjamin mech h66½ Kemp
" Cornelius H prop Neil's Market h17 Temple
" Cornelius H Jr r17 Temple
" Florida (Mrs Benjamin) emp HMC h66½ Kemp
" Sarah wid Frank h349 River
" William H wholesale produce and conf 399 River h19 Temple
Vanuni Clotilde A emp APW r85 N Holden
" Louis J mach APW h85 N Holden
" Mary cashier Richmond Theatre r85 N Holden
Van Vleck Buel G mech Mohawk Garage h39 Yale
" Beul G Jr emp Franklin Laundry r39 Yale
" F Manley emp APW r39 Yale
Vareschi Albert P emp APW r199 Houghton
" Dominic retired h199 Houghton
" Henry emp Florini's Restaurant r217 Ashland
" John M chef DeLego's Diner h217 Ashland
" Joseph emp GSCo r199 Houghton
" Peter retired r35 Wheeler av Clarksburg
" Victor B emp Florini's Restaurant r217 Ashland
" William J emp Florini's Restaurant r217 Ashland
Vareski John retired h28 Wesleyan
" William J barber shop 155 River r28 Wesleyan
Varieur Joseph weaver HMC h41 Union
" Mary wid Samuel r41 Union
Varin Catherine T wid Nathan h69 Hathaway
" Joseph emp Sullivan's Real Estate res Adams
" Margaret M emp APW r69 Hathaway
" Mary wid Joseph insp G Mills h28 Phelps av Greylock
Varney Harriet A h69 Holbrook
Varuzzo Anthony P brick layer h22 Hooker
" Joseph mill opr h1440 Church
" Josephine wid Jerry r222 Witt av

LEONARD ELECTRIC REFRIGERATORS **M. SCHMIDT & SONS** 42 ASHLAND ST. :: TEL. 1825

Varuzzo Josephine B emp S Spec Co r22 Hooker
" Louis brick layer h222 Witt av
" Patrick A sec-gen mgr General Cleaners & Dyers Co h312 Walnut
Vasseur Arthur W emp Pittsfield h24 Lawrence av
" George emp WPWks h217 Main
" Mary emp WSSCo r87 Cady
Vaughan Eva wid James F h5 River
" Eva r5 River
" George W lab r5 River
" William H lab h659 Ashland
Veazie Charles emp S Spec Co r31 W Main
" Clifford const wkr r298 Franklin
" Edward E emp S B Dibble Lumber Co h273½ River
" Elizabeth F nurse 18 Hudson r do
" Etta L Mrs emp WPWks r1334 Mass av Blackinton
" Jack E student r18 Hudson
" Martha clk APW r12 Lincoln
" Robert R emp JHMCo r18 Hudson
" William E plumber rear 155 Eagle h18 Hudson
VEAZIE WILLIAM H physical dir Young Men's Christian Association r18 Hudson
Vecellio Dominick emp GSCo r5 Millard av Clarksburg
" Leo emp APW r5 Millard av Clarksburg
" Louis emp APW r5 Millard av Clarksburg
" Lucy wid Angelo h5 Millard av Clarksburg
Veda—see Vitro
VeDona—see Dunn
Viemotte Frank emp HMC r39 Center
Venable Wallace H tchr State Teachers College h24 Davenport
Venard James retired h1088 Mass av Black
Vendette Elizabeth A wid Eusebe r46 Center
Venetian Dairy Inc 115 Holden pres-treas Jerry J Siciliano
VENICE GRILL & COCKTAIL BAR Louis S Farinon prop restaurant and bar 26 State see p 40
Vergunst Cornelius h161 Houghton
Verrier Alcide emp G Mills r549 State rd Grey
" Donat emp G Mills r549 State rd Grey
" Georgianna wid Eugene r549 State rd Grey
Veteran Military and Associated Organizations: American Legion Frank R Stiles Post No 125—see American Legion
" Military Organizations: Charles D Sanford Post No 79—see Sanford Post
" Military Organizations: Lincoln Camps Sons of Veterans—see Lincoln Camp
" Military Organizations: Women's Relief Corps—see Women's Relief Corps
" of Foreign Wars John E McKeon Post 996 qrmster Samuel Levenson. Meets 2nd and 4th Wed GAR Hall 90 Holden
" of Foreign Wars John E McKeon Post Women's Auxiliary sec Mrs Foster (Fannie) Scott. Meets 2nd and 4th Mondays at GAR Hall
Viall Daniel emp SH&Co h32 Bank
Vicari Dalia bkpr Brewer Bros Inc r169 State
Vicari Lena clk F W Woolworth Co r169 State
" Paul lab h169 State
Vickery Adelaide (Mrs C Edward) emp Lloyd's Bakery h287 Ashland
" Angie S Mrs r79 E Quincy
" C Edward mach B&M h287 Ashland
Vicki Angelo emp APW r225 State
Vidal Andrew J baker Molly's Bakery h71 Spring
" Harvey J mech Gordon Sutton h16 Blackinton
" Mary L r71 Spring
" Raymond J truck driver Shipper's Service Exp Inc r71 Spring
Viele Maurice C pres-treas-mgr N A Brick Co h86 Porter
Viens Alfred L emp WSSCo h69 Northern Lights av
" Alice dom Briggsville r185 North
" Clarence E emp Noel's Inc r6 W Main
" Emma emp WSSCo r185 North
" Leo emp G Mills h28 Bank (5)
" Louis H retired h304 Walker
" Rose h225 Main
Vigna Anna r64 Frederick
" Frank emp WPWks h20 Main (5)
" Louis emp WSSCo r20 Main (5)
" Mary wid Joseph r64 Frederick
" Mary T emp WSSCo r20 Main (5)
" Thomas emp WSSCo r20 Main (5)
Vincellette Armand O emp S Spec Co r19 Luther
" Claude A r19 Luther
" Delinah emp N A Hosp h88 Eagle
" Doretta emp G Mills r19 Luther
" Elzear emp APW h97 Wells av
" Ernest emp G Mills h19 Luther
" Joseph emp G Mills h55 Arnold pl
" Joseph emp APW r87 Barth
" Ozias G emp G Mills r19 Luther
" Victor emp G Mills r19 Luther
" Wilson J emp APW h85 Barth
Vining Theron M sales foreman Renton Baking Co h51 Bracewell av
Vinnott Frank emp HMC r39 Center
Violas Guy emp Dally's Restaurant r14 Holden
Violette David F mech Parker's Garage h167 Houghton
Vitale Joseph emp APW h302 Walnut
Vitro Joseph emp APW r8 Veazie
" Josephine emp GSCo r8 Veazie
" Theresa N emp S Spec Co r8 Veazie
" Victor emp APW h8 Veazie
Vivaldi Angelo emp APW h94 Bracewell av
" Octavio emp APW h102 Furnace
Vivier Napoleon emp city h Reservoir rd
" Paul emp city r Reservoir rd
Vivori Joseph emp B&M h41 Lyman
Vogel Lucy Mrs emp G Mills r257 Protection av Grey
Volpe Silvio emp Adams r252 Walnut
Vono Felix emp APW h211 Houghton
Voyer Clarence emp Little Frank Store res Adams

THE S. B. DIBBLE LUMBER CO.
UPSON WALL BOARD BIRD'S ROOFING

Vreeland James M emp APW h127 River Blackington
Vrooman Earl M physician 85 Main (524) and prop Dr Vrooman's Sanitorium h93 Park av
" Jean (Mrs Earl M) nurse 93 Park av h do
Vrooman's Dr Sanitorium Dr Earle M Vrooman prop 93 Park av
Vuillemot Mary prop Wilfred Beauty Salon res Adams

WPA SEWING ROOMS Eagle n St Francis RC Church
Wabnig Rudolph ins agt 116 Main h116 Prospect
Wade Albert J retired h17 Church
" Charles P emp WPWks h4 Miner
" James L retired h12 Hudson
Wagar Annie wid Charles r53 Prospect
Wagenkneckt Walter A emp Adams h7 Wesleyan
Waite George A retired h157 River
Wakeley Mary V (Mrs Wallace J) emp SSpec Co h98 Veazie
" Wallace J driver 18 Holden h98 Veazie
Walbron Alice V wid Harry h121 River
Walcazk Edward emp BCo r436 River
" Helen D spinner BCo r52 Marshall
" John weaver BCo h436 River
" Joseph emp BCo r436 River
" Kazimir emp BCo h River
" Leo emp BCo r436 River
Walden Arthur G emp WPWks r56 Kemp
" Augustus E emp WPWks h Union ext
WALDEN J H J Howard Walden prop sporting goods 66 Main see front cover
WALDEN J HOWARD prop J H Walden res 78 Spring Williamstown
" Joseph H h448 Union
" Lorraine (Mrs Joseph H) clk Hollywood Millinery h448 Union
" Martin E emp Shapiro Motors r56 Kemp
" Martin H emp WPA h114 Reed
" William mech r Union ext
" William J roofer h98½ Main
" William S emp WSSCo h8 Adams
Waleker Robert emp Richmond Grill r33 Bank
Walker Clarence h Notch rd Bray
" Earl P painter h44 Front
" Frank B retired h11 Hoosac (4)
" George G farmer h State RD3
" Gilbert J emp BLCo h Notch rd Bray
WALKER HARRY A (Anna D) clk Berkshire Coal & Grain Co h1077 State rd Blackinton
" Myron emp G Mills h11 Phelps av Grey
" Ruth B clk NA Nat Bank r38 E Quincy
" Wells A janitor h26 Blackinton
WALL JAMES E (Martha) pres-treas Wall-Streeter Shoe Co Inc and v-pres Hoosac Savings Bank h53 Cherry
" John B stock clk WSSCo h77 Front
" Margaret M Mrs r1561 Mass av Blackinton
" Robert E student r53 Cherry
WALL-STREETER SHOE CO INC shoe mfrs Union pres-treas James E Wall, sec William F Barrington, asst treas John F FitzGerald see p 51
Walsh Agnes F (Mrs John E) bkpr Dibble Lumber Co h290 State rd Greylock
" Catherine E wid Nicholas r9 Chase av
" Frances emp NET&TCo r135 E Quincy
" Francis J emp APW h417 W Main
" Harold N emp APW h9 Chase av
" John E emp APW h290 State rd Grey
" John J clk S Spec Co h28 Wesleyan
WALSH KATHERINE wid Edward librarian Beaver Mills Branch Library h264 Beaver
" Katherine A student r119 Prospect
" Mary wid Thomas h119 Prospect
" Mary A teacher Savoy r135 E Quincy
" William J emp WPWks h135 E Quincy
" —see Walshe also Welch
Walshaw Robert emp Norad Mills h138 Church
Walshe Eileen clk Met Life Ins Co r26 Franklin
" Frances E buyer Boston Store r26 Franklin
" Helen F wid John F h26 Franklin
" —see Walsh
Walter Geraldine N Mrs prop National Beauty Shop h112 Main (37-38)
Walton W Henry farmer h911 Church
Wanamaker Mabel wid W H h26 Cherry
Warburton Addie wid Thos H h235 River
Ward Charlotte C r21 Hoosac (2)
" Christine L sec supt of schools h21 Hoosac
Wardwell Frank E farmer h Franklin Clarksburg
Ware Carl E eng Adams h55 Marion av Bray
" Janice student r55 Marion av Bray
Warhurst Elizabeth wid Albert r362 Church
" Hilda r362 Church
Warner Donald S draftsman JHMCo h472 W Main
" Eva Mrs h50 Dover
" Malcom lab r50 Dover
Warren A Carlton tchr Drury High School res Green River rd
" Mary M wid Harry S h20 Notch rd Bray
Waryjasz Edmond emp APW h130 Witt
Washburn C Earle retired h Doane's lane Blackinton
" John D emp S Spec Co h Doane's lane Blackinton
" Robert R asst adv mgr NA Transcript h Church Hill Black
Waska John E emp S Spec Co h29 Gallup
" Maude J (Mrs John E) emp S Spec Co h29 Gallup
Waterhouse Gertrude wid Wm D h7 Fairground av Bray
" John A emp BCo h1334 Mass av Blackinton
" John H pres-treas Blackinton Co h1431 Mass av Blackinton
" Joseph emp APW h34 Royal av
" Ruth (Mrs John A) office clk WPWks h1334 Mass av Blackinton

SHAPIRO MOTORS EXPERT REPAIRS APPROVED LUBRICATION ROAD SERVICE
35 UNION PHONE 269

Waterman Earl E emp JHMCo h3 Ballou
Watson Charles r73 Holden
Watt William clk PO h1191 Mass av Black
Watts Robert S truck driver Swift & Co h288 Walnut
Weatherwax Anna M wid William r16 N Holden
Webb Edward r74 Quincy
" Edward E emp Burlingame & Darbys Co r111 River Blackinton
" Margaret Mrs h111 River Blackinton
Webber Frank emp GSCo h36 Holden
Weber Alfred C (Flora B) h60 Marion av Bray
" Flora B r60 Marion av Bray
" Theodore student r60 Marion av Bray
" William A r60 Marion av Bray
Webster Kate hskpr 230 Church r do
Weeks Frank H emp APW r2 Tannery yard
" Harriet E wid Frank H h2 Tannery yard
" James H r2 Tannery yard
Wein Harry prop Wein's Model Shoe Store h60 Chase av
Wein's Model Shoe Store Harry Wein prop 17 Eagle
Weiner Leon H prop Rich's Cut Rate h3 Arnold Lane
Weirich Harold P teller NA Nat Bank h50 Notch rd Bray
Welch Anna wid Michael r606 Main
" Bridget wid James E h169 Pleasant
" Catherine C r606 Main
" Charles F dentist 95 Main (12) r169 Pleasant
" Frank J investigator WPA h258 Ashland
" James T h344 Main
WELCH KATHERINE C sec C C Haskins 103 Main (206) res Williamstown
" Matthew emp city h83 Winter
" Neal W emp S Spec Co h124 Church
" Paul O liquors 43 State and prop Open State Inn h1103 State rd Blackinton
" Susan A r169 Pleasant
" Thomas M clk Roach Bros h595 Main
" Tina clk McCraw & Tatro res Williamstown
" W Arthur clk Roach Bros h489 Main
" William J mgr Mansion House r169 Pleasant
" —see Walsh
Weld Chauncey N emp WPWks h185 Prospect
" Lawrence salesman r306 Union
Weldon Charles M emp APW h8 Crossey pl
Wellington Block The 16-24 State
WELLINGTON HOTEL Thomas W Colley mgr Richmond-Wellington Hotel Co props 20 State see p 42
" Hotel Barber Shop George A Durand prop 24 State
Wells Arthur shoe cutter WSSCo h157 River
" Arthur L r151 River
" Carrie E shoe opr h103 Main (608-609)
" Charles E civil eng h568 W Main
" Eugene H retired h54 Holbrook
" Frank A emp WSSCo h51 Chestnut
" George A emp WSSCo h103 Main (625)
Wells Harry O farmer h70 State rd Bray
" Helen wid Henry r157 River
" Jean L wid William h69 Notch rd Bray
" Katherine B (Mrs Charles E) prop Notch Road Gift Shop h568 W Main
" Laurence salesman r306 Union
" Louise (Mrs Arthur) emp WSSCo h157 River
" Margaret h108 Center
" Margaret A emp NA Public Library r568 W Main
WELLS ROBERT O (Cascade Paper Co) r69 Notch rd Bray
" Sarah A r568 W Main
" Sarah F emp NYCity r568 W Main
Welsh Earl emp APW h Avenue D
Werner Anton emp APW h81 Williams
West Charles E emp West's Filling Station r373 State rd Greylock
" End Barber Shop Emilio Perrone prop 429 W Main
" End Beauty Shoppe Albert Richard prop hairdressing 30 Main
" End Market Abraham A Less prop meats and groceries 437 W Main
" George A emp West's Filling Sta r373 State rd Greylock
" George J prop West's Filling Station h373 State rd Grey
" Joseph E emp HMC h352 W Main
" Lena M r373 State rd Greylock
" Ruth G student r373 State rd Grey
" Thomas A emp APW h59 Hathaway
" View Service Station Edmund J Howland prop gas & oils 1056 Church
West's Filling Station George J West prop gas oils cigars etc 373 and 368 State rd Greylock
Westcott Franklin H Sr architect h189 Eagle
" Samuel R fireman NAFD h79 Richview av Bray
WESTERN MASSACHUSETTS FINANCE CO 85 Main (516-520) pres Harvey A Gallup treas Robert K Wheeler, sec George L Taylor
" Massachusetts Theatres Inc lessees Paramount and Richmond Theatres 36 and 55 Main
" Union Telegraph Co E D Hinkley mgr 7 State
Weston Beth A physical dir State Teachers College r37 Wall
" Guy emp Excelsior Printing Co r35 Chesbro av
Westran Lillian M r108 Notch rd Bray
Weyers William R emp B St Ry Co h408 Eagle
Whalen Esther (Mrs Thomas F) emp WSSCo h437 Main
" Frank r306 Union
" Jennie Mrs h Burdickville
" Rita M beauty parlor 437 Main r do
" Thomas F emp WSSCo h437 Main
" —see Whelan
Whba Ahmad h16 River (1)
Wheelan—see Whelan
Wheeler Leroy emp B&M r2 Morgan av

YARTER COAL CO. : : ANTHRACITE COAL BITUMINOUS
24 ASHLAND STREET TELEPHONE 9 NORTH ADAMS

Wheeler Robert E emp Bennington r39 North
" Watson P emp Adams h338 State rd Grey
Wheelock Louis r210 Eagle
" Willis sub carrier PO r210 Eagle
Whelan Michael r12 Orchard ter
" Mollie emp GSCo h12 Orchard ter
" —see Whalen
Whipple Anna S r172 Walker RD1
" Arthur emp city h74 School
" Essie J r74 School
" George H emp APW h31 Lincoln
" Howard D slsman r172 Walker RD1
" James H emp APW h114 Brooklyn
" Margaret A wid David A h12 Bethel
" Raymond G emp Readsboro h12 Bethel
" Stella M wid Wm A h172 Walker RD1
Whitaker Andrew emp BCo h Wood Blackinton
" Martha (Mrs Andrew) dressmkr Wood Blackinton h do
" Willard E retired h180 Pleasant
Whitcomb Summit Hotel Co (Inc) Sterling E Smith mgr 85 Main (601)
Whitcombe Dorothy L student r72 Marietta
" Florence C emp APW r72 Marietta
" Robert emp WPWks h72 Marietta
White Aira M h35 Meadow
" Alice Mrs h87 North
" Anna G emp WPWks r33 Bank (310)
" Arthur E doorman Paramount Theatre r147 Bracewell av
" Delord E retired h680 Ashland
" Dora E Mrs h61 Chase av
" Edith L bkpr Singer Sewing Mach res Adams
" Elaine shoe wkr r61 Chase av
" Fred L emp APW h568 Union
" G Murray special agt NET&TCo off 85 Main (307) h518 W Main
" George F clk PO res inq do
" George R emp APW r147 Bracewell av
" Helen (Mrs Fred L) emp EAMCo r568 Union
" Irene M clk NBGCo r680 Ashland
" Jeremiah J h1135 Mass av Blackinton
" Kathleen S (Mrs William N) nurse 66 Hathaway r do
" Lyda E emp Model Laundry r15 Willow
" Margaret M emp Briggsville r215 Houghton
" Marie nurse NA Hosp r do
" Marjorie A emp NYCity r87 North
" Mary E emp 333 Ashland h69 Holden
" Mary F r1135 Mass av Blackinton
" Michael H emp APW h147 Bracewell av
" William emp APW h215 Houghton
" William N emp APW h66 Hathaway
" William Z office mgr APW h17 Marion av Bray
Whitehead Doris E bkpr Cascade Paper Co r545 Union
" James R emp WPWks h448 Union
" Robert tender WPWks h545 Union
Whitehouse Adeline W wid George L r6 Bradford
Whiteley Joseph D printer APW h1059 State rd Blackinton
Whitford Edward lab h153 State
Whitman Herman mgr Hollywood Millinery res Troy NY
Whitmore Charles M h9 Briggs
Whitney Albert emp APW r32 Bank (3)
" Annie wid Fred G h136 Bracewell av (6)
WHITNEY CLINTON E (Lucia) prop Whitney's Beverage Shop h17 Marion av Bray
" E Helen teacher Florida r5 Whitman
" Harriet C r131 Bracewell av
" Ida F wid Charles E h219 Church
" James A carp h374 Ashland
" Jean M student r5 Whitman
" Jennie M teacher Haskins School r108 Church
" John emp APW h32 Bank (3)
" John F clk Liggett Drug Co r5 Whitman
WHITNEY R DONALD clk Whitney's Beverage Shop r5 Whitman
" Sceva E retired h131 Bracewell av
" Sceva E Jr emp Pittsfield h5 Whitman
" Sceva E 3rd emp NYCity r5 Whitman
WHITNEY'S BEVERAGE SHOP Clinton E Whitney prop 48 Ashland see under name

WHITNEY'S BEVERAGE SHOP
CLINTON E. WHITNEY, Prop.
RETAIL LIQUORS, WINES & ALES
WHEN LOW IN "SPIRITS"
PHONE 2000
FREE DELIVERY SERVICE IN PRIVATE CARS
WE LIKE TO DELIVER
48 Ashland Street
NORTH ADAMS, MASS.

Whittaker—see Whitaker
Whittle James emp APW h371 W Main
Whitton Gladys D emp Boston r768 Church
" L William clk PO h768 Church
Widman Evelyn M h73 Holden
Wieshofer Albert emp APW h26 Charles

PETRI'S CLEANING, DYEING and FURRIERS Skirt and Dress Pleating, Altering, Cleaning and Pressing. 8-10 River St., cor. Eagle St. Tel. 650 Branches: Adams, Mass.; Hoosick Falls, N. Y.

Wilbur Guy E emp APW h37½ South
" Mary F tchr Freeman Sch r108 Church
" Minora B wid Carroll A h108 Church
Wilcox Bonnar D clk WPWks r173 E Quincy
" Harold F emp Adams r58 Bracewell av
" John E emp SH&Co h205 Main
" Mary P wid Everett r102 Walker
" Samuel G h173 E Quincy
Wilder Richard G emp JHMCo r30 Elm
Wildman Clarence W dentist 76 Main h68 Elmwood av
" Clarence W Jr r YMCA
" Dorothy E student r68 Elmwood av
Wiley Frank E asst postmstr h65 Chestnut
Wilfred Beauty Salon Mary Vuillemot prop hairdressing 57¾ Main (2)
Wilkin Joseph J fireman WPWks h44 Charles
WILKINSON EDWARD S pres Sand Springs Corp and v-pres Richmond-Wellington Hotel Co h164 Church
" Elizabeth wid John r157 State
Willette Amos emp G Mills r592 State rd Greylock
" Eva R (Mrs Victor) emp HMC h15 Luther
" Frank R retired h52 Chase av
" Maude M sten NATranscript r52 Chase av
" R Jane dom r15 Luther
" Victor emp HMC h15 Luther
" —see Ouilette
Williams A Bert cook Richmond Hotel r157 State
" Albert emp WPWks h Burdickville
" Andrew A emp Pittsfield r99 North
" Anna dom r Albert Williams Burdickville
" Anna wid Forest r94 Meadow
" Anna L (Mrs Robert N) nurse h70 Frederick
" Anson S plmbr 66 Summer h100 Corinth
" Bertha M Mrs r740 Church
" Carrie r73 Montana
" Chester h157 State
" Clarence S emp Williamstown h563 W Main
WILLIAMS DAVID T (Henrietta L) circulation mgr North Adams Transcript h358 W Main
" Elizabeth nurse NA Hosp r do
" Frank A lab h175 River
WILLIAMS FREDERICK E (Williams & Brignolo) res Bennington Vt
" George H sta eng h74 Quincy
" Henry r1127 Church
" James E h1665 Mass av Blackinton
" James E job printer E Printing Co r20 Notch rd
" James P lawyer NYCity h74 Chestnut
" Jane A wid Royal J h Notch rd
" Louis grocer 243 Main h279 State
" Margaret (Mrs Frank A) emp GSCo h175 River
" Margaret wid John H r10 Charles Bray
" Marguerite A (Mrs Edward) bkpr Imperial Shops res RD1
Williams Mary B (Mrs George H) rooms 74 Quincy h do
" Minnie A wid Charles r70 Frederick
" Robert N emp Dibble Lumber Co h70 Frederick
" Roy T veterinary surgeon 57 Holden r do
" Ruth E emp APW r1569 Mass av Blackinton
" Thomas D h1569 Mass av Blackinton
" Virginia C emp HCMCo r175 River
" William clk 243 State r279 do
WILLIAMS & BRIGNOLO (Frederick E Williams and Albert E Brignolo) sole distributors Fillmore Ice Cream and dairy products for North Adams district distributing station rear 60 Union see under name

WILLIAMS & BRIGNOLO

Sole Distributors of

FILLMORE

ICE CREAM

and

DAIRY PRODUCTS

in the North Adams District

Distributing Station rear 60 Union St.

Telephone 706

NORTH ADAMS, MASS.

Williamson Harry G emp APW h Eagle Clarksburg
Willis Jack E commanding officer CCC h205 E Quincy
Wills Earl L emp 101 Main r759 Mass av Bray
Wilner Charlotte J emp NYCity r1245 Mass av Blackinton
" Harold A emp NYCity r1245 Mass av Blackinton
" S Adelbert organist First Baptist Church h1245 Mass av Blackinton
Wilson Alfred E emp Norad Mills h427 W Main

NOEL INCORPORATED Farm Lighting Plants and Equipment
218 ASHLAND STREET - - TELEPHONE 320

Wilson Anna wid Alfred h426 W Main
" Arthur W emp GSCo r573 State rd Grey
" Bertha L clk city clerk's office r65 Chestnut
" Catherine nurse NAHosp r108 E Quincy
" Donald emp APW r427 W Main
" Emma Mrs r497 W Main
" Genevieve C (Mrs Stephen P) emp APW h30 Charles
" Georgina emp NYCity r108 E Quincy
" Harold S custodian state armory h79 River
" Harriet A Mrs h61 Spring
" Harriet B Mrs dom h11 Harris
" Hattie B Mrs seamstress h rear 27 Eagle
" Hilda emp G Mills r573 State rd Grey
" Jennie R r61 Spring
" Mary R (Mrs Harold S) bkpr Provencher Jewelry Store h79 River
" Otis E r573 W Main
" Paul C supt JHMCo h18 Davenport
" Regina A (Mrs Reginald) emp WSSCo h91 Front
" Reginald emp WSSCo h91 Front
" Robert student r134 Meadow
" Robert M lab h69 Holden
" Stanley G lab h12 Duggan
" Stephen P emp APW h30 Charles
" Stella M emp SSpecCo r573 W Main
" Thomas R carrier PO h187 Church
WILSON WILLIAM JR v-pres Spofford Motors Inc r108 E Quincy
" William janitor Congregational Church h108 E Quincy
" William D emp JHMCo r103 Corinth
" William H Jr r134 Meadow
" William J cook h573 W Main
" William J Jr r573 W Main
" William Jr clk r108 E Quincy
Wilton Alexander emp state h60 Rand
" Alexander Jr r60 Rand
" Stephen r60 Rand
Wimpenny Elizabeth Mrs h65 Holden
Windover Fred A storekeeper NBGCoh16 Freeman av
" Fred B stock clk SSpecCo h28 Jackson
" Honorita B (Mrs Fred B) emp SSpecCo h28 Jackson
" Virginia emp SSpecCo r16 Freeman av
Windrow Alfred E emp BCo h rear 145 Pleasant
" Amy F r49 Arnold pl
" George T engrvr WPWks h49 Arnold pl
" Harry clk 45 Eagle h53½ River
" Hazel (Mrs Alfred E) emp GSCo h rear 145 Pleasant
" William clk WPWks h69 Davenport
Windsor Print Works division Consolidated Textile Co Inc Union from Canal to Cliff
Winn Edward emp garage Williamstown h1570 Mass av Blackinton
" Edward F emp Williamstown r1570 Mass av Blackinton
" Elbert J emp APW r1570 Mass av Blackinton
" John J r1570 Mass av Blackinton
Winnie William A h23 Bracewell av
Winning Clara wid Alex h21 Kemp av
Winship Carrie wid Louis C h205 E Quincy
" Ruth M student r205 E Quincy
Winters Mary A hskpr 278 Main r do
Wise Dress Shop Frank L Seidenberg mgr 93 Main
" Ernest G emp Norad Mills r133 Notch rd Bray
" William E carp h133 Notch rd Bray
Witherell F Helen emp City Hall r51 Washington av
" James r31 Main
" Raymond F emp B&M h51 Washington av
Witt Bessie Mrs r86 Eagle
Witto Alfred E slsman Renton Baking Co h334 Franklin
Wo Charles laundry wkr 38 Eagle r do
Wohler George C emp APW h128 Brooklyn
Wojcik William J clk APW h152 State
Wolbrom—see Walbrom
WOLCOTT A ROGER (Emily D) treas-mgr Besse System Store h506 Main
" Charles O asst mgr Besse System Store r506 Main
" Viola I bkpr Besse System Store r506 Main
Wolfe Andrew E emp G Mills h157 River
" Charles E h571 W Main
" Emma M emp GSCo r571 W Main
Wolkin Anne (Mrs Irving) emp Rubin's Sales & Service h37 N Holden
" Irving emp GSCo h37 N Holden
Woloski Anthony weaver HMC h58 Rand
" Anthony Jr emp HMC r58 Rand
Women of the Moose Chapter 240 sec Mrs Nettie Bates meets 2nd and 4th Fri Moose Hall at 7:45 p m
Women's Christian Temperance Union pres-sec Sarah A Wells meets 3rd Fri afternoons members homes
" Relief Corps (C D Sanford Corps GAR) sec Janet M P Henderson meets 1st and 3rd Wed 7:30 p m GAR Hall
Wood Alfred const wkr State h17 Yale
" Allen r199 E Quincy
" Ashley A (Jessie M) plumber 338 W Main h do
WOOD BROS musical merchandise radios and pianos 421 North Pittsfield see front stencil
" Dorothy H (Mrs James B) bkpr James B Wood Co h101 Bracewell av
" Eva wid Elmer r Mrs Minnie Kelly Houghton Clarksburg
" Franc nurse 3 Church pl r do
" Harry M (H R Bateman & Co) h363 Ashland
" Isaiah J emp G Mills h567 State rd Grey
" James B prop James B Wood Co h101 Bracewell av
" James B Co James B Wood prop plumbers 5 Weber av
" Joseph emp state highway dept h28 Park av
" Lawrence r567 State rd Greylock
" Margaret L Mrs teacher Houghton Sch h199 E Quincy

CASCADE PAPER CO. OFFICE SUPPLIES OFFICE EQUIPMENT TYPEWRITERS-STATIONERY MIMEOGRAPH SUPPLIES
Across from the Post Office 26 ASHLAND ST. TEL. 1531

Wood Marion bkpr Lloyd's Bakery r363 Ashland
" Mary wid Andrew emp WPWks h189 Eagle
" Ransford G printer Byam Printing Co r17 Yale
" Raymond emp APW r189 Eagle
" Rupert radio serviceman Smith-Donovan Inc res Adams
" Samuel emp WPWks r231 Main
" Seth emp G Mills r596 State rd Grey
" William L emp G Mills r567 State rd Greylock
" William S printer Byam Printing Co r17 Yale
Woodard Dudley B mgr Personal Finance Co h1097 State rd Grey
" Mildred (Mrs Dudley B) (Mayfair Beauty Salon) h1097 State rd Greylock
Woodbury Harriet wid Charles r45 North
Woodhead Bertha W teacher New Haven Conn r101 Marion av Bray
" Martha wid William H h101 Marion av Bray
Woodside Edward R emp Hoosac Marble Co h11 Burnham
Woolworth F W Co Joseph F Caffrey mgr 5 and 10c store 87-91 Main
Worth Edward F emp WPWks h25 E Quincy
" Henry lab h59 Tremont
" Henry W lab r59 Tremont
" Wallace V emp 13 Fairground av r59 Tremont
Worthington Bertha R (Mrs Ray) emp BCo h1535 Mass av Blackinton
" Bessie (Mrs Earl W) emp BCo h1328 Mass av Blackinton
" Catherine E r1328 Mass av Blackinton
" Earl W painter h1328 Mass av Blackinton
" Edw T emp Mansion House r117 Eagle
" Margaret wid Edward r1535 Mass av Blackinton
" Ray emp BCo h1535 Mass av Black
Worthy Ann student r66 Yale
" Everett E clk 29 Main h66 Yale
" Katherine A r66 Yale
" Zoe E h103 Main (400-401)
Wotton Alice E h39 Williams
Wright Albert emp 26-30 Marshall r6 Hescock pl
" Alton M emp Briggsville r69 Lincoln
" Archie B civil engineer and surveyor h293 Ashland
" Bertram lab h6 Hescock pl
" Block 21 Bank
" Charles D prop Wrights' Fish Store h108 Brooklyn
" Charles D Jr clk Wright's Fish Store r108 Brooklyn
" Charles F emp APW h16 Walker
" Edith M waitress Hub Restaurant r11 Briggs
" Edmund G emp Adams h17 Elm
" Eleanor clk r15 Quincy
" Fannie E wid Henry C h11 Briggs
" George emp Rudnick's Garage h42 Marshall
Wright Harold D emp APW h16 River (8)
" Howard H emp Hub Restaurant r11 Briggs
" Ishmael truck driver r6 Hescock pl
" James W const wkr r YMCA
" Janet clk Lloyd's Bakery r16 River (8)
" Magdlyn T r16 River (8)
" Milford P emp Model Laundry h686 Union
" Ralph A lineman NET&TCo h12 Fuller
" Roland H r3 Prospect av Blackinton
" Stella M Mrs h69 Lincoln
Wright's Fish Store Charles D Wright prop 116 Marshall
Wronski Regina emp SSpecCo r rear 355 State
Wylde Carlton T engraver WPWks h61 Liberty
" Cornelius engraver WPWks h19 Orchard ter
" Edward P engrvr Adams h80 Cleveland
" John R emp NJ r19 Orchard ter
" Wilfred A emp Monroe Bridge h21 Perry
Wyman Arthur P h64 Bracewell av
" Carol sten APW r64 Bracewell av
" Donald A emp JHMCo r64 Bracewell av

YANKE ARTHUR emp JHMCo h16 Tyler
" Lena M Mrs h rear 82 Holden (5)
Yarter Cecile M bkpr Sinclair Refining Co and Climax Candy Co res Adams
YARTER COAL CO Edmond A Yarter prop 24 Ashland see top lines
YARTER EDMOND A (Elizabeth) prop Yarter Coal Co h9 Blackinton
" Edward emp HMC h457 Union
" Edward T emp APW h229 Main
" Frank retired r167 Houghton
" Mary wid William cook 1127 Church r do
" Russell weaver Briggsville r492 Union
" Stella wid Thomas h466 Union
" —see Guertin
Yates Sylvester M emp Shapiro Junk Yard r153 Beaver
Yeadon Albert retired h54 Liberty
" Clara r54 Liberty
" Elsie nurse 1591 Mass av Blackinton h do
" Frederick D clk PO h284 Eagle
Yeaw Lucius C h rear 65 Park av
Yendrusick Simon emp WPWks r18 Chestnut
Yeoman John C emp Bennington Vt h152 Richview av Bray
Yerton Anna Mrs r33 Bank (221)
Yervasi Mary Mrs prop Marlene Dress Shop res Pittsfield
Young Evelyn (Mrs Francis) emp APW h75 E Quincy
" Francis emp JHMCo h75 E Quincy
" Henry r1127 Church
" Herbert F retired r20 Quincy
" Marjorie bkpr 42 Marshall r33 Willow
YOUNG MEN'S CHRISTIAN ASSOCIATION open daily from 9 a m to 10 p m except Sunday 34 Summer pres Herbert B Clark, v-pres George C Hadley, treas and rec sec Percy Kittredge, asst treas Mark S Rickards, gen sec Edward L Battey see p 36
YOUNG MEN'S CHRISTIAN ASSOCIATION AUXILIARY pres Mrs Herman J Nichols, v-prests Mrs J W Crawford, Mrs Harold B Payne, Mrs W H Sperry, Mrs George H Bedford, Mrs George B Flood, rec sec Mrs Harold Allen, cor sec Mrs Albert G Eldridge, asst sec Mrs Charles W Montgomery, treas Mrs E E Byam, asst treas Mrs C P Rosston meets 3rd Thursday at YMCA
" Raymond G fireman WSSCo h82 Winter
" Men's Temperance Club Edward D McConnell sec meets 11:30 a m Sundays 552 State rd Grey
" Wallace A clk APW h458 Main
Yuliano Carmino emp city h96 W Main
" Doris (Mrs Peter) sten APW h166 Houghton
" Minnie emp S Spec Co r96 W Main
" Peter emp APW h166 Houghton
Yut's Army Store Julius Sokolove prop clothing 15 Eagle

ZABEK CELIA sten 55 Union res Adams
Zagarinsky Harry emp Lev Hardware Co h225 Eagle
Zanella Leon emp Rose Restaurant h9 Secor av
Zanette Alma emp S Spec Co r440 River
" Louis emp APW h440 River
Zapert Andrew emp G Mills h146 Protection av Grey
" Catherine (Mrs Andrew) emp G Mills h146 Protection av Grey
Zappone James emp G Mills h Reservoir rd
Zappaula Carmelo sta fireman WPWks h302 Walnut
" Frank J lab B&M r302 Walnut
" Lena M dom r250 Walnut
" Minnie wid Joseph h250 Walnut
Zavilenski Stacia dom 48 Wall r do
Zeiter—see Ziter
Zemi Angelo h83 Furnace
Zepka Albert L emp Spofford Motors Inc h443 State rd Grey
Zepka Edward emp Bennington Vt r57 Protection ac Grey
" Joseph farmer h57 Protection av Grey
" Josephine M emp G Mills r57 Protection av Grey
" Mary A Mrs emp G Mills h385 River
" Veronica J emp G Mills r57 Proection av Grey
Zimloch Vincent emp HMC r681 Main
Zimmer Katherine r82 Greylock av Grey
" Margaret A r82 Greylock av Grey
" Mathias loom fixer G Mills h82 Greylock av Grey
Zimmerman Louis M educational advisor CCC h70 Hall
Ziter Antonio A emp JHMCo h5 Oak av
" Camille r359 State
" Edward clk 153 State h279 do
" Francis Karem emp Nat Youth Adm r279 State
" Fred E r279 State
" Herbert J trucking 347 State h do
" James lab h279 State
" Joseph emp APW h279 State
" Julia conf 61 State r279 do
" Karem J r279 State
" Lillian M emp HWCBCo r343 State
" Margaret emp HWCBCo r5 Oak av
" Michael M conf 127 State h do
" Minnie r127 State
" Nelson student r127 State
" Philip grocer 153 State r279 do
" Sheiva emp HWCBCo r5 Oak av
Zito Anthony emp WPWks h258 Walnut
" Louise (Mrs Anthony) emp WPA h258 Walnut
Zocchi Ambrosina wid Paul h11 Nelson
" Angelo emp WPWks h14 Nelson
" Charles emp GSCo h22 Hooker
" Josephine emp GSCo r14 Nelson
" Louis emp WSSCo r14 Nelson
Zoito Joseph emp APW h33 Forest
" Vincent emp APW r33 Forest
Zona Anthony emp Norad Mills h5 Loftus
Zontini Antonio lab h444 River
Zuchero Joseph h81 Furnace
Zwiercan John emp WPA h557½ W Main

BURLINGAME & DARBYS CO. - HARDWARE, IRON AND STEEL
TELEPHONE 41 64 MAIN STREET Money back if Not Satisfied

Maps of New England Cities
With Street Directory
Indexed for Ready Reference
H. A. MANNING CO., Publishers

Of Course Advertising Costs Money

One of the stock alibis of persons who do not advertise or register their business strongly in the Directory is that advertising is an expense.

Of course it is. So is window trimming, lighting, heating, telephone service, postage, rent, cost accounting, price tags and almost everything else that helps to sell merchandise or service.

Yet no business man attempts to get along without these necessities. And most of them are advertising in one form or another.

Attractive windows are effective advertising only to those who pass the merchant's place of business. An inviting interior, good lighting arrangement and price tags reach only those who come through the door.

But no merchant who wants to maintain even his present volume of business, to say nothing of increasing it, can hope to continue for very long, in the face of advertised competition, without some aggressive program to attract NEW customers —and when getting them also serving them with a directory handy for use.

Of course it costs money to advertise. But it may easily cost more money to lose that volume of business which is necessary to operate at a profit.

An intelligently planned and executed advertising campaign in the City Directory is within the reach of almost every merchant, professional man and institution. The City Directory is used millions of times annually, and costs less than one thousandth of a cent per user—the least expensive publicity ever devised.

THE S. B. DIBBLE LUMBER CO. Lumber of All Kinds With Service

MANNING'S

North Adams Numerical Street Directory 1939

Copyright 1939, by H. A. Manning Co.

Containing a full list of streets and roads, with the dwellings and stores located thereon.

ABBREVIATIONS

B — Blackinton—Grey — Greylock
Bray — Braytonville—O C — Outside City

ADAMS STREET. H-3
From 15 Harris westerly to byd Tyler
Left
8 William S Walden
8 Lyman B Gardner
10 William E Douglas
10 Camillo Cannino
— **Tyler crosses**
— **Hescock pl ends**
Right
3 Clemente Demo
7 Vacant
9 Nicholas Carchido
11 Charles J Trabold
17 Robert J Johnson
21 Nicholas Sicilano
25 Daniel Baker
27 Joseph Pedercini
29 Isadore Critelle
— **Tyler crosses**
12 Bernard M Faustini
10 John Faustini

ADDISON, GREYLOCK—X-7
Crosses Whittesley av

ARNOLD LANE. M-14
From 48 Arnold pl
Right
1 Samuel U Hirsh
3 Leon Weiner

ARNOLD PLACE. M-14
East from 98 Church
Left
23 Berkshire Greenhouses, florists
25 Eugene H Babcock
27 Peter H Ferguson
31 Mrs Nellie Lamb
33 James H Russell
35 Oswald H Shartrand
37 Cora Stone
41 Adolphe N Marsh
45 Nicholas Scelsi
47 Cornelius E O'Brien
49 George T Windrow
51 Joseph G St Jacques
51 Charles Lefebvre
51 Benjamin Geisler
51 Vacant
55 Joseph Vincellette
55 E Beatrice Cavanaugh
55 Mrs Ernestine Gagner
55 Francis McCann
59 Albert Richard
60 William Turner
Right
34 Lloyd Oessey
36 Jackson L Temple
38 August J Schmutz
40 Mrs Abbie Bliss
42 Herbert Jones
44 Leon K Berry
48 Warren H Bateman
— **Arnold Lane begins**

ASHLAND STREET. P-14
From 114 Main to S Church
Left
10 Kwalitee Gift Shop
12 Rougeau & Gardner, barbers
14 Sheehan's Clock Shop, jewelers
16 Louise Hat Shoppe, millinery
18 John L Barrett, optometrist
24 Yarter Coal Co
26 Cascade Paper Co
28 Olive's Vanity Shoppe
— **Summer crosses**
42 M Schmidt & Sons, furniture
44 Joseph L Roberts
44 Mrs Katherine Conlon
48 Whitney's Beverage Shop, liquor
50 C Bernard Hamberg
50 Vacant
50½ Christine Darling Beauty Salon
— **Quincy crosses**
70 Texaco Super Service
80 George Douglass
80 Berkshire Typewriter Exchange
80 William H Halpin
80 Edward Aubin
80 Vacant
— **Chestnut crosses**
104-106 Atlantic Service Station
— **Rand Lane begins**
108 Vacant
110 Joseph Arabia, shoe repairing
112 Samel Dresbold
116 A & P Super Market
124 Trolley Super Service Station
128 Argosy Garage
136 Joseph L Durocher
136 Shirley's, lunch
136 Berkshire Refrigeration Service
136 Harry L Trombley
136 rear North Adams Paper Stock Co
140 Mrs Mary Callahan
140 A Flora Duquette
140 Harley M Ross
140 Mrs Mariann Hannalack
142 John Garneau
142 Homer Bissaillon
146 North Adams Rug Co
146 Bachand Mfg Co, elec clocks
146 The McKee Neckwear Co
146 Cota Wholesale Corp, whl men's furnishings
146 North Adams Machine Brush Co
148 Modern Barber Shop
150 Philip Solomon, meats
152 Cota Wholesale Corp, retail men's furnishings
154 Vacant
156 Vacant
158 Vacant
158 Mrs Yvonne M Morandi
160 Chaye Odom Congregation
160 Chaye Odom School
164 Mrs Mary Hohol
166 Emile Monnott
168 William R Blair
170 Samuel Pataschnick, grocer
— **Washington av begins**
176 Severe Theberge
176 Carol J Burdick
178 Clayton A Hynes
180 Frances H Hogan
180 Vacant
192 Jacob Cohen
194 Mrs Jennie Parisien
194 Antonio Tassone
200 State Armory
— **Porter begins**
218 Noel Inc, automotive electricians
232 King's Amoco Service, gas, oil
238 W L Tangley & Son, monuments
240 Mrs Lena Heagberg
— **Blackinton begins**
258 Frank J Welch
258 Leonard P Baldessarini
262 Vacant
264 Charles Kozberg
266 Mrs Clara B Favreau
268 James J Lyons
270 Michael J Monahan
278 Hugh A McCormick
278 Mary J Dean
— **Hoosac begins**
Brewer Bros, used car lot
Commission Fruit Market
— **Lawrence av begins**
318 Armand E Galipeau, painter
322 Patrick J Shea
324 Vacant
326 James Gattuso
328 Morris H Alpert
332 Daniel W Scully
336 Cleo R Goderre
336 Israel Myerson
334 Nathan J Carr
344 Raymond J English
358 Charles W Murray
364 David C Moloney
368 Arthur J Mathews
370 George P Sweeney
372 Carl Schramm
374 James A Whitney
— **Bond begins**
380 Mrs Anna LaRocque
380 Arthur C Reimann
384 George A Guettler
388 Jacob Schubnel
388 Josephat Adams
388 Harry Horsfall
388 Mrs Elizabeth H Furst
390 Morris Gold, cont
390 Morris Gold
— **Davenport begins**
— **R R overhead crossing**
Pure Oil Co Tanks & Office

Of Course Advertising Costs Money

One of the stock alibis of persons who do not advertise or register their business strongly in the Directory is that advertising is an expense.

Of course it is. So is window trimming, lighting, heating, telephone service, postage, rent, cost accounting, price tags and almost everything else that helps to sell merchandise or service.

Yet no business man attempts to get along without these necessities. And most of them are advertising in one form or another.

Attractive windows are effective advertising only to those who pass the merchant's place of business. An inviting interior, good lighting arrangement and price tags reach only those who come through the door.

But no merchant who wants to maintain even his present volume of business, to say nothing of increasing it, can hope to continue for very long, in the face of advertised competition, without some aggressive program to attract NEW customers —and when getting them also serving them with a directory handy for use.

Of course it costs money to advertise. But it may easily cost more money to lose that volume of business which is necessary to operate at a profit.

An intelligently planned and executed advertising campaign in the City Directory is within the reach of almost every merchant, professional man and institution. The City Directory is used millions of times annually, and costs less than one thousandth of a cent per user—the least expensive publicity ever devised.

THE S. B. DIBBLE LUMBER CO. Lumber of All Kinds With Service

MANNING'S

North Adams Numerical Street Directory 1939

Copyright 1939, by H. A. Manning Co.

Containing a full list of streets and roads, with the dwellings and stores located thereon.

ABBREVIATIONS

B Blackinton—Grey Greylock
Bray Braytonville—O C Outside City

ADAMS STREET. H-3
From 15 Harris westerly to byd Tyler
Left
8 William S Walden
8 Lyman B Gardner
10 William E Douglas
10 Camillo Cannino
— **Tyler crosses**
— **Hescock pl ends**
Right
3 Clemente Demo
7 Vacant
9 Nicholas Carchido
11 Charles J Trabold
17 Robert J Johnson
21 Nicholas Sicilano
25 Daniel Baker
27 Joseph Pedercini
29 Isadore Critelle
— **Tyler crosses**
12 Bernard M Faustini
10 John Faustini

ADDISON, GREYLOCK—X-7
Crosses Whittesley av

ARNOLD LANE. M-14
From 48 Arnold pl
Right
1 Samuel U Hirsh
3 Leon Weiner

ARNOLD PLACE. M-14
East from 98 Church
Left
23 Berkshire Greenhouses, florists
25 Eugene H Babcock
27 Peter H Ferguson
31 Mrs Nellie Lamb
33 James H Russell
35 Oswald H Shartrand
37 Cora Stone
41 Adolphe N Marsh
45 Nicholas Scelsi
47 Cornelius E O'Brien
49 George T Windrow
51 Joseph G St Jacques
51 Charles Lefebvre
51 Benjamin Geisler
51 Vacant
55 Joseph Vincellette
55 E Beatrice Cavanaugh
55 Mrs Ernestine Gagner
55 Francis McCann
59 Albert Richard
60 William Turner
Right
34 Lloyd Oessey
36 Jackson L Temple
38 August J Schmutz
40 Mrs Abbie Bliss
42 Herbert Jones
44 Leon K Berry
48 Warren H Bateman
— **Arnold Lane begins**

ASHLAND STREET. P-14
From 114 Main to S Church
Left
10 Kwalitee Gift Shop
12 Rougeau & Gardner, barbers
14 Sheehan's Clock Shop, jewelers
16 Louise Hat Shoppe, millinery
18 John L Barrett, optometrist
24 Yarter Coal Co
26 Cascade Paper Co
28 Olive's Vanity Shoppe
— **Summer crosses**
42 M Schmidt & Sons, furniture
44 Joseph L Roberts
44 Mrs Katherine Conlon
48 Whitney's Beverage Shop, liquor
50 C Bernard Hamberg
50 Vacant
50½ Christine Darling Beauty Salon
— **Quincy crosses**
70 Texaco Super Service
80 George Douglass
80 Berkshire Typewriter Exchange
80 William H Halpin
80 Edward Aubin
80 Vacant
— **Chestnut crosses**
104-106 Atlantic Service Station
— **Rand Lane begins**
108 Vacant
110 Joseph Arabia, shoe repairing
112 Samel Dresbold
116 A & P Super Market
124 Trolley Super Service Station
128 Argosy Garage
136 Joseph L Durocher
136 Shirley's, lunch
136 Berkshire Refrigeration Service
136 Harry L Trombley
136 rear North Adams Paper Stock Co
140 Mrs Mary Callahan
140 A Flora Duquette
140 Harley M Ross
140 Mrs Mariann Hannalack
142 John Garneau
142 Homer Bissaillon
146 North Adams Rug Co
146 Bachand Mfg Co, elec clocks
146 The McKee Neckwear Co
146 Cota Wholesale Corp, whl men's furnishings
146 North Adams Machine Brush Co
148 Modern Barber Shop
150 Philip Solomon, meats
152 Cota Wholesale Corp, retail men's furnishings
154 Vacant
156 Vacant
158 Vacant
158 Mrs Yvonne M Morandi
160 Chaye Odom Congregation
160 Chaye Odom School
164 Mrs Mary Hohol
166 Emile Monnott
168 William R Blair
170 Samuel Pataschnick, grocer
— **Washington av begins**
176 Severe Theberge
176 Carol J Burdick
178 Clayton A Hynes
180 Frances H Hogan
180 Vacant
192 Jacob Cohen
194 Mrs Jennie Parisien
194 Antonio Tassone
200 State Armory
— **Porter begins**
218 Noel Inc, automotive electricians
232 King's Amoco Service, gas, oil
238 W L Tangley & Son, monuments
240 Mrs Lena Heagberg
— **Blackinton begins**
258 Frank J Welch
258 Leonard P Baldessarini
262 Vacant
264 Charles Kozberg
266 Mrs Clara B Favreau
268 James J Lyons
270 Michael J Monahan
278 Hugh A McCormick
278 Mary J Dean
— **Hoosac begins**
Brewer Bros, used car lot
Commission Fruit Market
— **Lawrence av begins**
318 Armand E Galipeau, painter
322 Patrick J Shea
324 Vacant
326 James Gattuso
328 Morris H Alpert
332 Daniel W Scully
336 Cleo R Goderre
336 Israel Myerson
334 Nathan J Carr
344 Raymond J English
358 Charles W Murray
364 David C Moloney
368 Arthur J Mathews
370 George P Sweeney
372 Carl Schramm
374 James A Whitney
— **Bond begins**
380 Mrs Anna LaRocque
380 Arthur C Reimann
384 George A Guettler
388 Jacob Schubnel
388 Josephat Adams
388 Harry Horsfall
388 Mrs Elizabeth H Furst
390 Morris Gold, cont
390 Morris Gold
— **Davenport begins**
— **R R overhead crossing**
Pure Oil Co Tanks & Office

SHAPIRO MOTORS 35 Union Brown St.
TEL. 269 TEL. 270
The Largest Selection of Dependable Used Cars in the County

Ashland (continued)
638 Mrs Anna A Nolan
656 Byron E Boyd
656 George E Aldrich
662 Eugene F Aldrich
662 Lynder N Brooks
662 John D Massucco
680 Delord E White
Right
11 DiLego's Diner
13 Robert R Costine, electrician
13 Robert R Costine
Post Office
— **Summer crosses**
29 George J Nassif & Son, con.
31 Anna Connors
33 Sandwich Shop
35 Calhoun's Orange Car
37 Mrs Elizabeth Dailey
39 Mrs Nettie J Dana
39 Owen N Buckley
39 John Gadek
39 William F Mazanes
41 Robert L Field
43 Mary E Martin
45 Mrs Alta E Jelley
45 Edward P Martel
47 Mrs Lila E Shays
49 Elbert T Goode
49 Alice J Boyd
51 George Gomeau
— **Quincy crosses**
79 Byrd I Newell
81 Merton D Bishop
83 Walter D Blackall
85 Annie E McCarthy
87 Roy D Gibson
— **Chestnut crosses**
97 Earl's Service Station
111 Charles F Luczynski
111 Albert C Rabidioux
113 William F Connors
113 Decker's Market
— **Crowley av begins**
117 Henry L Porter
119 Fred M Rowett
121 Joseph G Sharkey
123 Ferris A Attella
129 Owen W Pedercine
129 James B Sanders
129 Michael A Urbano
129 Roland W Bartlett
129 Peter Bell
129 George F Timothy
133 William M Hurley
133 Mrs Baihge Joseph
133 Archie Durocher
133 Frank J Thomas
133 Mrs Mathilda Thomas
133 John H Smith
139 Auto Body Specialty Co
143 North Adams Tallow Co
145 M H Deep & Son, grocers
145 George Berard
147-151 George's Tire Radiator & Body Works, auto tires
159 Swift & Co, meats
171-191 H W Clark Biscuit Co
195-197 O W Gavett, automobiles
201 Harry Rainey
201 Mrs Bessie Ryan
209 Mrs Filomena Deep
209 John B Lanoue
215 John F McConnell
215 Peter Plante
217 Emilio Giorgi
217 John M Vareschi
221 Mrs Mary Milanesi
221 John Meiklejohn
223 Thomas H Smith
223 F Harold Dooling
227 Herman Jacobs
227 Mrs Virginia Perreault
227 Benjamin M Hirsh
227 Vacant
City yard
229 Jacobs Coal Co
255 North Adams City Stables
255 North Adams City Pumpiug Sta
263 Timothy J Shea
265 Wallace J Belouin
269 Joseph Daloia
269 Arthur R Kleiner
269 J Hatem Solomon, grocer
273 Mrs Nora Deeir
273 Mrs Catherine Falvey
277 Brewer Bros, auto dealers
287 C Edward Vickery
287 Andrew Di Santi
291 Harry A O'Malley
293 Archie B Wright
297 Charles H Dennis
297 Daniel L Scully
299 General Iron Works
303 Horace W Cuddeback
303 Charles J Connors
307 Ray Fischlein's Cash Grocery
309 Ray P Fischlein
309 Mrs May C Chase
309 Norman E Nicholls
315 Charles Deeb
321-325 Rosasco Motor Co
327 Joseph H Alpert
327 North Adams Junk Co
338 Abraham Shapiro
341 Walter T Burr
341 Abraham H Shapiro & Sons, junk dealers
357 Maury C Metro
358 Stanley M Pecukonis
363 Mrs Gertrude A Brewer
363 Harry M Wood
— **R R overhead crossing**
445 A H Shapiro & Sons, iron yard
Socony Vacuum Oil Co
521 John J Sweeney
525 Texas Co, oil
535 Charles Cord, filling sta
615 Riverside Granite and Marble Works
615 Bear Alignment Co
651 Fabian U Rommelfanger
655 Lawrence V Dow
659 Sylvert T Martin
659 William H Vaughan
677 Charles C Gay
679 Edward E Jones
South View Nursery

AUBURN AVENUE. J-9
From 99 Center north
Right
10 Michael Matney
12 Mrs Sadie Ferris
18-20 L H Sherman & Son, repair shop
22 Herbert E Pyke, contractor
Left
9 Lloyd's Bakery, office
11 Alphonse C Brouillett

AVENUE A
From Walden School rd southeasterly byd limits of map
Right
Raymond Lamoureux
Amos Scott
Zephir Rougeau
Arsene Pandell
Left
Albert Pellerin
Edward McDonald
Mrs Grace Pandell
Harry J Caron

AVENUE B
From Walden School rd southeasterly byd limits of map
No houses

AVENUE C
From Walden School rd southeasterly byd limits of map
No houses

AVENUE D
From Walden School rd southeasterly byd limits of map
Right
Eugene H Poissant
Earl Welsh
Left
Harold McGinnis
Raymond F Bessette
Theodore B Baker

AVENUE E
From Walden School rd southeasterly byd limits of map
Right
Francis Monette
Stanisla Monette
Joseph E Morin
Telesphore Labonte
Arthur L Fielding
Vacant
Left
Alfred A Hinkell
Adelard Dupree
Abraham L Rarick

BALLOU STREET. G-7
From 52 Veazie easterly to Houghton
Left
3 Earl E Waterman
3 William E Fuller
5 Douglas Ostrander
5 Edward J Brooks, Jr
15 Vacant
17 Pasquale Mazza
Right
16 George Messina

BANK STREET. L-11
West from 78 Main to Depot sq
Right
11-13 Central Warehouse, storage
15 N E Tel & Tel Co
17 Bond Block, entrance
Mrs Minnie A Monahan
Frank J Fitzimmons (1)
Richard J Perry (3)
Lillian M Turrell
Mrs Marie E Barry
Frank J Murphy (4)
21 Wright Block, entrance
21-23 Northern Berkshire Gas Co
27 North Adams, Transcript
29 District Court, Northern Berkshire
29 Clerk of Court
29 N E Tel & Tel Co, exchange
31 Orchard Beauty Salon
33 Berkshire Apts
35 Berkshire Beauty Shoppe
35 Berkshire School of Hair & Beauty Culture
37 City of North Adams Ladies Rest Room
39 Berkshire Barber Shop
Gazzaniga's, wall paper, paints
North Adams Public Scales
— **Summer crosses**
Left
14 L O O M Hall
14½ St Jean de Baptiste Hall
16 Vacant
18 M A C Plan, loans
20 Jones Block, entrance
Nicholas Kanelos
Mrs Lillian D Prentiss
Mrs Mollie Lenhoff
James M Fletcher
Mrs Helen Bowes
Vacant
22 Levi Bergeron
22 Herman D Sager, gen repairing
22 Vacant
22 Cotrill's Delicatessen
24 Nu-Way Cleansers
26 Fred Marsh, Sr, barber

YARTER COAL CO. Distributors for the D & E Automatic Anthracite Burner
24 ASHLAND STREET - - PHONE 9

Bank (continued)
28 Robinson Block, entrance
Joseph E Insero (1)
Vacant (2)
Mrs Doris D Drury (3)
Martin Estate, real estate (4)
Leo Viens (5)
Mrs Daisie St John (6)
Edward Parker (7)
Vacant (8)
Vacant (9)
Mrs Grace Hanley (10)
Vacant (11)
Frederick E Grogan (12)
Chester Jones (13)
Henry Lewis (14)
Mrs Mary Sorel (15)
George W La Bonte (16)
Colby A Tozier (17)
Howard K Briggs (18)
Howard A Glazier (19)
30 Hormidas Morrier, shoe repr
32 John J Patten (1)
Daniel Viall (2)
John Whitney (3)
John Lucey (4)
Chester Jurczyk (5)
Isaac Pinchbeck (6)
34 The Music House
36-42 Sullivan Block
36 Arthur W Haley (1)
Joseph St Pierre
Vacant
Mrs Bertha J Convery (3)
John F Miller (4)
Louis Jandron (5)
38 Barry & Burnett, undertakers
40 The Larkin Print
42 Alcide Bachand
42 Mrs Margaret M Hirst
42 Mary Tatro
44 Corner Lending Library & Book Store
— **Summer crosses**

BARBOUR STREET GREYLOCK. Y-4
From Hawthorne west to Phelps av
Harold O Martin

BARTH STREET. C-13
From 366 Eagle to Wells
Right
16 Mrs Annie Lockwood
16 James W Lockwood
— **Marietta ends**
— **Central av ends**
— **Northern Lights av ends**
90 Armand A Serre
— **Wells crosses**
Left
17 Walter J Dinneen
17 Mrs Margaret A Meerworth
23 Martin E Pierce
33 William McClelland
33 Charles H Gilfoy
59 W Stanley Noel
85 Wilston J Vincelette
87 Adelore M Mailhot
93 Homer Barbeau
— **Wells crosses**

BEACH STREET. E-18
North from East av to Franklin
No houses

BEACON STREET. H-15
From 102 Prospect to Summit
Right
16 Mrs Octavia M Dupuis
18 Stanislas Roy, Sr
20 Elphege L Adam
28 Jessie Mae James
36 William E Jones
36 Ernest E Jones
Left
17 George Parrino
25 John F Korzendorfer
27 Mrs Albertine Roedel
— **Tremont begins**
37 Orson U Bradley
55 R Walter Illingworth
57 James N Fullerton
57 Norman Duby
— **Summit begins**

BEAVER STREET. H-21
From 358 Union northeast to City limits
Right
68 Leon A Richards
70 Oliver E Richards
76 Alfred Davison
82 Sylbert Bombardier
84 Omer Richard
88 Marion Marceau
94 Henry Bombardier
96 James Cooper
98 Honorius Bombardier
100 Mrs Deborah Davis
102 Joseph A Senecal
104 Mrs Bertha M Coonrad
Iron bridge
200 Sprague Specialties Co
232 Calix Roy, Jr
234 William L Rivard
236 Wilfred Champagne
238 Armand Boucher
242 William Therrien
244 Philip E Hennessey
246 James Scarbo
248 Felix Letalien
250 Beaver Mission
Iron bridge
264 Beaver Mills Branch Library
264 Mrs Katherine Walsh
266 Roy Jones
272 Joseph Hathaway
274 Deso Max
274 William La Cross
288 Francis L Carlow, gasoline
288 Carlow's Auto Supplies
288 Carlow's Service Station
290 Francis L Carlow
292 John J Carlow
298 Charles G Sutliff
300 Russell G Lanoue
304 Armand St Laurent
306 Henry E Anderson
— **Crest ends**
318 Napoleon E Deso
320 Mrs Guiditta Cantoni
320 Gennaro Boschetti
334 George E Meland
336 Adelbert C Hudson
344 George Senecal
346 Frank J Busby
Left
91 Clarence A Roy
93 Louise Tetreault
95 Edward J Dalton
97 Mrs Sebia P Brown
99 Andrew Schramm
101 Mrs Anna Stanisky
105 Mastei Robichaud
107 Silas Brooks, Jr
107½ Mrs Dora Landry
107½ Mrs Corinne Beaudoin
111 Mrs Janie Morris
111 Walter A Hicks
113 Albert F Dominchini
113 Mrs Josephine Martell
119 Mrs Gertrude McCuen
123 Alfred W Roy
123 Arthur J Tanguay
123 Edward Moreau
123 John T Murphy
123 James Heelan
129 Anthony Romeo
129 Everett A Harvey
133 Fredelin Bombardier
135 Joseph E Tondreau
137 Levi Brooks
139 Alfred Gravel
141 Alfred Davison, Jr
143 Joseph G Fortin
147 Mrs Mary Smith
149 Mrs Elodie M Roy
151 Charles Robidoux
153 Thomas T Dobbert
159 Theodore G Duprea
Iron bridge
Sprague Specialties Co
— **Natural Bridge rd begins**
Iron bridge
269 Wilfred Dugal
271 Fred Gibeau
271½ Vacant
273 Frederick Favreau
273½ William C McPherson
275 Rosaline C Fotvin
275½ Mrs Mamie Reynolds
277 Raoul Trottier
277½ William H Breneman
279 Samuel Clifton
295 John Heyes
295 James A Pinkham
295 Oliver E Deso
295½ Raymond B Miller
309 Beaver Filling Station
309 Felix J Plankey
309 Frank M Boulger
317 Ellsworth E Griffin
319 Oliver J Ledger
321 Alfred E Boyer
323 Sylvester Babin
325 Theodore A Duprea
327 Harry N Embry
331 Aurele Dufresne
333 Frederick G Thompson
335 James A Carlow
337 Joseph Dobbert
339 James V Caprari
341 Alcide Laurin
347 David A Mins

BETHEL STREET. F-14
From 38 Franklin southerly
Left
4 Henry C Stewart
8 Robert M Bishop
12 Raymond F Bass
12 Mrs Margaret A Whipple
12 Raymond G Whipple
Right
3 Robert B Bass
5 Albert Ralston

BILTMORE AVENUE, GREYLOCK. Y-7
From 230 State rd to Greylock
12 Max Petz

BINGHAM AVENUE. I-5
From Brown at N B G Co east
Right
Gas works

BLACKINTON STREET. Q-15
From 240 Ashland to 350 Church
Left
9 Edmond A Yarter
15 Clarence F Miller
15 John H Arms
19 Earl M Norcross
21 Timothy F Breen
25 Wynne J Tatro
27 Mrs Jessie M Rand
29 Frank J Dene
31 Moses J Nichols
35 William H Broderick
37 Harold V Gunnason
39 Mrs Ruth Richton
41 Eli Shapiro
45 John E Magenis
— **Montana crosses**
61 Harry P Littler
63 William L Tangley
63 William L Tangley & Son, monumental dealers
69 Arthur J Mathews
69 Charles S Gross
71 George J Dempsey
71 Mrs Mary Mausert
Mark Hopkins School

DURNIN BROTHERS BOOK AND JOB PRINTING
43 CENTER ST. Tel. 803 NORTH ADAMS, MASS.

Blackinton (continued)
Right
14 Jason H King
14 Mrs Hulda Lanfair
14 Harvey J Vidal
26 Wells A Walker
26 Ralph C Stearns
32 Rev Oscar C Plumb
40 Thomas F Mead
42 Charles E Stevens
46 H Horton Schell
— Montana crosses

BLACKINTON VILLAGE. X-2
Two miles west of Main c State

BLISS STREET. G-17
From Summit to 59 Glen av
Left
2 Armand Babeu
37 Roy H Amato

BLUFF ROAD, O C
Beyond limits of map
From Beaver to Walker

BONAIR AVENUE, GREYLOCK Z-4
From Chantilly av south to limits
Left
Rosario Poucher
138 Mrs Mary L Martin
164 William E Tonge

BOND STREET. T-17
From 374 Ashland east to Corinth
Right
14 Edward Cookish
Left
9 Ernest Purpura
11 Leon O Boyd
13 John DiLego

BRACEWELL AVENUE. G-10
From 167 Eagle west to 144 Houghton
Right
9 Leo L Senecal
11 John F Crowley
17 Placide R Dupuis
19 Ledor Charron
23 William A Winnie
29 Eunice Butterworth
31 Mrs Mary E Smith
33 Frank J Bowman
33 Andrew H Ewing
35 Daniel Mathieson
37 Laurence P Seasons
37 Seasons Radio Service
37 Mrs Sarah F Mabbett
39 Benjamin S D'Amico
39 William F Shanahan
45 William Hockridge
45 Josephine E McGrath
51 Theron M Vining
51 Clarence W McElroy
51 Robert A Costin
51 George W Dox
— Grove begins
71 John R Scott
73 Arden S Henderson
77 Vacant
77 Vacant
83 James M Lilly
89 Patrick H Foley
93 Louis A Felix
95 Foster E Scott
97 Francis J O'Neill
97½ Mrs Emma Ethier
99 Wilfred L Rocray
99½ Mrs Ethel P MacDonald
101 James B Wood
101½ James DeMayo
103 Joseph Perreault
105 Michael F Gorman
— N Holden crosses
111 Ernest Superneau
111 Luella's Convalescent Home
119 Frank J O'Brien
119 Aloysius A Bergeron
121 William L Rice
121 Alfred F Gallese
125 Jennie M Thatcher
125 Floyd E Jayne
131 Sceva E Whitney
137 Mrs Fannie Sofro
139 Mrs Catherine E Currie
141 Annie N Pike
143 Maurice Salvatore
145 Thomas F Seery
147 Michael H White
149 Patrick F Gigliotti
— Chase av crosses
169 Silvester Astorino
171 Loretta J Loftus
175 Robert MacFarlane
177 Henry T Ryan
181 Excelsior Printing Co
181 Dwight E Mosher
Left
32 Bernard F Seasons
38 Vacant
38 William C McKee
38 Mrs Ellen F Mitchell
38 Vacant
— Freeman av ends
50 Fred C James
50 Mrs Harriet M Lee
56 James J Palumbo
58 Patrick J Fitzgerald
62 Edward J Davis
64 Arthur P Wyman
64½ George Atwood
66 Anthony W Cicchetti
68 Charles D Sala
72 Mrs Freda M Potter
74 Alfred S Towle
78 Fred E Mills
78½ John McAuley
84 Louis A Angeli
84 Reine Martin
84½ Thomas F McKeon
86 Edward W Beaver
88 Mrs Frances Trisorio
90 Joseph Giacco
94 Normand Roberts
94 Angelo L Vivaldi
96 Vacant
96 Arthur E Fredette
100 Alphonse Morand
102 Mrs Cora Grant
— N Holden crosses
118 Howard F Bishop
118 James W Fallon
118 Ross B Getman
118 Eugenie Gosselin
122 Thomas Hosty
124 Osborne M Edwards
128 Elizabeth Pyne
130 Harley R Hunt
136 Henry St John (1)
William H Skiffington (2)
Diego Salodino (3)
Joseph H Trayon (4)
Thomas E Lynch (5)
Mrs Annie Whitney (6)
140 Frank Gattuso
140 William A Dube
142 Theodore Kaiaffas
142 Leo J Cyr
146 Vacant
146 Willard A McNine
148 Fred B Lewis
148 Frederick W Atwood
152 Edward Tracy
152 Mrs Mae B Card
— Chase av crosses
164 Mrs Ora M Brooks
166 John A Scott
170 Stephen P Harter
172 George W Seddon, Sr
176 Francis A Green
178 William Landry
180 Guy Fletcher
182 Mrs Nellie Mulcahey

BRADFORD STREET. T-20
From 32 Bradley southerly
Left
6 Mrs Marion N Hockridge
14 Carlton M Towslee
14 Frank R Trifari
38 Arthur W Charron
44 Clarence H Bingham
54 Severino Beneditti

BRADLEY STREET. S-19
From 432 Church east to byd Kemp av
Left
15 George W Hall
17 Wilfred Rouillard
23 William A Sparrow
— Sherwood begins
73 Albert N Hardy
75 Harry A Messier
Henry G Doran
Raymond E Russett
Roy D Germain
Vacant
Vacant
— Kemp av ends
Right
20 Mrs Helen Gallagher
32 Alice Owens
— Bradford begins
60 Ralph A Prince
110 Roland H Giroux
Alfred J Lefaver, sum res
Lefaver's Beach
Norman Pratt

BRADLEY PLACE (Now Ryan's Lane)
North from 53 Center

BRAYTONVILLE VILLAGE Y-10
Located 1 1-4 miles west PO

BRIDGE STREET. B-18
(Homecrest tract)
From Franklin westerly
No houses

BRIGGS AVENUE, BRAY. Z-11
From 36 Richview av south to 172 Richview av
1 Francis Merrigan
3 Herbert E Pyke
57 Lawrence J Robare
8 Joseph Morin
7 Daniel G Pettibone
6 Raymond C Parks

BRIGGS STREET. B-13
East from 396 Eagle
Right
10 Thomas E Prendergast
12 Timothy Hickey
Left
9 Charles M Whitmore
11 Mrs Fannie E Wright

BROOKLYN STREET. E-10
From 232 Houghton northeast to Owens av
Right
32 William Cookis
34 Nicholas Pinone
40 Azarie J Roy
40 rear Homer F Bailey
40 Anthony Melchiori
46 Ralph F Bullett
48 Archie J Belanger
60 John F Armstrong
70 Mrs Carrie Tietgens
76 Mrs Nellie Hall
82 Darcy B Davis
90 Mrs Maria Blassi
90 Salvatore Biondo
96 Abraham A Less
98 John D Reardon
102 Fred Murray
108 Charles D Wright

NOEL INCORPORATED HOME AND AUTO RADIOS
218 ASHLAND STREET - - TELEPHONE 320

Brooklyn (continued)
110 Andrew J Rydholm
112 Howard C Southgate
114 James H Whipple
116 Lawrence Ashton
120 Charles Minazzoli
120 Mrs Nataline Minazzoli
124 Clifford F Sullivan
126 Verne Blanchard
126 George J Cardinal
128 George C Wohler
128 Mrs Agnes Andrews
134 James A McKeon
134 Mrs Addie Foster
134 Wilfred Fournier
134 rear James D Dolan
142 Edward S Hurlbut
148 Thomas F Crofts
156 George Brown
156½ Mrs Georgianna Brown
158 Edward A Senecal
Left
7 Vacant
9 Louis Dal Dos, conf
23 Albert D Collings
25 Garnet C Jones
33 John W Firth
41 Teresa Sullivan
49 Mrs Anna Fitzgerald
53 Catherine C Curley
55 Charles A Grande
61 Claude B Allen
65 Albert F Horrigan
65 Albert P Bryant
69 Clarence B Robare
73 John E Bailey
75 Fred Boschetti
79 Mrs Guistina Piantoni
83 Thomas H Crofts
87 Harold F Allen
93 Arthur A Girard
95 Russell E Tietgrens
101 Ernest Cannity
107 Alexander A Grande
115 Bruno Malnatti
115 Orville Carter
115½ Herbert E Booth
121 Adam Cernaushas
121 Michael B Bossana
133 Alfred St John
143 Charles F Johnson
— Owens av ends

BROOKLYN TERRACE. G -9
From 164 Houghton east to 31 Chase av
Left
1 Vacant
3 Howard F Hayle
7 Patrick F Connors
Right
2 Frederick C Osborn
4 William McDevitt
6 Thomas J Gagliardi
8 William G Gomeau

BROWN STREET. K-5
From 149 W Main north to River
Right
— Grimes ends
Gale Shoe Mfg Co
— Overhead R R crossing
— Bingham av begins
N B Gas Co, work shop
Bridge
Left
Cemetery
— Overhead R R crossing
Vacant
Shapiro Motors, used cars
Bridge

BRYANT STREET. C-8
From 347 Houghton west
Right
1 Irving W Farnum
1 Frederick Metcalfe
11 Charles J Bresbois
11 Vacant
17 Grace Quackenbush
25 Ernest V Marlowe
25 Lawrence Rivers
33 Edwin Salter
37 William H Smith
37 Owen V Dupuis
45 Andrew Pevoski
51 Felix DiTrusi
Left
12 Elmer A Fountain
12 Alphonse Chouinard
20 Mary A McGrath
24 William J Callahan
24 Harold Horsfall
32 Mrs Annie P Henderson
38 Lewis Less
38 Jacob Kronick
46 H Arthur Haskins
52 Samuel R Dyson
60 James F Davine
60 William A Guinan

BURDICKVILLE. H-1
Continuation of River
1 William D Lanoue
George E Bouchard
Henry Louis Oakes
George Donald Day
Otis Martin
Mrs Jennie Whalen
Earl E Day
Albert Williams
John O Burdick
Frank Falco
Lawrence Burdick
Samuel Fanny

BURNHAM STREET
(byd limits of map)
From after 60 Crest to Walker
Left
11 Edward R Woodside
25 Michael J Geraghty
39 Fenton T Barnes
51 Forrest I Brown
Right
38 William Fairs, Jr

CADY STREET. G-5
From end of School to byd 129 North
Left
1 Edward J Goff
3 Florence V Goff
41 George H Bedford
45 Govan M Baird
49 Arthur H Stearns
49 E David Hinkley
55 Mrs Nellie J Gleason
— North crosses
75 William B Dean
75 Mrs Mary Pellows
79 Clarence P Billings
79 Clarence P Billings, iron and sheet metal work
83 William E Murphy
85 Henry W Bates
87 Antonio St John
87 Mrs Josephine Dumas
Right
Johnson School, side entrance
36 William H Ingraham
40 William E Richmond
44 Robert J Smith
48 Mrs Caroline Richardson
— North crosses
66 Richard C McKeon
68 Mrs Mary Kelly
74 Mrs Grace W Ketchum
74 Lyle Mutart
80 Carey R McLain
80 Frederick A Little, Jr
86 Nelson J Lanoue

CANAL STREET. I-13
From 57 Union to c Eagle and River
Left
2 William J Millis
3 Andrew Lobo
4 William Andrews

CANEDY STREET
(byd limits of map)
From 102 Walker
57 Mrs Adele Buckley
57 Emil Boucher
57 August Boucher

CATHERINE STREET. Z-4
(Loraine Tract)
(See Chantilly av)
From Phelps av west to Hawthorne
Mrs Carrie Jillson

CENTER STREET. J-10
From 51 Eagle west to Phoenix
Right
1 Mrs Hannah A Levine
3 John M Flaherty
5 Jeanton's Sporting Goods Shop
9-11 H A LaBrie & Co, furniture
13 Daniel O'Brien
13 Patrick Malone
15 Kaplan's Bakery
15½ David A Mims, barber
17 Morris Manes, used furniture
19 Mansour Davis (1)
Kassim F Ameen (2)
Mrs Sarah Griffin (4)
Mrs Florence Serivens (3)
21 Eddie News
23 James C Malcolm
23 Carmino Conti
25 Phil's Cafe
— Lincoln begins
29 Haggerty's Texaco Service Sta
39 George E Sutliff, rooms
41 Hebrew Community Bldg
Sakin's, clothing
YMHA
House of Israel
43 Durnin Bros, printers
49½ Arthur Boulerice
49½ Godfrey Blay, Jr
49½ Ulric Poissant
51 Albert E Templeton
51 Abraham J Lambert
53 Mrs Louise Tallarico, grocer
— Ryan's Lane begins
55 Mrs Columbia Grande, grocer
55½ Angelo Siciliano
57 Siciliano's Climax Bootery
59 Cramer's Market, meats
61 Georgianna Morris
61 Vacant
63 Cramer's Furniture Store, storage
63 J M Lilly & Co, roofers
65 Clark's Cafe
65 Standard Cash Grocery
71 Francis T Horahan
— Holden crosses
77 Soxs Tavern
77 Vacant
77 Mrs Margaret M Tavernis
70 Benjamin Bruno, barber
81 Abraham Sabin, tailor
81 Norman J Beaudry
83-85 Salvation Army Barracks
83 David W Dalzell
87 Michael Lopardo's Package Store, liquor dealer
87 Hoosac Valley Athletic Club, rooms
89 Matney's Barber Shop
Charles Johnson
Mrs Oliva Johnson
Harold B Birkland
rear Frank Sacco
91 Henry J Jeffrey
91 Henry J Jeffrey, harness mkr
95 George L Lord
95 Melcher's, men's clothing
95 Reuben S Hosley
97-101 Vacant
99 Vacant

PIERI MOTOR SALES YOUR BUICK AND G M C TRUCK
Distributor for
NORTHERN BERKSHIRE
222 COLUMBIA ST. Tels. 42-M and 42-J ADAMS, MASS.

Center (continued)
— **Auburn av begins**
105-111 Mead Block
105-107 William Less & Co, warehouse
109 Benjamin Chappron
William F McLear
Richard I Cudworth
Michael Tash
109-111 William Less & Co, fruits, produce (whsle)
— **Marshall crosses**
Left
14 Ensign & Smith Coal Co
20 Milford C Knights
20 William H Callahan
24 W J Nichols Coal Co
26 Hose Co No 2
30 Mrs Clara Bostwick
32 William I Murphy
32 George W Beckwith
36 Clarence E Goodard
36 Bert Reed
38 Mrs Marie Totino
38 Raymond M Nichols
46 Samuel Gabriner, rooms
46 Samuel Gabriner
46 rear Mohawk Glass Co
48 Herman E Hodge
48 Ludger Cadieux
50 Mrs Clara Hillard
50 Harold Haun
54 J Salvatore Totino
54 Harold Hamel
52-54 J A Cadieux, furniture
58 Liberty Wholesale Co, conf and grocers
58 Clarence T Lord
— **Vadnais Lane begins**
62 Francis L Pierce
62 Isaac Patashnick, produce
62½ Gilbert A Booth, roofer
66 Sun Cleaners & Dyers
66 rear Carl J Sharkey, sign painter
66 rear Harriman's Auto Repair Shop
— **Holden crosses**
90 Hector Foisey
92 Joseph Buda
92 Joseph Buda, grocer
108 Daniel W Scully, restaurant
108 Mrs Helen Skogen
108 Margaret Wells
110 Roy A Ecklar
110 Frank Courtot
112 Feder Furniture Co, storage
— **Marshall crosses**

CENTRAL AVENUE. E-15
From 55 Franklin north to Barth
Right
16 Thomas Monteath
22 Mrs Elizabeth Costello
40 Robert D Hyndman
54 Mrs Vera Phelps
56 Mrs Florence A Blanchard
58 Leo Roberts
58 rear Charles E Chilson, Jr
58 rear George A Hewitt
58 rear Vincent B Gilmore
58 rear Wilson Davis
58 rear Charles T Mulcahy
58 Vacant
58 rear Norman L Brown
60 Mrs Jane Thompson
64 Elisha E Pierce
66 Eugene E Pierce
72 Frank P Dunn
72 Ralph D Bridges
Left
8 Vacant
9 Mrs Mina Olson
11 Henry M Pierce
21 John Moran
29 Harold L Thresher
33 Waclaw Furtak
35 Adolph L Borowski
41 Ernest M Russell
45 James H O'Hara
49 Katherine J Curry
63 Ernest Galipeau
85 Louis Carrie

CHANTILLY AVENUE. Greylock. Z-4
From 674 State rd Greylock south to Catherine
Right
39 Everett E Gurney
45 Edward F Sinderman
— **Bonair av begins**
— **Barbour crosses**
133 William E Childs
149 Mrs Mary Kemp
173 John Jillson
Left
28 Emile Roy
98 Michael Sloan
— **Barbour crosses**
144 Arthur I Shafer

CHARLES STREET. Braytonville. Y-12
Rear 338 W Main circling to 386 W Main
Left
4 Harry R Moon
10 Ralph W Lloyd
14 Mrs Lena Guilbault
26 Rosario Ross
26 Albert Wieshofer
26 Robert H Colt
26 Edward O Colt
30 Willis H Garlick
30 Willis H Garlick, piano tuner
30 Stephen P Wilson
34 Albert F Robare
34 Edmund Flynn
44 Michael J Shields
44 Joseph J Wilkin
50 Mrs Mary Ray
50 Frank Francis
62 Thomas J Karrey
64 Mrs Irene Karrey
70 Vacant
72 Frank J LaPierre

CHASE AVENUE. G-10
From 151 River to 39 N Holden
Right
12 John F McGrory
18 George Senecal
18 Thomas Daly
— **Bracewell av crosses**
26 Harry E Smith
28 Edward J McCormack
36 George H Deming
40 Andrew K Grant
50 James P Harrigan
50 Thomas G Conant
52 Frank R Willette
54 James Coates
56 William H Tower
58 Mrs Rachel Kronick
60 Harry Wein
62 John R Lilly
64 Catherine Lilly
70 George Kronick
70 Louis M Zimmerman
72 Mrs Rose Gillooley
76 Mrs Mary Tallarico
78 Joseph W Marco
80 Mrs Margaret V Bridgman
82 Frank F Jangro
Left
5 James J Meehan
9 Harold N Walsh
11 Arthur A Mills
15 Alice Netherwood
— **Bracewell av crosses**
29 Mrs Amy B Roberts
31 George J Popp
— **Brooklyn ter ends**
35 David L Allen
— **Chase Hill ends**
47 Samuel Roy
47 James J Reardon
53 Frank L Coates
53 Hubert G Davis
55 Philip J Pugliese
55 Felix Gregalis
57 Mrs Ruth Alcombright
59 Robert D Mason
59 Duncan MacFarlane
61 Mrs Dora E White
69 Herbert L Bradford
73 Francis H Gagnon
73 Frank Rudd
77 Walter G Parker
83 Florence L Harrington

CHASE HILL. F-9
From 196 Houghton to 35 Chase av
Left
— **Raymond ct begins**
2 Mrs Albertine Habersetzer
3 Fred E Jeanton
Right
1 Bryan J Adriance
5 Tracy A Adams

CHERRY STREET. M-15
From 170 Pleasant east to 65 Meadow
Right
18 Archer H Barber
26 Mrs Mabel Wanamaker
32 Charles C Lillie
36 Harvey A Gallup
42 Harold E Gorry
48 Hugh P Drdysdale
54 Mrs Edith Hewat
— **Dover begins**
68 Percy W Malone
68 Mrs Elizabeth M Brown
76 Frederick P Sullivan
82 Mary R Cady
96 Goodwin J Gezuner
96 Vacant
Left
11 Winifred L Knowles
17 George H Higgins
21 Robert S McKay
21 Clara E Richardson
— **Wall ends**
53 James E Wall
61 Carroll Z Parker
67 C Florence McGurk
73 William E Orton
81 James A Hardman
85 George M Flood
87 John W Lindsay

CHESBRO AVENUE. F-8
From 57 North northerly
Left
15 Walter Timoney
15 Frederick J Lemoine
21 Harold L Reilly
21 John Higgins
27 Annie Timoney
27 Mrs Catherine Morgan
— **Pitt ends**
35 Mrs Sarah Heywood
37 Leon H Haskins
37 Daniel Collette
Right
26 Arthur W Ding
— **Pitt ends**

CHESTNUT STREET. M-12
From Railroad to Spring
Right
2 E A McMillin Co, box mfrs
12 Edward J Doyle
12 Louis J Lasante
16 Mrs Bertha Anderson
18 Mrs Daisy Robinson
22 James L Murphy
22 Joseph Bergen
26 Mrs Malvina Denault, rooms
— **Ashland crosses**
42 Vacant
42 Wilfred A Rand, trucking

BURLINGAME & DARBYS CO. DRUGS, FINE RUBBER GOODS, HOT WATER BOTTLES, SYRINGES
TELEPHONE 41 64 MAIN STREET

Chestnut (continued)
42 Wilfred A Rand
48 J Howard Rand
50 Mrs Bessie F Hall
54 Charles M Pozzi
54 Edward J Trudeau
70 Mrs Alma A Carpenter
60 Mrs Mary L Ricker
66 Albert E Spencer
74 James D Williams
86 Vacant
Left
11 Lafayette H Sprague
11 Mrs Mary Sprague
19 Mrs Stella E Spruill
19 William C Coughlin
23 Cary Haddad
23 Joseph Spagnola
23 Salvatore Mantello
31 Orley W Gavett
— **Ashland crosses**
39 Evelyn B Smith
39 T Frank Blake
First Church of Christ Scientist
51 John E Paddock
51 Frank A Wells
59 William Blythe
65 Frank R Partridge
65 Frank E Wiley
73 Florence A Campbell
73 Emily D Stacy
73 Fanny A Bishop
79 Mrs Mary Corsiglia
83 Rev Pliny A Allen, Jr
89 Kathryn E Patterson
89 Dennis J Kelly

CHURCH HILL, BLACKINTON.X-4
From 1391 Mass av north to Doanes Lane
Left
1 Ralph V Domin
2 Mrs Margaret Eadie
Robert R Washburn
George Murphy
Annie Bringan

CHURCH PLACE. K-12
From Main nr Ashland to Sumner
Right
3-4-5 Lucy C Smith, rooms

CHURCH STREET. K-12
From Eagle opp Center south to city line
Right
9 Oscar Vallieres
11 Wilfred W Ostiguy
17 Albert J Wade
17 Alexander MacDonald
21 Barber Block
Victor Lukenbach (1)
Rose Rougeau (1)
Mrs Gertrude M Drake (2)
Theodore W Devine (3)
Thomas F Marran (4)
William D Ingraham (5)
Ervin S Jones (5)
John J Andrews (6)
Edward H Richards (7)
Lawrence H Robare (7)
23 Augustin F Robert
25 Mrs Gertrude Heaton
35 Vacant
— **Main crosses**
61 John Alexander
63 Chauncey L Sumner
65 Ernest J Rougeau
65 Mrs Mary J Gibson
— **Summer ends**
73 Charles A Bearce
75 Frank G Lewis
81 James F Canfield
85 Herbert A Loomis
85 Shelley W Potter
87 John Freedman
87 Stephen Anes
93 John Innes
95 Edwin Barnard
99 Mrs Louise Tallarico
— **Quincy ends**
111 Elizabeth McGowan
113 William L Daniels
117 Herbert R Bateman
123 Rev Percy E Thomas
129 C Whitman Richmond
— **Spring begins**
139 Frank Kirby
139 Benjamin Herlich
139 Joseph B Klepak
141 Mrs Grace C Rickett
141 Joseph Luczynski
141 James E Smith
149 George B Flood
165 William P McCraw
173 Mrs Mary E Thompson
173 Robert A Thompson
181 Sarah Bower
187 Vacant
187 Thomas R Wilson
187 Mrs Roxanna Hewat
187 Vacant
193 Frank W Montgomery, Jr
193 John Merritt, Jr
197 Mrs Rebecca H Sreenan, physiotherapist
197 Douglas W Hyde
203 Samuel Berkson
203 Mrs Nora A Roberts
203 Frederick D Flaherty
203 Raymond J Calvi
— **Washington av ends**
211 Mrs Catherine O'Hearn, rooms
211 Mrs Ada Chapin
219 Mrs Ida F Whitney
219 William S Knapp
225 Mrs Erina M Naughton
229 Wilfred H Reynolds
243 Edward C Sullivan
— **Elmwood av crosses**
245 Herbert B Clark
— **Porter ends**
Mark Hopkins School
— **Blackinton ends**
— **Hoosac ends**
State Teachers College
375 Grover C Bowman
377 Taconic Hall
405 Albert J Brignolo
405 Thomas W Rowley
413 Mrs Mary B Norcott
413 Leland B Cottam
413 Richard B Norcott
419 Herman J Nichols
419 Howard D Rice
419 Francis T Millis
427 Mrs Ella S Plumb
445 Eolus R Doble
— **Davenport ends**
467 Thomas O'Shea
473 Peter Horn
473 Peter Horn, Jr
485 Claude P Trottier
495 J Austin Pierce
497 Vacant
— **Overlook ter begins**
513 James P Andrews
517 Vacant
525 Albert E Fowler
525 Harry A Glovsky
557 Mrs Lovinnie R Hiser
— **R R overhead crossing**
689 Thomas G Martin
723 Mrs Blanche D Cary
— **Ashland ends**
765 William J Caven
767 Mrs Maude Richardson
835 Samuel Shapiro, cattle dealer
839 J Gamache & Son, upholsterers
839 Joseph N Gamache
911 W Henry Walton
949 George E Duby
951 Charles Fletcher
953 Francis G LeSage
969 H P Schell & Son, monuments
South View Cemetery
1127 North Adams City Infirmary
1127 Archie H Lavigne
— **Hodges Cross rd begins**
Theophile A Russett
City line
Left
46 Simmons Funeral Home
Methodist Church
— **Main crosses**
North Adams Public Library
98 Florence A Sullivan
— **Arnold pl begins**
108 Mrs Minora B Wilbur
108 Mrs Ella B Richmond
116 Vacant
122 Arthur G Flood
124 Neal W Welch
130 Rev Arthur T Fowler
138 Robert Walshaw
138 Morris Manes
138 Hyman R Apkin
138 Vacant
144 Vacant
150 Sherman McVeigh
156 John H Robare, Jr
156 Gordon B Sheffer
156 Warren W Ralston
156 Vacant
164 Edward S Wilkinson
172 Masonic Temple
— **Pleasant ends**
192 Mrs C Angie Orr
200 William Cramer
206 Edwin T Barlow
206 Vacant
210 Mrs Angie Beaudin
212 Joseph G Kronick
218 Mrs Alice Parmelee
— **Windom ter begins**
230 Charles H Darling
242 Vacant
— **Elmwood av crosses**
258 Mrs Ella M Clark
268 Mrs Alice T Brown
282 Joseph A Pizzi
296 Mrs Mary A Berry
308 Vacant
308 Samuel Goldstein
308 Vacant
314 Harry Melcher
352 Vacant
354 Vacant
362 Mrs Annie Bennett
376 Robert J Carpenter
392 George W Larkin
404 Stuart N Schouler
410 Mrs Alida Kimball
410 William H Berry
416 George T Mullen
418 Patrick J Ashe
422 Delor E Contois
422 Fred E McKowen
432 Theron H Perkins
— **Bradley begins**
444 Benjamin W Anett
444 Ernest W Netherwood
450 William Beaudin
450 Harold V McSheen
452 Albert J Jangrow
454 Mrs Clarisse Brown
458 John H Lee
460 Sylvia Kerson
462 Leo F Slattery
464 Peter A Horbal
466 Percy Kingsley
466 Harold H Peck
472 Harold E Byam
478 Vacant
478 Pliny C Boyd
504 Leonora A O'Brien
504 Edward C Brennan
520 Mrs Estella P Duffey
520 Harry A Duffey
520 John J Horn
520 Mrs Cora B Field
530 Victor S Gay
628 Frank F Sullivan

STOVES RANGES
M. SCHMIDT & SONS
42 ASHLAND ST. :: TEL. 1825

Church (continued)
630 Hugh R MacDonald
— **R R overhead crossing**
740 Martin Magnoli
764 Kirby's Filling Station
764 Horace K Kirby
768 L William Whitton
776 William M Griswold
778 George W Hewitt
810 Alcide Dupuis
810 Aime Lemieux
834 Mrs Dorothy Derosia
834 Charles H McCann
842 Wilford H Knapp
842 William M Knapp
852 Clarence R Chenail
860 Clarence R Chenail, cider mill and wood
892 Raymond L Gay
— **W Shaft rd begins**
932 William B Browne
954 Vacant
956 Edward Sisco, antiques
St Joseph's Cemetery
— **Walden School rd ends**
1056 West View Service Station
1070 Berkshire Monumental Wks
1078 Francis E Belanger
1078 Ernest A Blair
1078 Joseph Dunn
1270 Byron E Crum
1268 Henry Dumas
1270 Howard D Cook
1356 Roy B Cook
1360 Edward L Cook
1406 George A Smith
Monroe Hall
1440 Joseph Varuzzo
1562 Model Dairy
1562 Merton H Cole
1562 Edwin Leach
1562 Vacant
Florini's Poultry Farm
Joseph Florini
City line

CLARK, GREYLOCK. Y-8
From Harrison av to Greylock av

CLEVELAND AVENUE. J-20
From Gallup east to Kemp
Right
— **Gregory av ends**
68 Hildege Pelletier
74 Hervie R Strange
74 Joseph V Babeau
80 Edward P Wylde
86 Mrs Katherine E Fuller
92 C Felix Peltier
98 Charles Prevey, Jr
Left
— **Folsom ends**
Houghton School

CLIFF STREET. G-17
From 159 Union north to Glen av
Right
— **Front begins**
50 Mrs Annie E Hillard
52 Edmund Rivard
60 Paul J Robidoux
60 Leo E Lemoine
60 Charles M Mulcahy
60 John G Perreault
66 Edward F Morrissey
66 Henry J McConnell
72 Aurelian Adams
78 August B Lindquist
80 Charles M Robinson
86 Lawrence R Belanger
106 Daniel N Kimball
108 Floyd G Tatro
120 Melvin L Beaudin
120 Noe J Choquette
128 John F Quirk
128 Thomas Quirk
130 Arthur H Denault
140 Adelord Patenaude
140 Louis Shaker
140 George Bergeron
Left
— **Montgomery ends**
73 Samuel Miller
79 Louis G Desnoyers
85 Mrs Rose Hebert
91 Rev Geo H Gagnon
99 Levi Gagnon
101 Mrs Isabelle Gagnon
109 Rene W Contois
109 Exilia Girard
109 Joseph Gregory
115 Joseph N Gagnon
121 Frank DeGuzzi
127 Charles Malinowski
135 Mrs Irene M Ryan
135 Mrs Georgianna Barbeau
141 Henry H Noetzel
141 Peter Currant
141 Ozias Benoit
145 Mrs Mary Daigle
145 Francis Hamelin
145 Adolphis Bergeron
147 Joseph Brosseau
147 Charles J Crippa
153 Harry Salavantis
153 William G Currant
155 Ozias Benoit, Jr
155 Harry Salavantis, grocer

COLLEGE AVENUE, GREYLOCK
From 248 State rd southerly
Left
Ignacy Gleba

CORINTH STREET. S-1
From 24 Lawrence av to byd Davenport
Right
91 Samuel Rubin
97 Mrs Marion E Scully
103 Edgar G Rosston
107 Harry Levitte
111 Mrs Ann Meaney
119 Dominick Pugliese
— **Bond ends**
147 Mrs Anna E Grace
149 Rev Maurice N Stisken
153 Mrs Mae N Evans
157 Howard R Darling
167 John Dragon
169 Patrick J Geraghty
— **Davenport crosses**
193 Roger F Holmes
199 Wilfred J Meaney
209 William H Smith, Jr
229 Herbert H Hobson
Left
98 Matthew J Naughton
100 Anson S Williams
102 John A Smith
104 Mrs Katherine O'Connell
108 Lawrence Y Madison
110 Philip Melcher
114 Thomas L Pregent
116 Paul F Schwarzer
118 John A Murphy
118 Ralph E Hunter
120 Manley S Anderson
122 Leo Fountain
124 Andrew Kushi
126 Herbert Gilman
128 Mrs Gertrude F Brewer
132 Isadore Shapiro
142 Gordon H Card
154 Karl T Spofford
— **Davenport crosses**
200 William M Toohey
206 Herman N Stoeckle
212 Benjamin H Pettibone
212 Benjamin H Pettibone, cont

CREST STREET
(Beyond limits of map)
From Walker to 306 Beaver
Right
10 Francis X Brunette
22 Richard Mirke
42 Mrs Ellen A Spencer
60 Edward J Coryea
— **Burnham begins**
132 Henry F Scarbo
134 Daniel J Hawthorne
140 Remy Lavariere
142 Walter Lavariere
144 Ralph B Sherman
146 Joseph P Downey
148 Frank S Gassett
150 Arthur H Dustin

CROSS ROAD NO. 2 B. X-1
From opp 1665 Mass av to State rd at town line
Right
R R crossing
— **Bridge**
133 Charles Beverly
133 Mrs Jennie G Brown
Left
R R crossing
— **Bridge**
22 Mary Tatro
30 John F Hillard
30 Gerold B Reed
38 Walter J Howard
44 Harold T Donovan
82 William E Rice
92 Mortimer P Howard
100 Edward Kelyer

CROSSEY PLACE. H-16
From 293 River north
Left
4 Joseph Gigliotti
6 Harold L Dustin
8 Charles M Weldon
14 Peter Shambrone
14 Leonard J Roy
16 Lawrence E Russett

CROWLEY AVENUE. N-12
From 115 Ashland west
Right
1 Charles P Crowley dentist
1 Timothy J Crowley
2 Fred Bouchard
3 Nicholas J Bellini
4 Luigi Casuscelli
5 John Fenton
Left
Atlas Plywood Corp, box mfrs

DANIEL ROAD
(See East Mountain rd)

DAVENPORT STREET. T-18
From 388 Ashland to Church
Left
7 Stanley M Denoyan
9 William Friedenman
11 Philip L Lewis
— **Corinth crosses**
49 William F Barrington
57 Vacant
— **Highland av ends**
69 William Windrow
Right
18 Paul C Wilson
24 Wallace H Venable
— **Corinth crosses**
36 James D Carsno
46 Frank M Bacon
56 Frederick Turner
68 Paul W Eldridge

DAVIDSON, BLACKINTON. X-3
From 132 River to 23 Rickards
Left
27 Herbert W Collins
31 Mrs Lillian Fayerweather
Right
12 Mrs Isabelle Exford

Sash, Doors, Interior Finish
THE S. B. DIBBLE LUMBER CO.
174 STATE STREET

DEAN STREET. W-11
From 510 State west to Walnut
Left
100 Ernest Pedercini, milk dealer
100 Ernest Pedercini
Right
29 Giacomo Faustini
39 William L Johnson
55 Philiza Courtemanche
83 Isadore Richard
83 Vincent Gattuso

DEPOT, GREYLOCK. Y-7
Mass av, Greylock Station to State rd
Left
B & M track
38 William Lanoue
River bridge
Right
B & M track
Boston & Maine Station
35 Mrs Sophie Patryn
River bridge

DEPOT SQUARE. M-9
Foot of Summer and off 60 State
Right
Railway Express Agency Inc
B & M Railroad (Fitchburg Division)
Boston & Albany Railroad
Boston & Albany Freight House
John J McCarthy Co, trucking

DOANE'S LANE, BLACKINTON X-4
From 1337 Mass av north
Left
Howard J Hermon
Mrs Elizabeth Gee
Right
John D Washburn
C Earle Washburn

DOVER STREET. N-16
From 54 Cherry south to Richview
Right
— **Windom ter ends**
25 Mrs Carrie F Eldridge
31 Vacant
Michael J Lally
Alice F Curley
Margaret G Naughton
— **Elmwood av ends**
Left
18 Edward H Shea
18 Julius Sokolove
— **Winter begins**
28 James C Garvin
28 Mrs Elizabeth Bentz
28 George H Smith
28 Edward Godin
30 William G Isherwood
30 Arthur H Luby
38 Mrs Genevieve M Barber
50 David G Hosley
50 Mrs Annie M Hosley
50 Mrs Eva Warner

DOWLIN PLACE. M-15
From Pleasant northwesterly

DRURY LANE. K-13
From 165 Main northerly

DUGGAN STREET. G-4
From 14 Tyler west to 23 Harris
Right
8 Joseph Barbutto
12 Stanley G Wilson
Left
9 Fred A St Cyr
11 Mrs Mary Gagliardi

EAGLE STREET. D-13
From 119 Main to byd city line
Left
1 Rice's Drug Store, side entrance
3 Siciliano's Luncheonette, conf
5 Marlene's Shop, ladies' wear
7 Vacant
7 Vacant
9 Saulnier's Market
11 Puritan Clothing Store, clothing
11 Vacant
15 Yut's Army Store
15 Vacant
17 Wein's Model Shoe Store
19 The Thrift Shop Inc, dry goods
21 Vacant
21 Vacant
23 C V W Jayne & Sons, grocers
23 Rich's Market
23 Charles Hartman
25 E F Durocher & Son, barbers
27 Molly's Bakery
27 Edmond R Buzzell
27 rear William A Brown
rear Mrs Hattie B Wilson
rear Clifford D Benoit
rear John I Creps
29 Self Service Shoe Store
33-35 Berkshire Furniture Co
37 Riseberg's, clothing
41 Atlantic & Pacific Tea Co
43 Pasquale Lupo, shoe repairer
45 People's Cash Market, meats and provisions
49 Army & Navy Store
51 Sam Hirsh Drug Store
— **Center begins**
53 Lawrence Rondeau, news dlr
55 Edward Kells, barber
55 Oreste Trozzi, barber
57 Eagle St Bakery
59 Alfred A Sweeney
59 Mrs Hannah A Levine, millinery
61 Esposito's Restaurant
63 The Clinic
63 Francis R O'Brien, physician
75 Rev Eeward P Dunphy
93 St Joseph's School
97 Joseph Z Bastien
— **Luther begins**
101 Shaker's Variety Store, meats and provisions
103 Beer & Dowlin Block, entrance
James F Kelly
William D Buckley
John H Hurlbut
William L Scully
John P Miller
Michael J Coyne
105 Cramer's Furniture Store
109 Mohawk Chief, meats and provisions
— **Potter pl begins**
117 Cramer's Radio Store
117 DeMarco's Electrical Appliance Store
Rudolph Franceschetti
Leo Frisby
Mrs Beatrice Lampiazza
119 Joseph A Gibeau
David J Girard
Harry Patashnick, fruit and provisions
Bridge
— **River begins**
145 Vacant
147 Vacant
149 William Kronick
149 Bernies Pastry Shop
151 Eagle Shoe Repairing
151 Frank Guzzi
153-155 Eagle Grocery Co
155 rear William E Veazie, plumber
155 Henry J Kronick
159 John P Garello
159½ William D MacPherson
161 Joseph A Scavo
163 Walter N Creer
167 James J Montgomery
— **Bracewell av ends**
175 Wellington Charles
175 Jessie B Sherman
183 John L Burns
189 Mrs Mary Wood
189 Franklin H Wescott
189 Larkin W Coleman
195 Wilfred A Lanoue
201 Harry Patashnick
201 John J Sandiford
— **Hall begins**
209 Roy Palmer
211 Jesse E Moran
213 John J Egan
215 Walter A Brownsword
225 Harry Zagarinsky
225 Jacob H Lev
231 Nelson A Belouin
231 Nelson A Belouin, grocer
231 Samuel Lepera
— **Liberty begins**
243 William Ritchie
243 Vacant
247 T Francis Crowley
251 Mrs N Stuart Buckley
255 Mrs Anna Sinnott
Freeman School
— **Hospital av begins**
297 Silvio J Lamarre
297 Bruno Abuisi
307 Clayton H Marley
309 James J Dougherty
309 John F Smith
— **Estes begins**
321 Mrs Ida S Fowler
321 Aldo Sandorum, grocer
321 Aldo Sandorum
321 Pietro Puricelli
329 Robert R Campbell
333 Albert S Jones
333 Helen E Mallery
339 Arthur L Harris
353 John Pierce
353 Joseph P Miller
363 Patrick J Pendergast
375 Mrs Anna Rider
385 James Neville
385 James Thompson
405 Rose A W Broderick
405 Harold K Farnum
405 William T Sweeney
421 Raymond G Broderick
425 Mrs Alice Hewitt
431 Herbert F Coulter
City line
433 Eskil H Olson
Harold W Palmer
467 Ambrose LeFave
James E Burdick
Charles W LaFountain
— **School ends**
— **Gleason ends**
Harold C Smith
Mrs Mary Palmer
Michael King
John F Green
— **Houghton crosses**
Mrs Lula Gilbert
Mrs Mary Laird
Samuel Guyser
Mrs Ethel Tatro
Purcell Battis
Dennis Shea
William Horrigan
John Murphy
Vacant
Delbert E Darling
Erwin C King
Peter Dolle
William H Dolle
Fred Jones
William Henry
Wilfred Pecor
Right
12 Eugene H Babcock, locksmith
Leaven's Motor Express Co

SHAPIRO MOTORS DISTRIBUTORS **Dodge-Plymouth**
35 UNION—BROWN ST. - - - PHONES 269 & 270

Eagle (continued)
12 Leaven's Jewelry Store
14 Atlanta Special, restaurant
16 Joseph Cohen, tailor
22-26 Little Frank Auto Stores
22½ Vacant
24 James M Kelly, shoe dealer
28 Flynn & Roach, funeral directors
28 Singer Sewing Machine Co
30-32 Porter & Hadfield Co, plumbers
36 Henderson Electric Co
38 Charles Sam, laundry
40 Charles Sam
40 Kane Cash Store, conf and men's furnishings
42 Felix Roberts (5)
42 Silas H Brooks
Mrs Goldie McDonald
Joseph Gaudette
44 Nagles Barber Shop
46 The Photo Shop
48 Acme Radio Co
— **Church begins**
St Francis R C Church
St Joseph's Hall
WPA Sewing Rooms
72 Amoco Station
— **Union begins**
82 James Mileto
82 David Deso
84 Albert E DeGrenier
84 Mrs Mary A Bowers
86 Thomas McShane
88 Mrs Agnes Van Sleet
88 Stephen Gargalianos
88 Delinah Vincellette
88 Alice Shelley
90 Mrs Amanda Blair
90 Mrs Maybelle Roy
96 Nan F Comisky, beauty shop
96 William P Dodd
100 Elk's Club
106 Vacant
106 Vacant
112 Mrs Nellie Bowes
112 Frank Charron
112 Gaspard Marcil
116 Fred L Bradford, druggist
116 Vacant
118 Fred L Bradford, gas, oil
120 Albert J Ledger
120 Edward W Hall
120 Edward L Denault
120 Thomas J Dempsey
122 Duda's Cleaners & Dyers Bridge
— **Canal begins**
W P Wks, storage
— **Prospect begins**
150 Theodore Garden
150 Charles A Collette
150 Mrs Florence Summer
150 Irving J LeRay
150 William E Russell
160 rear Wilson S Gay
160 Wilfred L LaBombard
160 rear Raymond Blair
160 Roy E Belanger
160 Charby's Market
164 John W Kiley
164 Mrs Adele King
164 Anthony Solomon
166 Thomas F Fitzgerald
166 Mrs Mary Howard
166 William E Burlingham
170 Mrs Mary A Larkin
— **Jackson begins**
180 John Shand
184 Mrs Ellen Dinneen
184 W Albert Dinneen
186 Frederick Lemoine
186 H Earl Scarbo
190 Rosario M Troia
196 Anna M Kirby
198 Mrs Marceline L Roch
200 Pauline Stroud
204 Sidney E Houran
204 William J Darling
— **Hudson begins**
210 Mrs Minerva J Hindley
210 Nora Cullinan
212 Robert E Brownsword
212 R Walter Brownsword
212 Mrs Lottie H Harriman
212 Minnie E Geddes
222 Joseph H Crocker
222 Herbert Horsfall
226 Albert E Horsfall
226 Edwin Horsfall
232 Corliss Smith
232½ William F Underwood
236 Thomas B Moore
236 Mrs Catherine Austin
— **Wesleyan begins**
— **Franklin begins**
250 Clarence F Lee, grocer
250½ Ethel F Lee
250½ Emma Crocker
254 Clarence F Lee, storehouse
254 Edward B Nichols
272 James F Purtell
280 Mrs Sarah K Mattison
284 Frederick D Yeadon
292 Daniel J O'Neil
292 Alfred Gibeau
298 William H Sharron
298 Arthur O Rice
302 Vacant
302 Vacant
306 Lawrence G Granger
306 Vacant
312 George G Granger
328 Nicholas Marchio
330 Mrs Evadne E Clark
352 Edson H Clark
360 Frank E Lloyd
366 William E Babcock
— **Barth begins**
376 Henry M Murray
388 Webster H Ottman
394 Bert Miller
396 Kenneth W Sweeney
396 Arthur J Bergeron
— **Briggs begins**
400 Oreste Trozzi, Jr
406 Winfield D Harriman
408 William R Weyers
420 William P Cleary
420 Harvey A Gallup, Jr
426 Delphine M Racette
City line
— **Millard av begins**
452 Mrs Clementina Gregory
Mrs Fannie H Farley
Eugene M Farley, trucking
Ralph Uberti
Mrs Aurora LePine
John J Murphy, Jr
Ralph W Norcross
Joseph N Gamache
George R Bushika
Harry Daub
Ralph L Smith
Franklin Sumner
William Sumner
Harry G Williamson
Lucius M Coody
— **Houghton crosses**
Lawrence Connelly
Mrs Nellie Armstrong
Eugene L Sweet
James Pierce

EAST AVENUE. E-20
East from Glen av to John
No houses

EAST HIGH STREET. O-19
From Summit av to Kemp av

EAST MAIN STREET
Numbered and listed under Main

EAST MOUNTAIN ROAD
From Union ext (Mohawk Trail) northerly to Clarksburg line, (also known as Dovels rd)
Left
Leland Sumner
Mrs Mabel Harrington
Right
Albert Hall
Ernest Hall
Homer Mineau, milk dealer
Homer Mineau
Joseph Mineau

EAST QUINCY STREET. L-17
From 128 Pleasant east to Kemp av
Left
13 Hannah Gatslick
19 Mrs Margaret Brewer
19 Dora M Harwood
25 William W Smith
25 Edward L Worth
35 Patrick J Kane
37 Vacant
39 Frank Spink
39 Howard H Fix
49 Clarence E Stoneham
53 Armand L Bonvouloir
59 Mrs Amanda Trudeau
67 Frank R Brown
69 Edward A Caldwell
75 Charles M Cyr, jeweler
75 Charles M Cyr
75 Francis Young
79 Frank O Brooker
79 Mrs Ora F Bailey
83 Albert L Neveu
83 Arthur L Mullen
87 John D Adams
87 Arnold N Martin
89 George F Cardinal
89 William Filiault
97 William J Spencer
101 Mrs Nettie V Brown
109 George S Davis
109 Arthur G Gallese
109 James F O'Neil
113 Rene LeSage
115 Philip A Gould
115 Mrs Philomene Fournier
125 Arthur D Bygrave
125 Mrs Grace Banks
129 Thomas J Breen
131 Paul L Bauchard
135 William J Walsh
137 Joseph Senay
139 Lawrence Estes
141 Ernest J Dumoulin
143 Mrs Philomina Sciretti, grocer
157 Arthur F DuPont
173 Samuel G Wilcox
— **Summit av crosses**
189 George H Farrar
189 Harry Lanoue
193 Elder J Hamlin
193 James G Garvie
199 Mrs Margaret L Wood
201 Michael Trisorio
205 Mrs Carrie Winship
205 Jack E Willis
— **Park av crosses**
217 Henry E Marsh
235 Mrs Lillie N Blanchard
235 Alfred Dracup
Right
20 Claude E Cain
20 Francis D Barry
26 Nelson E Noel
28 Daniel J Ensign
— **Wall begins**
38 Vacant
38 Mrs Martha A MacAdoo
52 George L Quinn
52 J Frank Dailey
60 Joseph Benoit
66 Valmore P Vadnais
70 Mrs Lulu V Howard

YARTER COAL CO. :: ANTHRACITE COAL BITUMINOUS
24 ASHLAND STREET TELEPHONE 9 NORTH ADAMS

East Quincy (continued)
70 Milton O Spencer
76 Thomas G Henderson
82 Lawrence W Girard
82 Bernard O Lamoureux
88 Joseph E Dion
92 George M Chase
96 Joseph Peloquin
— **Meadow begins**
106 Mrs Mary A Kemp
108 William Wilson
118 Lawrence F Jourdenais
120 Edward Filiault
122 Adelard J Larivee
124 Mrs Jane Surr
126 Herbert Surr
128 Edward Shepherd
132 Wilbur Lucier
132 Andrew L Lafave
132½ Norton Pratt
138 Mabel A Tower
— **Harrison av begins**
164½ Elizabeth McNeil
164 John W Lyons
166 G Arlington Moran
172 P Gordon Chesbro
178 Vacant
178½ Solomon Richards
180 Earl G Strange
— **Summit av crosses**
186 The New Hilltop Market
188 John H Collins
190 Daniel B Primmer
194 Donald O Canedy
200 Mrs Maud F Byam
208 Oscar K Dietrich
208 Mrs Eva A Phelps
— **Park av crosses**
218 Frank E Hemenway

EAST UNION STREET. H-72
(Now Union)

ELM STREET. I-11
From 11 Grant north to Sperry av
Right
10 Martin J Ryan
10 Philip Murphy
10 Mrs Margaret M Neenan
12 Armand C Beliveau
12 David Markland
12 Joseph S Torchia
14 Frederick J Markland
16 Joseph McKay
18 John Mancini
18 Earl F Thompson
20 George Crockwell
22 John Lwesey
22½ Albert Miller
24 Mrs Celia Vallieres
30 Frank Como
34 Mrs Anna Calnan
Left
1 John P Brackley
9 John F Fee
9 Edward A Rondeau
11 Valmore T Richards
11 Robert E Mann
13 James J O'Brien
13 Dorothy M Mulqueen
17 Edmund G Wright
19 Freda L Stoebner
21 Michael L Gigliotti
23 Amadeo Mancuso
27 Vincenzo Mancuso
29 Homer W Chilson
31 James A Hoover
35 Harvey A Lanois

ELMWOOD AVENUE. O-16
From opp 39 Willow east to Dover
Left
3 Lee S Cass
9 Louis A Simmons
— **Perry ends**
19 Ernest G Schmidt
21 Edward F Donovan
— **Church crosses**
61 Max Jacobs
61 Julius A Levenson
61 Caroline B Germain
67 Joseph S Morin
67 Vacant
67 Mrs Maude Hathaway
73 Edward N Gadsby
81 Robert K Thompson
Right
6 J Bernard Boland
12 John F Fitzgerald
— **Church crosses**
68 Clarence W Wildman
74 Harold C Knight
80 William Less
86 Maurice G Spitzer

ESTES STREET. D-13
From 309 Eagle west to hospital grounds
Left
12 Frank Stachelek
14 John A Lowe
Right
21 Mrs Mary R Mazinski

FAIRGROUND AVENUE, BRAY. Y-12
From 385 W Main north
Right
1 Edward W Pilot
3 Vacant
5 Mrs Clemencia Moreau
6 Mrs Catherine Hicks
7 Mrs Gertrude D Waterhouse
13 Carrier Coke & Lumber Co
Left
2 Armand C Beauchemin
— **Walden begins**
19 Daniel D Twomey

FEIGE AVENUE. C-10
From 352 Houghton east
Left
25 Edward Burgess
25 Francis J Rivers
27 Nelson Charron
31 W Gordon Taft
31 Loren D Niles

FERN STREET. E-17
From Summit to Glen
No houses

FIRST STREET, BRAY. Y-10
From 38 Notch rd east to 25 West End ter
Left
— **Marion crosses**
44 Angelo Campoli
55 Robert A Fairbanks
Right
— **Marion crosses**
52 Albert Shields

FIVE ROADS CORNER. K-24
Crossing of Main and Union and jct with Walker

FLEMING STREET. M-20
From 74 Park av east to Kemp av

FLORIDA ROAD. L-24
(Same as Union ext)

FOLSOM STREET. I-20
From 26 Gallup north to Cleveland av
Left
28 Leo J Serre
30 Romain Bombardier
34 Adelbert J Godbout
36 William H Lord
40 Edward J Bissaillon
42 Arthur E Bissaillon

FOREST STREET. M-7
From Richmond av south
Right
19 Miles L Heath
19 Joseph Mulqueen
27 Lawrence Roy
29 John B Donega
33 Joseph Zoito
Gerald Plaro
Left
— **Knox ends**

FOURTH STREET, BRAY. Z-10
West from West End ter to Notch rd

FRANCIS AVENUE. Q-10
From 113 State to Francis
Left
3 Vito Cellana
28 William P Campdelli
30 Joseph Campdelli
32 Richard N Campdelli
32 Patrick F O'Malley

FRANCIS STREET. P-9
From 112 Furnace c Witt av to Walnut
Left
22 John J Rosch
22½ Henry G Charron
24 William H Deno
26 Mrs Hattie M Rider
28 James Preite
— **Francis av ends**
32 Joseph Critelli
32 Vacant
34 Peter Pessolano
34 Frank J Caron
34 Joseph Cimonetti
58 Mrs Theresa Angeli
54 Amedio Matrigali
54 Thomas Benincasa
— **Hooker ends**
92 Robert Andreatta
92 Lawrence Cuccia
92 Frank Scott
102 Philip J Descoteau
102 Peter Cicchetti
102 Anthony A Cardillo
110 Joseph Mondi
112 Mrs Sadie Bruno
112 Rudolph J Ghidotti
112 James De Marisco
114 Anthony DiLego
114 Michael Puppolo
114 Michael F Dowling
Right
57 Guistino J Pedrin
123 Pasquale Benincasa
123 Eugene Lecuyer
123 Joseph Dragotti

FRANKLIN STREET. E-15
From 254 Eagle north to city limit
Right
20 Robert M Harris
20 Edward H LePage, Jr
20 Mrs Myrtis Barton
24 Daniel L Graham
26 Mrs Helen Walshe
36 Vacant
38 Thomas Toohey
— **Bethel begins**
52 Edward A Ryan
— **Ray begins**
60 Joseph A Menard
60 Gertrude A Ryan
80 Alfred E Elmer
— **Prospect ends**
114 Arthur F Noone
— **Tremont ends**
— **Summit ends**
— **Glen av ends**
202 James Muir
212 Herman J Marlow
218 Albert J Martell
218 Kenneth A LaBombard

PETRI'S CLEANING, DYEING and FURRIERS Furs Cleaned, Repaired and Remodeled, Cold Storage for Furs. 8-10 River St., cor. Eagle St. Tel. 650. Branches: Adams, Mass.; Hoosick Falls, N. Y.

Franklin (continued)
246 John Elder
286 Charles H Daniels
286 Mrs Blanche S Daniels, foot correctionist
298 Frederick F Thomann
— **Natural Bridge rd ends**
316 Emma M Canedy
334 Alfred E Witto
340 Aldas Denoyers
340 Stanley E Roy
350 George P B Gilman
— **City line**
350 rear Ralph R Armstrong
350 rear Hudson Brook Farm
350 rear Paul H Netherwood
350 rear James J Horrigan
352 Clark J Andrews
352½ Ralph E Ballou
Frank E Wardwell
Francis E Underwood
Mrs Mabel A Edmans
John Daub
Emile J Vallieres
Left
27 Mrs Emma L Nugent
— **Marietta begins**
47 Edward J Curry
51 Alfred L George
51 William J Rivers
55 Albert E La Cross
— **Central av begins**
63 James H Keleher
73 Vacant
73 Edward L Keleher
81 Mrs Alma M Fitzpatrick
83 Alcide R Lanoue
93 John W Ralston
101 Mrs Helen J Rathbun
101 Harold W Brown
— **Northern Lights av begins**
111 Floyd A Pattison
115 The Franklin Store, grocers
129 Mrs Etta A Curry
133 Everett Sheldon
139 A Roberts Stickles
140 Gordon Bullard
151 Julius J Modlinger
— **Wells av begins**
171 James J Mahoney
171 Thomas R Mahoney
183 Margaret H Sherry
189 Alfred R Dickinson
191 William J Ladue
223 Richard W Calnan
231 Joseph H Marlow
237 Joseph M Guertin
279 Mark C Hall
289 Jerome Kelley
295 William E Schink
299 William S MacIntyre
311 Kiping S Griggs
339 Ernest Trudeau
339 Ernest Trudeau, poultry dealer
339 Francis J Noel, Jr
339 Arthur Boyer
— **City line**
Frank B Shultis
Mrs Jennie Loveridge
Arthur H Daniels, Jr

FREDERICK STREET. D-7
From 311 Houghton westerly to end Veazie
Right
17 Frederick E Crosier
17 Nicholas G Petropulos
21 Howard R Jones
21½ Kenneth E Rice
21½ Louis H McKane
23 Joseph Franceschini
23 Michael J Healey
23½ Mrs Amelia McKane
31 Charles D Ryan
37 William W Dooling
43 Giacomo Demeo
57 Arthur E Perra
57 Ernest W Circe
57 Richard F Savage
69 Edward G Evans
Left
10 Charles E Armstrong
12 Antonio C Canino
16 Vacant
20 Frederick L Chenail
24 John A Cummings
28 Joseph A Felix
30 Albert J St Pierre
32 Joseph T Roberts, Jr
34 Andrew Gigliotti
40 Matthew L Dempsey
44 James P Rand
58 John J Polumbo
64 Michael Mangiffico
64 George Cirullo
70 Robert N Williams
74 William M Brackley
— **Nelson ends**

FREEMAN AVENUE. H-12
From 31 River north to 38 Bracewell av
Right
10 Donald J Kelly
12 Mrs Anna Sreenan
16 Fred A Windover
Left
Advent Christian Church
9 William L Craven
13 Howard E Mahoney
15 Mrs Catherine A Flaherty

FRONT STREET. H-18
Northeast from before 50 Cliff
Right
44 Earl P Walker
44 Clement H Paris
46 Anthony Bogus
60 Richard Fletcher
62 Ovila Chenaille
Left
47 Euclid Phaneuf
47 Marie L Lemoine
47 William E Hillard
47 Israel J Delisle
57 Alfred Lanois
57 Harvey Roberts
57 Clodomir Adams
57 Loren E Dickey
77 John B Wall
83 Vacant
89 Vacant
91 Reginald Wilson
97 Vacant
99 Vacant
99 Vacant
105 Vacant
107 Vacant
113 Andrew DeSanti
115 Vacant
121 Alcide Lamoureaux
123 Albany Cote
129 Alfred J LeSage
131 Vacant
137 Raymond A Brosseau
139 Armand Dumouchel

FULLER STREET. C-9
From 363 Houghton westerly
Right
11 Frank Sartori
17 Mrs Susan M Troumpe
25 William A Robare
31 Walter Richardson
37 Michael J Flemming
37 Michael J Flemming, plumber
Left
8 Abel F Jones
12 Ralph A Wright

FURNACE STREET. N-9
From W Main bridge south to Witt av
Right
3 Wilfred E Jacques
9 John W Trombley
11 Ernest C Mason
13 Oliver Bombardier
15 Vacant
— **Railroad crossing**
45 Joseph Lora
51 Domenico Mastroianni
53 North Adams Bottling Co
53 Anthony J Tash
55 Antonio Aratare
57 R Peter Allard
57 Mrs Madeline Petite
57 Joseph Mastroianni
57 Frank Matranga
57 Antonio Demeo
57 Spilidonio Guidera
57 Albert Superneau
— **Robinson begins**
65 Frank Bushika
65 Vacant
73 Washington J Sweet
73 Frederick J Magin
73 James R Doran
73 Adriano Rinaldi
73½ Armand Bissalion
81 Joseph Zuchero
83 John Bortolette
83 Angelo Zemi
83 Joseph Bombardier
83 Marguerite Pedercini
83 Guiseppe Saltamartini
85 Mrs Antonia Marra
89 Vacant
95 Angelo Golfredo
101 Mrs Susan DeFoe
107 Giovanni Fasani
117 Joseph Prenguber
117 Lewis Milesi
121 John B Libardi
Left
— **Railroad crossing**
50 N A Flour & Grain Co
66 Antonio Mastroianni
66 Antonio Mastroianni, grocer
68 Pasquale Falco
68 William M Cuerrier
72 Joseph Girgenti
72 Maurice O Laramie
74 Mrs Mary Giglio
76 Anthony J Melillo
78 Emilio D Dassatti
82 John Smoleski
82 Frank Razzero
84 Mrs Helen Ouellette
84 Mrs Catherine Cardillo
84 Carlo Cannella
86 James Oliveri
88 Morgan L Calkins
88 Boillut Woodrow
92 Rudolph A Colo
92 Mrs Rose Pieri
92 Angelo C Roda
94 Amilcare Pieri
94 Anthony Corsi
94 Leo J Quinn
100 Ernest X Rondeau
100 John Culpo
100 Joseph Giamborino
102 Octavio Vivaldi
102 Patrick DeMarco
102 Veto Gregory
108 Frederick M Crosina
108 Alfred D Crosina
110 Moderato Mazzuchi
112 Edward E Dowling
112 Robert E Cellana

GALLUP STREET. J-19
From 344 Union to 403 Main
Right
17 Mrs Leocadie Cyr
19 Edward J Collette
21 William Pinsonneault
23 George Gardner
25 Joseph Boyer, Sr
27 Miles H Robson
29 Bashara Ashkar
29 John E Waska
29 Walter A Reynolds

NOEL INCORPORATED HEATING and AIR CONDITIONING
218 ASHLAND STREET - - TELEPHONE 320

Gallup (continued)
33 Jeremiah Lortie
89 Harold Lawson
89 Sidney Davis
95 Edwin Morse
95 Armand Moreau
99 Mrs Marie Joseph
99 Harvey Marceau
103 Leo H Dubreuil
103 Fortunate J Serre
109 Albert F Degrenier
109 William C Degrenier
111 William G Schrade
111 Charles LeSage
117 Albert L Bissaillon
117 Edward J Konopka
— **Reed ends**
Left
14 William Richard
14 Elie Richard
14 Elie Richard, barber shop
20 Frank Falco
20 James T Ferguson
26 James E Fitzgerald
26 John J Keleher
— **Folsom begins**
38 Osias J Gaudreau
38 Harvey Babeu
42 Wilfred Lavigne
44 Henry L Garand
48 Mrs Alice Bedard, beauty parlor
48 John A Bedard
50 Charles A Beilke
56 Hugh A Taylor
62 Felix LeFave
62 Joseph Mondia
68 Leonard Cote
70 Aime Thibert
76 Louis E Bedard
78 Anna E Nugent
80 William H Sprowson
112 Herbert Harrison
114 Victor H Desnoyers
116 Horace W Lapine
118 Hubert A Guertin
122 Ernest E Parrish

GLEASON STREET
(Beyond limits of map)
From Houghton east to Eagle, Clarksburg
Right
23 Mrs Margaret Brooks
Edward J Brooks
Left
Vacant
24 William Anderson
26 Everett Armstrong
Raymond Armstrong
Edward L Calnan

GLEN AVENUE. G-18
From 155 Cliff north to Franklin
Left
57 Fred W Champagne
57 William B Powell
57 Joseph Sweeney
59 Dewey G LeRoy
59 Zenephile Serre
— **Bliss begins**
93 John B Flannery
97 Joseph D Bourgeois
99 Victor L Lesage
103 Mrs Dina Babeu
103 Ferrier J Lachapelle
111 Charles C Isherwood
111 Edward J Elder
117 Alfred Beaubien
117 Francis Champagne
129 Henry C Brice
129 Wallace B LaPine
135 Charles W Isherwood
137 Peter N Tietgens
141 William J Elder
143 Harold D Bryant
147 Julius A Trottier
149 Harry W Brierley, Jr

GLENWOOD STREET, GREYLOCK. X-7
Crosses Whittesley

GOODRICH STREET
BRAY. Y-11
From 475 W Main to Walden
Left
11 Melvin Corse
17 Mrs Sarah E Meiklejohn
17 Robert B Harvie
23 Ambrose L Powell
31 Anthony J Maxymillian
31 Vacant
Right
18 William P Gilman
28 Clayton E Hebert
34 Jonn Lloyd
40 William M Dalgliesh
40 Joseph H Barber
— **Walden ends**

GRACE STREET. N-6
From Richmond av south

GRANITE STREET. N-7
From 12 Rock south
2 Richard J Healy

GRANT STREET. I-12
From 33 Lincoln west to 1 Elm
Right
1 Mrs Sophie Hinkell
3 James Carsno
5 Robert J Pringle
5 Peter Martel
7 Clarence A Dean
7 Jerry E Beals
9 John Roy
9 Harvey La Bonte
11 Albert W Allard
11 Bernard J Ladue
Left
12 Mrs Elsie Lafave
14 Joseph E Roy

GREGORY AVENUE. K-21
(Formerly Kemp av ext)
From opposite 488 Main to Cleveland av
Right
1 Francis Charron
1 Harry A Clairmore
1 Gordon Harrington
3 Walter H Odell
3 Ernest B Jones
3 Archie C Brown

GREYLOCK AVENUE. GREYLOCK. Y-3
From 349 State rd northerly
Right
104 John Gotzens
— **Old ends**
82 Mathias Zimmer
— **Clark ends**
Left
105 Joseph Gagnon
83 Edward Sinderman
77 Ralph Richmond
63 Joseph Chappuis

GREYLOCK VILLAGE. Y-7
Located 2 miles west of P O

GRIMES STREET. K-5
From 125 W Main north and west to Brown
Right
2 Victor Gighotti
6 Angelo Larese

GROVE STREET. G-12
From 51 Bracewell av to 62 Hall
Right
16 Mrs Nan Grace
16 Walter A Kelley
Left
17 Vacant
17 Louis Rudnick

GROVER STREET. J-21
From Cleveland av northerly

HALL STREET. F-12
From 201 Eagle west to 62 N Holden
Left
14 John J Shields
14 Mary M Ryan
16 Helen G McMahon
18 Charles Z Kronick
18 Mrs Alice Cahill
18½ Lewis K Myers
26 Mrs Sarah A Murphy
26 William Franz
30 Gerald J Sullivan
30 Pierce J Cummings
34 J William Bourdon
36 Angelo M Siciliano, Jr
40 Louis Glick
42 George H Livermore
44 Gina M Bona
44½ Joseph H Morse
46 John J Lavelli
46½ Clarence N Hodecke
50 Philip Perron
56 James Martin
60 Fred C Dennis
62 James L Rowley
— **Grove ends**
82 Vacant
84 Leonard A Brigham
90 Ernest J Brown
90 Samuel Levenson
92 Wilfred LaPlante
94 Mrs Florence Chase
94 Fred Rivers
96 Mrs Sabina Flynn
96 Mrs Antoinette Cioffi
Right
11 Kenneth S Macteer
11 Faxon Bowen
17 Thomas R Ellis
17 Mrs Ethel J Obertone
17 Philip Soloman
23 Mrs Helen Brigham
25 Frank D Gallagher
27 John Greene
27 John D McKay
35 Carl W Hunt
35 Abraham Sabin
39 James A Benjamin
39 Abraham Less
43 Angelo Richardello
43 Arthur J Duquette
45 Philip H Cahill
45 Robert Smith
49 John B Cooper
49 Thomas I Riddell
55 Albert Patashnick
55 Vacant
57 Mrs Catherine R Boudreau
57 Timothy E Fitzgerald
61 James B Hadley
61 Mrs Lucy Franchere
61½ Wilfred F Saulnier
63 Mary E Franshere
63 Mrs Annis Fish
63½ Frank Lecuyer
63½ Vacant
65 Toffie K Sarrauf
65 Arthur Menard
65 Mrs Ida W Kean
65 George B Martin
69 Mary E Callahan
71 Owen F Callahan
71½ Edward Dean
73 Joseph Cohen
75 George Molyneux
77 William J Geddes
83 George C Hadley
87 James P Carlow
89 Mrs Helen J Hicks
93 Edward L Battey
95 Sigfried N Johnson
111 William H McElrath
113 Arthur M Swartzer
119 John J Adams
123 Mrs Elizabeth J Mulcare

CASCADE PAPER CO.
OFFICE SUPPLIES OFFICE EQUIPMENT
TYPEWRITERS-STATIONERY
MIMEOGRAPH SUPPLIES
Across from the Post Office 26 ASHLAND ST. TEL. 1531

Hall (continued)
125 Harry E Pratt
127 Mrs Phoebe Pratt
129 William A Dinneen

HARDING AVENUE BRAY
From 198 State rd southerly
Lorenzo J Limeux

HARRIS STREET. G-4
From 376 River northerly to byd North
Left
7 Thomas F Purcell
11 Mrs Harriet Wilson
15 Thomas J O'Neil
— **Adams begins**
23 Mrs Antoinette DeSanty
— **Duggan ends**
— **Palmer av begins**
39 Sergius A Bernard
41 Mrs Victoria Bradley
55 Thomas Parker
55 Leslie Bellows
57 Arthur Tovani
59 Paul Demarco
69 Anthony W Folino
— **North crosses**
99 Harold L Burdick
Right
— **Hathaway begins**
— **North crosses**
96 Sidney Richardson

HARRISON AVENUE. L-19
From byd 138 E Quincy
Left
18 Harrison Atwood
20 Albert B Cota
22 Frank E Hall
26 Arthur Guertin
28 William Gosselin
34 Alexander Blain
34 Henry R Courtemanche

HARRISON AVENUE GREYLOCK. Y-8
From Mass av southeast to State rd
— **Clark begins right**
— **Old begins right**
— **State rd crosses**

HATHAWAY STREET. G-5
From 15 Harris east and north to 170 North
Left
11 W Claude Collette
11 Mrs Philomene Dubreuil
37 Howard E Richmond
41 Timothy C Brown, Jr
43 Anthony Tomaselli
59 Thomas A West
61 Edward J Lunney
65 Dever A Little
65 Walter K Baumert
69 Earl T Coons
69 Mrs Catherine Varin
81 Henry J Robare
81 Celia M Doherty
83 Andrew T Kelleher
87 Mrs Agnes Phelps
91 Italo Pizzi
91 E Francis Chapin
Right
24 Leon L LeSage, Jr
24 Joseph Tovani
28 Samuel Bua
30 Paul E Messier
32 Mrs Jane Saunders
34 John F McKeom
42 Carlton E Green
46 William F Hurley
50 Frank L Hopkins
54 Mabelle E Irish
62 Homer A Hall
66 Mrs Nellie Shaw
66 William N White
72 Arnold W Hickcock
76 John J Norcross
80 Fred A Pulsifer
86 Herbert C Hyde
88 Mrs Elizabeth Hartley
92 Ernest Rivers

HAWTHORNE AVENUE, GREYLOCK. Z-4
(Lorraine Tract)
From 758 State rd south
Right
Medard L Monette
— **Russell av begins**
Left
5 Frank W Moors

HAYES STREET. B-18
(Homecrest Tract)
From Russell to Bridge
No houses

HESCOCK PLACE. H-3
From 421 River northerly to opp 12 Adams
Right
2 Fred W Cole
4 Edward J Lescarbeau
6 Bertram Wright
8 Clinton H Jones
10 Joseph H Nichols
Left
1 Emery Scarbo
3 Edward Landry
5 Francis G Girard
7 William H Grant
9 Archie G Therrin

HIGH STREET. L-9
From 26 W Main south
Right
5 Burton E Dodds
5 Francis R Blanchard
5 Mrs Carmelina Rancatti
5 Daniel J Oestreich
— **Lamoureaux place**
— **Lewis place**
21 Mrs Emma M Demers
21 Walter L Maynard
21 Joseph Cavallero
21 Donato D Falco
23 Arthur A Schmidt
23 Martin D Tomiatti
23 George O Roy
29 Dwight W Spaulding
29 Cornelius F Harrington
31 John Chalifoux
31 Victor E Dupuis
35 Mrs Leona D Paquette
35 Mrs Naomi Mahoney
35 John F Cannavan
37 Ernest F Smith
37 Richard S Brooks
37 Joseph Cote
41 Victor Donega
43 George Franchomme
— **Richmond av begins**
59 Santo Lampiose
59 Andrew Lampiose
59 Frank A Lampiose
71 Mrs Emmier Pedercini
71 John J Pedercini
— **Knox begins**
Left
38 John J Malloy

HIGHLAND AVENUE. S-17
From 72 Lawrence av to Davenport
Right
15 Frank N Blake
29 Mrs Samantha King
35 Mrs Jessie M Miller
41 Clifford C Haskins
43 Francis Browne
45 Francis L Cheetham
Left
32 Herbert R Fiege
36 William N Tuller
44 Harold W Redfield
50 Earl D Getman
56 George W Seddon, Jr

HILLCREST. R-10
(District off Franklin)

HODGES CROSS ROAD, O C
(Beyond limits of map)
From Church to State
Left
Meadowbrook Arena
Meadowbrook Ballroom
Beaman's Dairy, milk dealers
John W Beaman
Right
Meadowview Restaurant

HOLBROOK STREET. M-16
From 16 Wall east to Yale
Left
3 George B Chilson
7 Mrs Frances S Nichols
11 Arthur S Osborne
13 John M O'Shea
13 Mrs Roselyn Durnin
17 Edward E Hawkes, Jr
19 Edward E Hawkes
23 Fred L Bradford
23 Alfred J Bourdeau
29 Mrs Alice L Orr
29 Maude H Sullivan
37 William K Greer
41 Michael J Fleming
41 Edward J Fallon
47 William J Hartley
53 Ewald G Heinz
57 James Mullaney
59 George Charbonneau
— **Meadow crosses**
69 Harriet A Varney
71 Eugene Trudeau, grocer
73 Eugene Trudeau
77 William J Ross
81 Patrick H Reilly
85 Mrs Mary E Greer
Right
42 James M Fuller
42 William H Callahan
48 Mrs Ada Cochrane
54 Eugene H Wells
58 Newton T Gleason
— **Meadow crosses**
66 George J Nassif
72 Edward Kells
78 J Harold Godfrey
78½ Mrs Anna E Bradley
80 Charles Gould
80½ Henry T Duval
84 Vacant
86 Clayton L Mausert

HOLDEN STREET. J-10
From 61 Main north to River
Right
6 Clarence E McElroy
6 Mrs Nellie E Dardis
8 Albert J Garceau
8 Romeo Leveille
14 Henry LaPage
14 George W Barnard
16 Mrs Katherine Gaffney
16 Ariel Farrar
18 Lev Hardware Co
20 James Martin Shoe Store
22 John B Trembley
22 Emma Robert
24 Mrs Olive E Trudeau
24 Mrs Myra Crockwell
26 Sullivan's Real Estate Office
28 Andrew Dilorenzo, shoe repairing
30 Gilbert N Harris
30 Harold Horn
32 Wallace J Shufelt
32 Mrs Helen Reynolds
32 Frank Gallagher, trucking
34 Jimmie's Fruit Store
36 Frank Webber
36 Henry Mitchell

BURLINGAME & DARBYS CO.
TELEPHONE 41 64 MAIN STREET
Best Quality
HARDWARE, PAINTS AND DRUGS

Holden (continued)
36 Patrick Clark
36 John P Kelley
38-40 Nathan Taskin, furniture
38-40 Standard Plate Glass Co
— **Center crosses**
42 Francis T Horahan, conf
44 Vacant
46 Joe's Lunch
48 John McAuley, barber
50 Francis T Horahan, jeweler
52 Duval's Market
54 Economy Print Shop
62 John A Merritt
62 Fred W Huntington
62 Wallace D Daniels
70 A Anthony Lorenzo
John F Sullivan
Mrs Julia Dunn
rear Hilliard Ice Co
rear Clary Dunn
74-78 Renton Baking Co
80-82 Seasons Block
80 Mary Stack
80 Harold R Jones
80 John J Lyons
82 Nat Furniture Co, storage
82 rear Ernest Delisle (1)
82 rear Margaret McDonald (2)
82 rear Mrs Lucy Lanoue (3)
82 rear Halsey H Nelson (4)
82 rear Mrs Lena M Yanke (5)
82 rear Arthur Lanoue (6)
82 rear Mrs Mary M Parrott (7)
82 rear Anthony J Gattuso (8)
84 Mrs Maria T Scarfone
84 Mrs Zelina Gottardi
90 American Legion Home
90 G A R Hall
96 Mrs Anna B Keough, boarding and rooms
96 Mrs Anna B Keough
98 St Anthony of Padua Church
100 Rev Nicholas Mongiello
102 Holden Market, grocers
106 James J Lynch
108 Leo Scarfone
108 Leo Scarfone, shoe repairing
110 James J Dailey
114-116 Sperry Block
114-116 Redfield Norcross Co, wholesale paper
— **Sperry av begins**
120 Leo J Tatro
122 Adelard J Lincourt
Bridge
Left
5 Provencher's Jewelry Store
9 Pharmer's Electrical Store
31-33 Florini Italian Garden
— **Center crosses**
47 Henry Lamanque
47 Wilfred J Guyettte
47 Erwin J Gifford
49 rear Mrs Catherine Hoose
49 rear Elihu N Bowman
49 rear Mrs Lila E Porter
51 North Adams Public Market
53 Arthur Blair
53 Joseph Allen
53 Francis J La Bombard
53 James H Blair
53 Richard B Kenyon
53 John J LaFountain
55 Lev Hardware Co, storehouse
55 Pollones Barber Shop
57 Roy T Williams, veterinary surgeon
57 Roy T Williams
59 Alter Melcher
59 Charles E Rowley, Sr
65 Mrs Elizabeth Wimpenny
65 Herbert K Hafner
67-71 Kronick Block
67-71 National Furniture Co
69 John Alcombright
Mrs Bella E Stratton
Mrs Mary Bennett
Frank J Morrissey
Harper Graham
Earl V Strange, caretaker
Mary E White
Nicholas Mull
Frank Heino
Mrs Bessie Lavoie
Earl Pearson
Vacant
James Hyndman
— **Holden Lane begins**
73-77 Kronick Block
73 Lucien Dupras
Mrs Pauline Shurtleff
William Leonard
Charles J Simon
Daniel Alcombright
George H Bartlett
Evelyn M Widman
William Keil
William Parker
Mrs Grace Douglas
Louis H Davis
Russell E De Mers
Clarence Le Grande
Vacant
Vacant
George Bersford
Vacant
Vacant
75 Mohawk Vending Machine Co
77 Patrick F Quirck
77 rear Adelard Major
77 rear Arthur Leveille
rear Clifford F Brosseau
rear Albert Barcomb
rear Herman Bratcher
rear Victor J Bissaillon
rear Mrs Mary P Jandron
rear Gregory Marino
rear Amos Barcomb
rear Mrs Gracia Duduch
rear Mrs Goldie Shea
rear Mrs Edna M Pariseau
79 Carl Bates
81 William Major
81 Raymond G Alcombright
83 John F Seasons
83 Frank Robock
89 Winfield B Scott, cont
89 Winfield B Scott
89 J Frederick Millis
89 James L Kelley
— **Weber av begins**
103 John Price
105-109 Berkshire Ice Cream Co
115 Venetian Dairy Inc
119 Phil's Sinclair Station
119 Sinclair Refining Co
119 Climax Candy Co
121 Venetian Dairy Inc, office
121 General Cleaners & Dyers Co Bridge Inc

HOLDEN LANE. I-10
(Formerly Waverly pl)
West from 71 Holden
Right
9 Henry Archambault
9½ Dody Mellin
11 Theodore Rotolo
15 Anthony Tassone
15 Mrs Veronica Grande
15 Vacant
15 Vacant
19 John Morse
19 Frank Laversa
Left
12 Joseph B Pugliese
12 Philip Gattuso
14 Robert E Burlingame
14 Pasquale De Marco
18 Harry J Brouillette
18 Nicholas V Pugliese
20 Felix Jangrow
20 Mrs Ojul Richards

HOOKER STREET. P-9
From 169 State west to Witt av
Left
12 George F Knapp
14 Mrs Louise Cavazza
16 Mrs Mary Kelley
16 Joseph Gamache
16 Ernest Gamache
20 Onesime Durand
22 Battista Crescebeni
22 Charles Zocchi
22 Raymond Gattuso
22 Harry Howcroft
22 John J Campdelli
22 Alfred John
22 Anthony P Varuzzo
Right
23 Vacant
Eugenio Arrighini
Peter Mattrigali
Frank Puppolo
John Puppolo
Alfred L Daldoss

HOOSAC STREET. R-16
From 278 Ashland east to Church
Left
7 Abram Alpert
9 Joseph Kelman
11 Berkshire Block
Edward J Classey (1)
Hyman Less (2)
Frederick C Hawkes (3)
Frank B Walker (4)
Joseph A Carroll (5)
21 Arlington Block
John J Macksey (1)
Christine L Ward (2)
James M Riley (3)
Fred Marsh, Sr (4)
Julius A Kronick (5)
— **Montana crosses**
65 Jacob Newman
67 Mrs Harriet M Moore
69 Rev Herman Epstein
Right
20 William W Richmond
— **Montana crosses**
State Teachers College

HOSPITAL AVENUE. E-13
From 297 Eagle west to N Holden
Right
10 Mrs Vincenza Partenope
12 Vacant
12 Francis E King
N A Hosp
92 Ernest L De Marco
92 Fred D Sargent
Left
Freeman School

HOUGHTON STREET. G-9
From River opp Marshall north to byd city limits
Right
132 Joseph Rivers
132 Charles H Jowett
134 Ralph Uberti, barber
136 Vacant
142 Austin A Puppolo
144 William K Dempsey
— **Bracewell av ends**
— **Brooklyn terrace begins**
164 Mrs Theresa De Marco

Buick
PIERI MOTOR SALES
BUICK and G. M. C. TRUCK
SALES and SERVICE
222 COLUMBIA ST. Tels. 42M and 42J ADAMS, MASS.
GMC TRUCKS TRAILERS

SEE US FOR
RCA, PHILCO
RADIOS

M. SCHMIDT & SONS
42 ASHLAND ST. :: TEL. 1825

Houghton (continued)
166 Peter Yuliano
168 Lorenzo Burzimati
170 Nicholas Cirello
172 Mrs Caroline Musk
172 Raymond M Record
174 George W Duxbury
176 Clarence A Farley
178 Harry Johnson
180 Joseph Nassif
182 John J Roscoe
186 Mrs Matilda Carter
186 Charles Carter
— **Chase Hill begins**
196 Esper K Stevens
198 Aime Lebert
200 Joseph A Daignault
202 Theodore Labonte
204 William J Vallencourt
206 Frank Carsno
208 Adolph Barber
210 Raymond C Lewis
214 Felix Guzzi, shoe repairing
214½ George S Smith
— **Liberty ends**
220 Daunais & Bernard, meats
222 Elizabeth Drake
224 William E Montgomery
226 Daunais & Bernard, grocers
230 Joseph Jammallo
232 Mrs Rose Gallese
— **Brooklyn begins**
246 Albert Robinson
246 Frederick H Leonard
248 Thomas J Brown
266 Grace A Morris
268 William I McArthur
278 Arthur H La Dame
282 Arthur G Kateley
284 Thomas P Miller
286 John T Gould
288 Walter I Pudlo
290 John E Pringle
290 Joseph Pudlo
292 Robert Eberhardt
296 Prudent Lanoue
306 William C Barry
306 Thomas J Meaney
318 James Merritt
320 Joseph Carbone
324 Timothy J Dempsey, grocer
326 Timothy J Dempsey
340 Quadland's Flowers
346 Warren M Quadland
348 Mrs Rose D Tarte
352 William M Bishop
— **Feige av begins**
366 Edward J Rivers
366 Edward J Troumpe
366½ Albert Brothers
368 Saverio Uras
370½ Ernest G Cannity
372 Stephen Lightholder
380 Mrs Jennie Jones
386 Arthur J Beauchamp
— **Owens av begins**
390 Charles Baruski
— **City line**
398 Mrs Teophila Kurzia
398 rear Mrs Philomen Burro
400 Joseph Thibeault
404 Robert Trombley
406 Edmond J Brothers, grocer
406 Edmond J Brothers
410 George A Daub, ice dealer
410 George A Daub
414 Mrs Jane Renton
416 Louis Amell
418 John Deans
426 David M Danforth
430 Roy Moulton
432 John Trombley
436 Robert Neville
440 Mederic D Davignon
— **School begins**
442 Houghton School
Rose B Pecor
Dolphus J Pecor
— **Gleason begins**
— **Eagle crosses**
Left
151 Vacant
Central Playgrounds
161 James Clements
Thomas H O'Neil
Joseph E LaCombe
Cornelius Vergunst
Clarence Beckwith
James Potter
163 Morris Sokolove
167 David F Violette
171 Vacant
Joseph A Mancuso
Angelo Sapenzo
Albert Mancuso
Dennis O'Keefe
Joseph Brooks
181 George A Nassif
181 Frederick A James
183 James F Dillon
183 Henry Peterhansel
185 Nassif's Grocery
187 Taumo W Pihl
189 John Foy
191 rear Mrs Rosa Hyatt
— **Parker begins**
199 Morris M Kronick
199 Dominic Vareschi
199 Thomas H Marsh
203 Mrs Ellen E King
205 Napoleon E Roberts
207 William Kronick
209 Jeremiah J Rohane
209 Rohane Oil Co
211 William J Lussier
211 Felix Vono
211 Vacant
215 William White
215½ William Duverney
219 Johnson's Foundry
233 Wilfred A Lanoue, grocer
235 Houghton Branch Pub Library
237 Houghton St Market
— **North begins**
245 John J Agan, cont
247 Reed S Barrows
255 Leon J Roy
255 William Kronick
257 Owen H Cummings
261 Mrs Mary C Girard
261 William L Dee
265 Domenick Mazzotta
267 Vacant
273 Preston G Cuddeback
279 Frank D Birkland
281 George W Manchester
283 Edward Robarge
285 Serpren Superneau
287 Mrs Mary E Graves
287 Robert J Macdonald
— **Whiteley av begins**
295 Benjamin F Betti
295 Desire Boisjolie
307 John Delnegro
307 Abraham A Kronick
311 Michael J Hifko
311 Mrs Edith Candee
311 William J Hifko
— **Frederick begins**
323 Pietro Belinzoni
323 Joseph F Gamari
329 Franklin I Little
331 Mrs Charlotte M Slade
329 N Alphonse Blanquart
339 Maria Smith
345 William R Dempsey
345 Thomas J Dempsey
347 Henry A LeSage
347 Howard F Donovan
— **Bryant begins**
365 William G Burdick
365 George Baillargeron
367 Dominick Papa
— **Fuller begins**
375 Albert J Johnson
381 William Horsfall
— **City line**
— **Wheeler av begins**
— **Jordan av begins**
403 Homer Burbank
405 Anthony Gooch
405 Ewald H Frank
407 William A Tryon
411 Louise N Brothers
413 Charles McLagan
415 George E Lanfair
Carmine Morocco
Carmine Morocco, florist
Rexford L Bishop
Robert W McBride
Burton Bartlett
Frank McAdoo
Mrs Minnie Kelly
(off) Mrs Emma McBride
Warren H Osborne
— **Eagle crosses**

HUDSON STREET. G-15
From 204 Eagle east to Prospect
Right
12 Richard Roberts
12 James L Wade
16 Mrs Annie L McMahon
18 William E Veazie
20 Mrs Margaret L Crockwell
24 Ralph P Miller
— **Millard begins**
42 Mrs Isabelle Herbert
42 Mrs Martha Payne
46 Joseph D Caldwell
Left
15 Mrs Josephine Collins
15 Margaret Ahern
23 Mrs Mary J Collins
23 Edward P Scully
27 Mrs Maude Fuller
27 Max Feder
33 David Bashevkin
39 Lester G Formhals
43 James Dougherty
45 Robert A Steele

IRVING AVENUE. M-5
From Whitman west to byd Warren
Right
5 Peter A Bontempi
23 Giocondo Martinelli
23 Vacant
— **Warren crosses**

JACKSON STREET. H-14
From 170 Eagle east to 71 Prospect
Right
14½ Joseph Inkley
14 James A Reagan
16 Mrs Rose Reagan
18 Joseph E Hartley
22 Henry G Bennett
24 Robert V O'Connor
26 Adelbert E Bass
28 William A Gray
28 Fred B Windover
28½ Edward J Furlong
34 O Andrew Heggie
34 Carlton G Lasher
40 Harvey M Stewart
40 Arthur G Payette
46 Vacant
48 James M Macksey
52 Lawrence P Macksey
56 Raymond E Fountain
56 Arthur J Roy
Left
17 William F Caldwell
17 Francis T Bradbury
17 rear H Arthur Harriman
25 George Deminna
29 Mrs Katherine De Barbieri
35 William J Barber
43 Thomas T Martin
43 Elwood L Hall
53 Sarah M Bowes

JOHN STREET. F-22
North from Cliff to Maple
No houses

THE S. B. DIBBLE LUMBER CO.
Lumber of All Kinds
With Service

JOHNSON STREET. I-23
Northeast from 465 Union to beyond Walker
Left
23 Charles F Mercier
23 Mrs Roseanna Featherstone
33 Norman J Morin
41 Hiram H Clark
55 Leo H Caron
63 E Harold Oliver
65 Thomas D Dufraine
67 Mrs Olivine Moreau
67 Alfred Moreau
— **Walker crosses**
Right
60 Edmund F St John
— **Walker crosses**
90 Joseph J Gallese
98 Mrs Josephine J Brion
110 Arthur A Marlowe

JORDAN AVENUE. A-10
From 403 Houghton, Clarksburg
Left
— **Kimpton av begins**
21 Theodore Jordan
35 Michael L Cioffi
33 Vacant

KEMP AVENUE. N-21
From 488 Main south to Bradley
Right
21 Mrs Clara Winning
21 George A Richards
— **E Quincy ends**
59 William Fairs
65 George M Reid
73 Harry H Oakes
— **Fleming ends**
95 E Nelson King
95 Edison C King
95 Albert C Benoit
95 Vacant
— **Lake crosses**
177 Winfred C Davis
— **E High ends**
223 Mrs Pearl G Johnson
273 William F Netherwood
319 Mrs Frances Doran
319 William Kelly
Left
66 Carley's Machine and Engine Works
80 Thomas A Peterson
— **Lake crosses**
86 Adelard Contois
146 Clinton Germain
166 William J Kerwood
48 Mrs Anna Dalton
50 Edgar P Chase
206 Hormidas Beaudin
234 Arthur J Bonneville
— **Rich begins**
266 Alfred J Lefaver
266 Alfred J Lefaver, Jr
274 Albert M Damon
254 Hormidas Contois
354 Homer J Babeu
364 Samuel A Martin, cont
364 Samuel A Martin

KEMP AVENUE EXT. K-21
(Now Gregory av)

KEMP STREET. K-21
South from 422 Union to Main
Right
5 Gabriel J Dumouchel
5 Gabriel J Dumouchel, grocer
15 Amos B Brassard
23 Amos A Putnam
— **Cleveland av ends**
51 David N Lowrey
57 Gerald E Sprague
Left
20 Mrs Mabel E Bentley
34 Eugene Lussier
36 Arthur J Lussier
38 Henry J Thibert
38 Leo Thibert
56 John G Hillard
60 John Manson
60 William W Belanger
64 Mrs Ida Flaherty
66 Arthur J Eddy
66½ Benjamin Van Steenburg
68 Henry F Benoit
68 Raymond Lanoue

KIMPTON AVENUE, CLARKSBURG. A-10
From Jordan av to 24 Wheeler av
17 Mrs Lillie Kimpton

KNOX STREET. M-8
From 71 High west to Forrest

LAKE STREET. N-20
East from Park av
Left
— **Kemp av crosses**
1 Mrs Clara Carley

LAMOUREAUX PLACE. K-8
From 19 High west
Left
1 Russell J Norton
2 Edward Seddon
3 John J Holloway
3 Arthur Mativi
4 Lawrence Cross
4 Mrs Cecile M R Lamoureaux

LAUREL AVENUE. F-11
From 95 Liberty to Hospital av
Right
22 Carl S Johnson
Left
17 Charles R Sanguinet
19 Raymond E Murray
23 Gordon L Benoit
25 Mrs Mae Benoit

LAWRENCE AVENUE. R-16
From opp 303 Ashland to Highland av
Right
12 Frank Gordon
14 J Edmond Richards
22 Robert V Blanchard
24 Arthur W Vaseur
— **Corinth begins**
50 Napoleon Lanoue
52 Mrs Oresta A Gallup
56 James W McCluskey
64 George A Hastings
66 N Shalor Burnett
68 Lawrence Hickman
70 Andrew S Flagg
72 William A Super
Left
— **Montana ends**

LEONARD STREET, BLACKINTON. W-3
From 1527 Mass av, Blackinton, northerly
Right
14 Thomas N Leavens
14 Frederick N Leavens
18 Francis Royal
24 Oscar Preston
30 Bernard P O'Neil
34 Edward G Mulcahy
— **Prospect av begins**
Left
11 Bernard W Peters
11½ Frank Chilson
15 Vacant
15 Edward F O'Neill
19 Charles H Iles
25 Harold Cooper
35 Mrs Jennie C Oliver
43 Lawrence G Bringan
49 Frederick J Leonard
61 Mrs Mary J Davis
Henry Gingras
Bernard J Karrey

LEONARD TERRACE. R-16
From 71 Montana
(See Montana)

LEWIS PLACE. K-8
From 21 High west
Left
8 Mrs Lena Beaton
Charles L Rock
Lawrence Palmer
Ettore Mariani
George Powers

LIBERTY STREET. F-11
From 231 Eagle to 214 Houghton
Left
44 John Cantoni
46 Augustine Cantoni
48 Mathew J Miles
54 Albert Yeadon
56 Mrs Nettie L Pratt
62 Mrs Anna F Jayne
70 Lador A LaValley
72 Joseph J LaValley
74 J Bert Stebbins
82 Timothy C Farley
88 Charles E Stein
90 Dominico Candeilaro
94 Robert A Crews
94 Frank Hurley
96 John Cummings
102 Thomas F Cummings
110 John A Cummings, Jr
112 Dennis Gingras
118 William R O'Neil
118 Leon Alderman
124 Mabel I McKane
130 Cnarles R Palmer
130 John A Montagna
— **N Holden crosses**
140 William T McCutcheon
142 Andrew Konopka
144 Joseph Nassif, grocer
146 William M McConnell
146½ Mrs Alice LaPorte
148 Lewis J Mossolani
152 Clifford W Andrews
152½ George A Schabot
154 Alexander Menard
156 Henry Blanquart
156½ Clarence Cote
158 Theodore DeMarco
158 Oliver Dupre
174 Hyman H Kronick
180 Mrs Ermenia Manerini
186 James H Blair
— **Raymond ct ends**
Right
23 Mrs Elizabeth Short
37 Victor Cantoni
37 Anthony Long
43 William F Nagle
— **Orchard ter begins**
51 Mrs Ellen Purtell
53 Mrs Antonia Sinclitico
61 Carleton T Wylde
67 James W Kelley
71 Raoul Bernard
79 William H Smith
89 Ernest S Cottrill
89 David C Spink
89 Robert E Hancock
89½ Leroy G Burdick
89½ Mrs Kate Cottrill
93 Anthony M Garenani
95 Medos LaPan
— **Laurel av begins**
103 Vincenzo Modena
107 James Mulroney
117 John P Nary
125 Dennis E O'Brien
125 Henry E Martell
129 Mrs Anna M Neville
129 Dennis O'Brien
131 Zigmont Gregalis
131 Marshall Circe

SHAPIRO MOTORS 35 Union Brown St.
TEL. 269 TEL. 270
The Largest Selection of Dependable Used Cars in the County

Liberty (continued)
— N Holden crosses
139 Gerald H Baird
139 William E Bergeron
151 William G Carter
159 Ellen Page
167 Alfred J Brosseau
167 William E Burnash
169 Harry Entin
169 Napoleon N Lamoureaux
171 David Gabriner
173 Charles W Morse, Jr
187 Mabel E Howard
187 Catherine M Sheridan

LINCOLN STREET. J-12
From 25 Center north to River
Right
8 George C Meyette
8 Ormand E Thayer
12 Mrs Violet Gigliotti, rooms
14 Richard A Templeton
14 Irving C Bouley
16 William Gigliotti
18 David Mancini
20 James F Mancini
20 Mrs Margaret Fitzgerald
20 Henry Peat
22 Edward J Ryan
22 Edward F Douglas
22 Henry LeGrand
24 Charles Stone
24 Harold R W Palmer
26 Elmer E Jacobs
26 Earl F Davis
28 Mrs Jennie L Fielding
28 James E Calnan
30 Arthur M Martell
30 George B Fallon
46 Model Laundering Co
46 Berkshire Roll Covering Co
50 Giovanni B Mirante
58 Mrs Nicoletta Urbano
60 Arthur H Sorel
64 Michael Scirretti
64 Paul Lobo
66 Sarah J Mack
66 Celia Logue
68 Vacant
70 Edward S Dailey
Left
1 George Catrambone
3 Philip Marchio
15 Mary E Marchio
15 Frederick Marchio
17 Mrs Mary Belanger
17 Mrs A Mildred Davis
25 Peter J Milanesi
25 Joseph Legrand
25 Mrs Rosario Sacco
25 Joseph Grande
25 James Fiiligetti
29 Mrs Blanche Tatro
29 Mrs Mary E Bemis
29 Mrs Johanna O'Connell
31 Thomas Pilling
31 George H Whipple
31 Myles C Roach
33 M Earl Donovan
33 Edward C Gorman
33 William A Burns
— Grant begins
43 Peter M Labeau
43 Mrs Georgianna M Dube
47 Frank Maruca
51 James D Lepera
55 Rex G Stebbins
57 Charles G Belding
61 Philip Martel
65 Mrs Arlie M Hanley
69 Mrs Stella M Wright

LOFTUS STREET. H-6
From 309 River north to 38 School
Right
3 Clement Mossolani
5 Anthony Zona
7 Frederick J Unsworth
9 Mathias Contois
11 Joseph Rougeau, Jr
40 Rocco Trimarchi
42 Milano Trimarchi

LONG STREET. C-19
Northeast from Russell to Bridge
No houses

LOOMIS AVENUE
From 455 Walnut west
Left
2 Giovanni Ponti

LORRAINE TRACT, GREYLOCK. Y-4
District off 700 State rd south

LUTHER STREET. J-13
From 97 Eagle west to Potter pl
Right
2 Mrs Effie E Bulshey
4 Mrs Cecelia Slattery
6 Edward Dean
8 Albert Brooks
10 Ralph A Armstrong
10 Emile Hebert
12 Hormidas Garceau
— Potter pl ends
Left
5 Arthur Gouger
7 Mrs Mary Choiniere
9 Eugene T Chaperon
11 Raymond Belding
11 Felix Rougeau
13 Frank F Scarbo
15 Victor Willette
17 Antonio Gagliano
19 Ernest Vincellette

LYMAN STREET. U-8
From 369 Walnut west
Right
21 Cosmo Sebastino
23 Salvatore Ferrara
23 John Sebastino
23 Vacant
33 Louis Rogge
35 Patrick Laino
41 Joseph Vivori
41 Joseph Ragarolli
41 Charles Derosiers
Left
22 Silvio Domenichini
66 Gentile G Pisotti
80 Battista Dagnoli
86 Ernest Solari

MAGNOLIA TERRACE. H-7
From 275 River north
Left
1 John Lowrie
2 Samuel Jammalo
3 Henry F Gamari
4 Andrew Dilorenzo
5 Antonio Parrino
6 Carleton E Perry
7 Joseph W Schubnel
8 Primo Poggi
9 Joel W Pierce
10 Clyde C Colo
12 Mrs Bertha R Hall

MAIN STREET. K-9
From Phoenix Bridge easterly to byd city limits. K-14
Left
Bridge
1-11 Mohawk Garage
15½ The Cozy Miss North Adams Diner
15½ rear Forsland & Brackley, auto body repairs
19 Nick's Variety Store
19 Vacant
— Marshall begins
25 Rite Service Tailors
25½ National Shoe Repair
27 Alexander Blain, barber
29 Municipal Market
31 Sullivan Bldg, entrance
Mrs Della Sigoin
Harry R Levy
Mrs Catherine Rougeau
George Gelineau
George E Maxwell
Mrs Margaret Davis
33 Mill Remnant Shop
35 Hub Restaurant
37 Hub Tap Room
37½ The Oxford Men's Shop
39 Quadland's Flowers
39½ Vacant
39½ Vacant
41½ Barnard's Barber Shop
41½ C Rollin Rennell
41 Candyland Palace
43 Carroll's Cut Rate Cosmetics
45 Sullivan Bldg, entrance
45-47 Sears-Roebuck & Co, dept store
49 Imperial Shops, ladies apparel
51 The Merit Shoe Co
53 John P Brackley & Co, news dealer
55 Paramount Theatre
57 Besse System Store, clothiers
57¾ Empire Bldg, entrance
Wilfred Beauty Salon (2)
John L Burns, lawyer (6-8)
Adolphe N Marsh, dentist (12)
Frank C DeFalco, insurance (14-16)
Personal Finance Co (18)
Frank W Montgomery, dentist (26)
V Paul Cummings, physician (30-32)
Vacant (34)
Harry J Pierpan, ins (36)
Northern Berkshire Credit Bureau (36)
A P Brunette, ins (36)
Alma's Beauty Salon (38)
Vacant (42)
Joseph S Malgeri, music teacher (44)
Eugene P Talarico, pub acct (45)
Vacant (48)
John N Alberti, lawyer (46)
Knights of Columbus, rooms
59 The Peerless Millinery
61 Liggett Drug Co, druggists
— Holden begins
67-71 Boston Store, dry goods
67-71 Hoover Co, vacuum cleaners
69 Blackinton Blk, entrance
Edmond F March, dentist
William F Toomey, dentist
William H Donovan, dentist
Fred L Bolner (1)
Art Shop (3)
Mrs Mary Schubnel (3)
Marion C Henderson (4)
Carrie M McKee, milliner (2)
Louis Beador (9)
Mrs Nora R Carde (2)
Helen C Boucher (8)
Peter Fogg, music teacher (5)
Peter Fogg (5)
Mrs Victoria Little (6)
Harry Gitelson, clothing
Julia McDonald (7)
77 Gatslick Bldg
Academy Billiards
John E Magenis, lawyer
Jacob Newman, tailor
Harry E Anderson
Vacant
Vacant
Vacant
Mrs Julia A Fleming
Vacant

YARTER COAL CO. Distributors for the D & E Automatic Anthracite Burner
24 ASHLAND STREET - - PHONE 9

Main (continued)
70 J J Newberry Co, 5 and 10 cent store
79½ Frank DeGuzzi, tailor
81-83 W T Grant Co, dept store
85 rear Horn Taxi
85 Apothecary Hall Inc, drugs
85 New Kimbell Bldg, entrance
Berkshire Life Ins Co, ins (200)
Arthur O Rosenthal, physician (202-203)
Cyril P Rosston, physician
Harry H Bianco, physician
Norman B McWilliams, phy
Carter Beauty Shop (204)
Vacant (207-209)
Mass State Employment Service
Robert O Ackerly, chiropodist (210)
Desire R Provencher, optometrist (212)
Donald R Provencher, optometrist (212)
Berkshire Optical Co (220)
Vacant (222)
Herbert R Fiege, physician (328-332)
Maurice G Spitzer, physician (300)
Electrolux Inc (302)
Adrien Bonvouloir, ins and real estate (304)
Arthur F Eldridge, architect (306)
Clinical Laboratory (305)
New England Tel & Tel Co, wire chief (307)
Henry P Philie, dentist (310)
Esmonde R Sullivan, dentist (314)
Archie Moore, dep sheriff (309)
Thomas Monteath, clothing (311)
Robert A Costine, physician (315)
Edward J Coughlin, Jr, phy (315)
Mary E Hatton, millinery (320-322)
Mayfair Beauty Salon (326)
Vacant (400)
Edwin T Barlow, architect (403)
Metropolitan Life Ins Co (408-410)
Catherine Phelps-Lynch, insurance (407)
Thomas F Roche, real est, ins (409)
Vacant (411)
Valmore O Cote, lawyer (412-414)
Cote & Chenail, lawyers (412-14)
Lester W Chenail, lawyer (412-414)
Boston Mut Life Ins Co (415)
Hugh P Drysdale, lawyer (418)
Harry A Glovsky, lawyer (424-426)
Edward N Gadsby, lawyer (428)
Betty Langers Beauty Shop (432)
John Hancock Mut Life Ins Co (502-504)
Irving L Rosenthal, chiropodist (500-503)
Vacant (505)
Vacant (507)
Robert J Carpenter, physician (508)
George W Bradley, optometrist (509)
Community Chest (513-515)
Francis J O'Hara, physician (514)
Western Mass Finance Co (516)
New England Mut Life Ins Co (520)
Harvey A Gallup Agency, insurance (520)
Earle M Vrooman, physician (524)
J Austin Pierce, physician (532)
Hoosac Valley Optical Co
James W Bunce, physician (530)
Whitcomb Summit Hotel Co (601)
Frank A Bond, real estate (600-602)
North Adams Chamber of Commerce (604)
Vacant (608)
David Krizac, dentist (610)
87-91 F W Woolworth Co, 5 and 10 cent store
93 Wise Dress Shop
95 Hoosac Savings Bank Bldg, entrance
John D Massucco, dentist (1)
Vacant
Eva Crowley, beauty parlor (2)
Charles F Welch, dentist (12)
Club Lafayette
F O E Aerie No 319
A O H Division No 4
K of P Olympian Lodge No 22
Berkshire Conservatory of Music
Grange Hall
95 Hoosac Savings Bank
97 Hunter's Shoe Outlet
99 Payne-Cummings Hardware Co
101 Crown Paint & Paper Co
103 Dowlin Blk., entrance
William L Curran, eye, ear, nose and throat specialist (201-202-203)
North Adams Realty Trust, real estate (202-204)
Ford & Malcolm Agency, real estate (202-204)
Sala & Sala, lawyers (205)
Clifford C Haskins, insurance (206-207)
Olympian Bowling Alley (208)
Vacant (209)
Minute-Man Printing Co (210-211-212)
Mrs Rose L Cardinal (300)
Mrs Rose L Cardinal, hairdressing (301)
Mrs Rose Marie Bowman, physician (301-302)
Frederick P Sullivan, dentist (304)
Vacant (305)
The Prudential Ins Co of America (306-307)
Roger Saulnier (308C)
The Byam Printing Co (308)
Adolphis G Dupuis (309-310)
Leonora Tarnuzzer (312-313)
Zoe E Worthy (400-401)
Fred H Heisler (402-403)
Mrs Margaret Lewis, beauty parlor (404)
Harold L Blanchard (405-406)
William N Tuller, civil eng (407-408)
Clifford Snow (409)
Mrs Mary Quirk (410-411)
Anna Cronin (412-413)
Elizabeth K Heisler (414-415)
Mrs Julia Allen (416-417)
Catherine McDonald (418-419)
Abraham Cramer (420-421)
Vacant (422-423)
Bertha Jaffe (424)
Thomas Dion (425-426-427)
Mrs Margaret M Gibbons (428)
Bessie A Underwood (429-430-431)
John P Doyle (432-433)
Laura Griswold Howe, embroidery (434-435-437)
Vacant (500-501)
Margaret Michaels (502-503)
Pliny A Allen, physician (504)
Mrs Rose Mullaney (505-506)
Mrs Alice V Vadnais (507-8-9)
John R McGrail (510-511)
Beatrice E Griggs (512-513)
Sophia MacDonald (514-515)
Bert Bunce (516-517)
Vacant (518)
Bert C Ryder (519)
Mary A Broderick, hairdresser (520-521)
Mrs Margaret G Patterson (522-523)
Mrs Atarah Harriman (524-525)
Thomas J Adams (526-527)
Mary A Ryan (528-529)
Mrs Isabel M Fairbanks (530-531)
Mrs Mary L Ashton (532-535)
Mrs Bertha Bechard (536-537)
C H Archie Jones (600-601)
Howard A Lewis (602-603)
Laurence A Ladd, dentist (604)
Esther Jaffe Ryan Dress Shop, dresses (605-606-607)
James Ryan (606)
Carrie E Wells (608-609)
Mrs Jennie E Ley (610-611)
Catherine A Urell (612-613)
Harry P Huffnagle (614-615)
Mary A Shea (616-617)
Winthrop W Platt (618-619)
Mrs Laura G Howe (620-621)
Mrs Alice Casey (622-623)
George A Wells (624-625)
Charles Connors (626-627)
Mrs Mary Gough (628-629)
Nellie Murphy (630-631)
Sanford's Studio (633)
105 Ruane's Handy Shop, newsdealer
107 J C Penney Co, dept store
109 Popp's Bakery
111 Bradford Blk., entrance
T Francis Crowley, physician
Vacant
Vacant
Mrs Bessie Blanchard
Harold R Jones
Arthur J Pharmer
E A French & Co, ins
113 Mohawk Theatre
113½ Rich's Cut Rate, patent medicines
115 S Anes & Co, conf
117 Martin M Brown, physician
119 Rice's Drug Store
119 C H Archie Jones, taxi
119 Eugene Pierce, taxi
— Eagle begins
First Baptist Church
— Church crosses
159-161 First Methodist Episcopal Church
165 Pringle's Funeral Home
Walter F Pringle
Drury High School
191 Joseph W Crawford, physician
191 Joseph W Crawford
199 James M Chambers
Mrs Mary A Bridge
Jason G Barnard
201 Samuel C Owen
Joseph F Oliver
David W Chambers
205 Edward E Shibel, physician
Edward E Shibel
William H Anderson

DURNIN BROTHERS BOOK AND JOB PRINTING
43 CENTER ST. Tel. 803 NORTH ADAMS, MASS.

Main (continued)
John E Wilcox
Mrs Angeline Owen
215 Patrick J Ryan
215 Eugene T Connors
217 George Vasseur
217 Edmund K Luddy
223 Joseph Giroux, rooms
Vacant
225 William Fortier
Rene Guilbault
Frank Green
Vacant
Rose Viens
229 Mabel Ostiguy
229½ Vacant
229 Edward T Yarter
229 Vacant
229 Adelor M McConnell
229 Edwin R Atwood
231 Vacant
231 Patrick S McCauley
231 Raymond Myers
231½ William E Bowe
231½ Ralph V Blanchard
243 Louis Williams, grocer
— **Miner ends**
293 Mrs Mary E Shaw
299 Mrs Bridget A Durnin
303 Carl Tapper
307 W Chester Hurlbut
315 George H La Fortune
323 Sidney I Reed
329 Edward M Morrissey
335 Euclid Blouin
339 Salvatore Perenick
343 Roy Moon
347 Frank Toyne
351 Donald K Harris
381 Mrs Mary Abbott
403 Joseph Lepak
— **Gallup ends**
429 Mrs Jennie M Nichols
429 Robert S Nichols
437 Rita M Whalen, beauty parlor
437 Thomas F Whalen
437 Mrs Myrtle Lewis
441 Amenzo R Phelps
449 Harold A Bass
449 Frank K Gould
449 rear Gideon J Fountain
455 Mrs Elizabeth Coty
457 Maximillian Roy
457 Frank Poplowski
457 Vacant
471 Mrs Rose D Tarte
489 W Arthur Welch
— **Gregory av begins**
505 Arthur H Daniels
509 Joseph Galligan
509 Mrs Zilda Pinsonault
511 Edward C Roy
— **Kemp ends**
541 Leo Haley
541 Mrs Melanise Benoit
549 Henry Godbout
549 Massoud Ferris
549 Eli Denno
557 Janet S Beattie
557 Alden W Mason, plumbing and heating
561 Joseph N Roach
575 William R Beattie
589 Francis W Shepard
593 William H Dion
595 Thomas M Welch
— **Union crosses**
— **Walker begins**
655 Arthur A Murphy
667 Arthur A Chilson
669 Mrs Lillian Chilson
669 William Gregory
681 Andrew Paseirbiak
683 Thomas Finnegan
687 John LaCross
697 John Dawson
Right
2-16 James Hunter Machine Co
— **Pearl begins**
18 Joseph McCuen, liquors
20 Cavanaugh Blk, entrance
Mrs Jennie B Sherman
Ralph L Smith
Frank Vigna
Mrs Lillian Girard, rooms
Leonardo Alcaro
24 Vacant
24 rear Mrs Clara Schnopp
24 rear Bruno Mangiardi
24 rear Luigi Grande
26 Vacant
28 American House Blk, entrance
28 Alfred Duquette
28 Vacant
28 Charles Reardon
28 Vacant
30 West End Beauty Shoppe
32 First National Stores, grocers
34 Peebles Jewel Shop
36 Richmond Theatre
38 Richmond Hotel
40-42 Richmond Bar and Grill
— **State begins**
52 C H Cutting & Co, clothing
54 Martin Blk, entrance
Vacant
City Taxi
James O'Holloran, lawyer
Vacant
Vacant
William Beaudin
L A Politis, chiropractor
W Albert Dinneen, dentist
Sons of Italy
Olympian Bowling Alleys Annex
56-58 McGraw & Tatro, dry goods
60 Smart Shop, clothing
62 Boothman's Flower Shop
62 Burlingame Blk, entrance
Harry Reinhard, insurance
Vacant
Samuel E Levine, lawyer
Odd Fellows Hall
George F Miller Agency, ins (9)
64 Burlingame & Darbys Co, hardware, etc
66 J H Walden, sporting goods
68 Kimbell Blk, entrance
68 Walter A Brownsword, optometrist
68 Rosa Restaurant
68 Laura A Reopel, optician
68½ Vacant
70 Frank DiLego, jeweler
70A Roach Bros, tobacconists
72½ Linehan & Craven Block, entrance
Vacant
Albert Salerno, barber
North Adams Athletic Assn
Joseph W Craven, optometrist
72 The Liquor Mart
74 Craven's Mens Shop, clothing
76 Boland Blk, entrance
Clarence W Wildman, dentist
Berkshire St Ry Co, office
Henry A Kimball (6)
Mary Morrissey (7)
Edward H Duffey (8)
Alice Hynes (9)
78 North Adams Trust Co
— **Bank begins**
80 North Adams Nat Bank
82 North Adams National Bank Blk, entrance
C T & G W Phelps, lawyers
M J Duso, ins
Patrick J Ashe, lawyer
Hoosac Marble Co, office
Geddes & Crippen, insurance
William F Barrington, lawyer
Bliss Business College
86 N Adams Savings Bank
78 Brookner Fur Shop
88½ N Adams Savings Bank Blk, entrance
Gordon E Sutton, gen conts
Edwin Barnard, ins
William Grosnick, acct
William T McCutcheon, constable
Getman & O'Hearn, lawyers
N Adams Girls' Club
88¾ Rosasco's Travel Agency
90 Rosasco Motor Co Inc
90 Dixie Restaurant
90 Smith-Donovan Inc, elec supplies
92 Isbell Eelctric Co
94 City Market, meats
96 Style Shoppe, clothing
98 Dally's Restaurant
98½ Lurie Blk, entrance
Central Labor Union Hall
Mrs Agnes Van Sleet
Joseph Fisher
Vacant
Louise M Palluotto
Mrs Grace Bates
Mrs Rose Harrington
Paul Konski
Albert L Gonyea
James Davis
William J Walden
William Hussey
Vacant
Vacant
Louis Marino
Florence M Clement
Vacant
Vacant
Marie Larivee
98½ Albert F Sweeney
98½ Vacant
98½ Beatrice Boucher
100-104 M Lurie & Co, clothing
106½ R M Towslee Auto Service
108 Jacob Lenhoff, ladies' clothing
108½ Barnet Miller, tailor
110 Hollywood Millinery
112 Adams Block, entrance
Mrs Alice Gilbert
Harcourt & Mortimer, dressmkrs (36)
Maurice A Casey, dentist (28)
Mrs Geraldine M Walter (36-37)
Mrs Katie Belanger, rooms
Eugene Dargis
Mary E Hatton
Ann M Breault
Joseph G Knonick, lawyer
Dargis Beauty Shop (14-16)
Charles W Mitchell
Louis V Bedard, violin inst (10)
National Beauty Shoppe (6)
114 Mohawk Gift Shop
116 Pizzi's Ready To Wear
— **Ashland begins**
Dominick Pugliese, taxi
Heggie's Taxi
Alphonse Thibert, taxi
Thibert's Taxi
Sweeney's Taxi
— **Church pl**
First Congregational Church
138 John T Shields
140 Mrs Jean D Palmer
— **Church crosses**
Library
Hiram V Martin
170 Garrett P Fitch
174 William J Davis
182 Charles H Cutting
188 Carlton T Phelps
194 Edward W Rice
200 C Harold Isbell
206 Sisters of St Ann
208 Notre Dame School
Notre Dame of the Sacred Heart Church
228 Rev Eugene E Guerin
234 George H Robare
238 John H Reilly
244 Frank F Mitch
— **Pleasant begins**

NOEL INCORPORATED UNITED MOTORS DISTRIBUTORS
218 ASHLAND STREET - - TELEPHONE 320

Main (continued)
270 Leo F Niebur
270 Harold B Payne
278 Mrs Caroline Higley
278 John Crompton
286 Mrs Mary J Boland
288 Arthur C Harcourt
288 Vacant
304 Joseph M Mulcahy
304 Llewellyn A Manson
308 Mrs Mary J Perry
308 Chester Lestage
310 Homer J LaFave
310 Robert Beall
310 Samuel Sacco, Jr
316 Benjamin Appleton
324 Mary A O'Hern
330 James E McDonough
330 Robert E Green
332 Edward D Foote
336 Leo O Peters
338 Alfred E Hamilton
338 Mrs Mary Harcourt
342 Hervey N Roy
344 Mrs Eva Hughes
344 James T Welch
350 James F Horn
350 Vacant
350 Frank W Amato
352½ Clement Roberts
352 Ludger J Lemoine, Jr
354 John W Stockton
362 Harry E Beaton
362 Thomas D Cleary
362 Eugene D Beaton
364 Clarence Vanesse
364 Mrs Mae E Vanesse, nurse
366 Orpha O Dupuis
368 Moses Davignon
374 Thomas E Jowett
374 Charles W Thompson
374 Leo L Hamelin
378 Albert V Chouinard
380 Michael Dalton
380 Albert Soudak
384 William Hartman
386 James F McSheen
390 Haddad's Store, grocer
396 Mrs Lillian M Darling
406 Patrick H Caden
406 The Caden Agency, ins, real est
416 Francis J Brothers Sr
416 Leo Morin
420 Lawrence E Chilson, grocer
426 Henry E Bourdon
426 William B Andrews
— **Summit av begins**
440 Fred E Sutton
440 Weston V Primmer
450 Raymond Levernosh
450 Miller E Howe
458 Wallace A Young
458 Mrs Anna E Murphy
— **Park av begins**
476 Vacant
476 William I Anderson
488 William J Holloway
— **Kemp av begins**
506 A Roger Wolcott
588 Edward F Flynn
596 James B Roach
606 Thomas F Roach
622 Earle D Crosier
622 Frank A Forsland
— **Union crosses**
642 John E Mahoney
660 Mrs Julia A Cullen
686 Frank H Ryan
690 Roy Richmond
700 Mrs Ethel Jeffries
700 Archie Delano

MAPLE STREET. D-20
East from Beach to John
No houses

MARIETTA STREET. E-14
From 27 Franklin north to Barth
Right
6 Mrs Addie Canfield
6 Robert J McClelland
14 Edward R Coulter
20 Maude A Blanchard
22 Harriet E Brown
30 Clarence W Amato
36 John W Murray
46 John F Dinneen
46 Arthur C Gregory
54 Patrick J Dolan
54 William F Breen
60 Charles F Starr
72 Robert Whitcombe
72 William J Edmonds
80 David Hyndman
82 John E Hottel
86 Lawrence Fountain
86 Vacant
90 George Hyndman
Left
1 Arthur J Derosier
7 Sabastian Dilorenzo
9 Francis Alderman
13 Giacomo Simontti
15 Dominick Pisano
17 Alphonse Pisano
17 John P Guerino
37 Mark B Murray
79 Douglass Spink
81 Albert Coulter

MARION AVENUE, BRAY.
Y-10
From 518 W Main south to Fourth
9 Russell R Inglis
17 Clinton E Whitney
23 William H Marley
31 Albert W Carig
41 Burton A Miller
— **First crosses**
49 Charles Gatslik
55 Carl E Ware
71 William H Buzzell
71 Harry Reinhard
77 Leon W Graves
91 Mrs Nellie S Crozier
— **Pershing ends**
101 Mrs Martha Woodhead
109 George E Powell
117 Englebert M Schmidt
121 William L Dalton
123 Duncan McNaughton
137 George C Jordan
Left
8 Richard E Pierce
18 Irving C Ruhman
26 John R Button
32 Lawrence H Vadnais
40 Mrs Jennet Graham
— **First crosses**
50 Frank W Godsey
60 Alfred C Weber
74 Albert L Grindy
84 Jesse Hadfield
02 Harry Crews
102 Harry Crews, carp
160 Herbert W Clark
1— **Fourth crosses**

MARSHALL STREET. I-9
From 19 Main north to River
Right
2 Mrs Mary Gelineau
4 Vacant
6 Ralph Spadea Shoe Repairing
6 Less Cash Market, grocers
8 Rocco Trimarchi, tailor
10 Quality Food Market
12-20 Feder Furniture Co
22 William J Morrissey, Sr
22 William J Morrissey
24 Morrissey Bros, restaurant
28 Jeremiah H Morrissey
28 Francis J Morrissey
28 Edward P Driscoll
28 Marshall D Pulsifer
30 Morrissey Bros, restaurant
— **Center crosses**
32-34 Michael Matney, conf
36 Haun & Sutton, plumbers
38 Miller Bros, grocers
40 Vacant
42 Lloyd Bros, bakery
42 Pasquale Mazzu, conf
42 George Wright
44 Mohawk Barber Shop, barbers
44 Frank P Casale
46 Samuel Lempert, shoes
46 William J Barcomb
46 Dorothy LeBow
48 Henry Entin, grocer
48 Clifford L Gilbo
48 Samuel Lempert
50 Molly Lenhoff, dry goods
50 Lorenzo J Robare
52 Eugene C Pyke
52 Philip Martel, barber
52 Joseph Girard
52 Frank Carswell
56 Leon J Dion
58 James T Quinton
60 Mrs Mary L Barcomb
62 John McCusker
64 Pasquale Mazzu
66 Joseph Fisher, barber
66 John Hocking
68 Dominic Torchia, shoe repairing
68 Joseph Daniels
70 Antonio Meranti, Sr
74 Vacant
76 William O Maher, conf
76 William O Maher
— **Weber av ends**
90 Auto Replacement Parts Co
90 New Casino Bowling Alleys
90 Franklin Laundry
90 Vacant
90 rear Vacant
Bridge
112 Mrs Sadie Stevens, grocer
112 rear Philip Boulanger
114 Vacant
116 Wright's Fish Store
118 Vacant
Left
3-7 Corner Cafe
9 Vacant
11 Beaton Coal Co
— **Center crosses**
37 Harry Ferris
39 George H Le Sage
39 Joseph A Ames
39 Harry A Cohen
39 Mrs Nicolena Valotta
39 Mrs Rose Morse
39 George Peters, barber
39½ Arnold Print Works, textile printers, etc
Bridge

MASSACHUSETTS AVENUE, BLACKINTON. W-2
(See Massachusetts av, Bray)

MASSACHUSETTS AVENUE, BRAYTONVILLE, (13). Y-10
Continuation of W Main from Braytonville to town line Blackinton
Right
River bridge
Railroad bridge
701 John H Buchanan
723 Vacant
725 Mrs Caroline George
725 Harrison Farm
757 Joseph K Smith
759 Alfred Jones
761 Walter E Evans
771 Laurence A Ladd
773 Fred F McBride
799 Calvin V Hulbert
823 Mrs Helen C Sanford
831 Dennis De Goencz
855 Joseph P Love
863 Mrs Bessie W Robinson
881 Valmore O Cote

PIERI MOTOR SALES
BUICK and G.M.C. TRUCK
SALES AND SERVICE
222 COLUMBIA ST. Tels. 42-M and 42-J ADAMS, MASS.

Massachusetts av, Bray (continued)
901 Condit W Dibble
923 Francis F Robare
923 Vacant
943 Vacant
955 Thomas A Doyle
— **Whittesley av begins**
999 C Perry Isbell
1033 David Dunlop
1041 Ernest H Roy
1051 William J O'Connell
1053 Mark S Rickards
1065 Mrs Emma Gyurasz
1065 Arthur Teichert
1077 Daniel C Barton
1111 Mrs Minnie Phelps Lynch
1129 Thomas Connaughton
1135 Jeremiah J White
1145 Theodore Biron
1151 Fred D Church
1159 Henry R Patrie
1169 Frederick H Schwarzer
1169 Archie Mattison
1183 Mrs Nellie Heisler
1191 William Watt
1203 Pauline Taft
1215 Rev J Elzear Larochelle
1231 George Kinsey
1231 Theodore H Milette
1245 S Adelbert Wilner
1259 Jedediah D Boutwell
1261 Gerald C Lesure
1263 Richard Evans
1275 Hubert Rudman
1315 Mrs Grace A Buffum
— **Doane's Lane begins**
1337 Ernest Evans
1349 Ernest Phillips
Blackinton Archer School
Blackinton Union Church
Oscar A Archer Branch, North Adams Library
— **Church Hill begins**
1391 Katrine Blackinton
1413 rear Edward J Hughes
1413 rear Mrs Susan Bringan
1413 William A Reid
1413 John E Davis
1431 John H Waterhouse
1433 Mrs Carrie A Spear
— **Wood begins**
1463 William G McLain
1465 Mrs Margaret E Murphy
1467 Patrick Hebert
1469 Joseph Benoit
1475 George G Bushey
1477 Mrs Victoria Lord
1481 Joseph J Luthauser
1483 Mrs Helen M Shea
1485 Hannah J Conway
1489 James W Hanlon
1491 Louis Parisien
1493 John D Jones
1495 George A Dyer
1497 John Garner
1501 Louis Cook
1503 Mrs Florence Mumford
1503 Mrs Florence Mumford, beauty parlor
1507 Mrs Marian E Kenyon
1515 W Sterling Langley
1515 William Mumford
1521 Mrs Emily B Healey
1521 Timothy E Healey, trucking
1521 Herbert Brigham
1527 Richard Davies
— **Leonard begins**
1533 Carl J Sinderman
1535 Ray Worthington
1539 William N Gove
1547 Frank A W Clark
1547 Alfred E Powell
1547 Vacant
1551 Harry Jordan
1561 Guy C Pratt
1561 Alfred Sutton
1561 Sante J Baroni
1563 Mrs Hattie S Hermon
1565 James H Michaels
1569 Thomas D Williams
1575 Fred Strail
1585 Simeon A Caron
1591 Elsie Yeadon
1591 Mrs Lillian Foote
1597 John W Thomas
1599 Lester W Andrews
1599 Stanley A Darling
Blackinton Cemetery
1627 William Galvin
1627 William Galvin, physician
1645 Mrs Clara L Lamon
1661 Allen E Johnson
1663 Curtis Anderson
1663 Marshall D Briggs
1665 James E Williams
1665 Oliver W Pierce
1667 rear Mrs Maud Bushey
1669 Archie Tatro
1669 Joseph H Tatro
1679 Mrs Sarah Stokes
1689 Archibald F Lamon
1701 John H Lamon
1729 John P King
— **Williamstown line**
Left
River bridge
700 Forest Blair
Norad Mills
Railroad bridge
— **Harrison av begins**
904 George O Berard
904 David Kerr
904 Julia B Callahan
— **Depot ends**
1034 Mrs Mabel Lyons
1040 William M Kirby
1050 Mrs Carrie B Pratt
1058 Charles W Reagan
1080 Philip E Plante
1080 Mrs Anna Beaudin
1080 Alfred H Langer
1080 Mrs Bertha Prackel
1088 James Venard
1090 Mrs Kate McKenna
1112 Frank F Beaudreau
— **Phelps av ends**
1186 Mrs Lillian D Gurney
1190 Milo L Babcock
1192 Hubert S Gay
1200 Vacant
1200 John H Sweet
1200 Robert Heyes
1204 Joseph L Ouellette
1204 Fabien Denault
1212 Mrs Lina Savage
1212 Eugene Bressette
1226 Robert O Ackerly
1236 William A Pincombe
1238 Mark P E Lord
1240 Mrs Katherine A Donovan
1246 William A Pincombe, grocers
1268 Roger McAlpine
1268 W Aubrey Brown
1272 Richard Fleming
Church of the Holy Incarnation
1292 David Oakes
1292 Mrs Lillian A LaRoche
1302 Charles E Anderson
1304 Thomas J Fleming
1312 Louis J Foisy
1314 Agnes Abbott
1316 S Northway Abbott
1322 Hugh L Muldowney
1324 Michael H O'Brien
1328 Earl W Worthington
1330 John Muldowney
1334 John A Waterhouse
1338 William J Mackey
1342 Richard C Emery
1350 William E Bowman, phy
1350 William E Bowman
1362 Stewart H Lamon
1370 Robert S Teeple
1374 Mrs Elizabeth Fessenden
1378 Helen Pincombe
1386 John J Holmes
1390 Joseph W Oldham
1391 Harold R Stevens
1398 Mrs Emily Haigh
1406 Allan E Bates
1414 Fanny Evans
1414½ Richard Beebe
1422 John H Jones
1428 Mrs Sarah Bramble
1428 Forest V Hiser
1434 Alfred Lefebvre
1434 Vacant
1434 Vacant
1436 St Andrew's Episcopal Ch
1438 Blackinton Coal Co
1438 Blackinton Store, grocers
1438 U S Post Office, Blackinton Branch
1438 Blackinton Co, woolen mfrs
1450 Barber Leather Co
— **River begins**
1530 Harry D Jennings
1538 Alvina C Menard
1556 Peter A Labeau
1556 Henry Lincoln
1560 Roger E Davies, grocer
1560 Roger E Davies
1568 Anthony L Mayo
1568 Harry Jewett, Jr
1570 Edward Winn
1570 Mrs Ellen D Murphy
1578 Gilbert H Travis
1580 James E Marsden
1582 Leo Lazzeri
1586 Mederic J Bleau
1608 Giovanni Danieli
— **Cross rd begins**

MEADOW STREET. N-18
From 96 E Quincy south to Sherwood
Left
2 Vacant
6 James O'Halloran
10 Joseph Circe
12 Fedora Grandchamp
14 Mrs Rose Lebel
18 Lawrence J Belouin
20 William A Formhals
26 Robert K MacDougall
32 Vacant
34 Mrs Jennie Torrey
38 Lauren Underwood
40 Napoleon J Noel
42 Frank M Sanders
42 Matthew J McConnell
— **Holbrook crosses**
64 Robert B Sturtevant
66 Frederick H Myers
68 George R Heggie
70 James P Casey
74 James M Kelly
80 Fred D Streeter
80 Brayton M Reynolds
84 Mrs Anna Shaw
84 Frederick M Crosier
86 Henry Burns
90 Joseph Bouchard
94 George B Chambers
98 Mrs Charlietta Hill
— **Winter crosses**
108 Mrs Alice Bissaillon
108 Harry Perreault
120 Isaie Bissaillon
132 Patrick H Heath
134 William H Wilson
136 Verne R Gould
174 Arthur F Cardinal
176 George A Bourdon
Right
9 Edward Roberts
11 Alfred C Guilino
11½ Andrew J Bissaillon
21 James J Gaffey

BURLINGAME & DARBYS CO.
TELEPHONE 41 64 MAIN ST.
UNIVERSAL ELECTRIC APPLIANCES
FLAT-IRONS, PERCOLATORS,
TOASTERS AND WAFFLE IRONS

Meadow (continued)
21 Harry E Sutton
25 William Rosasco
25 Joseph Casuscelli
29 Mrs Julia Hynes
35 Aira M White
— **Holbrook crosses**
65 Louisa E Gallup
— **Cherry ends**
93 Elizabeth A Larvy
99 Mrs Lena Lefave
— **Winter crosses**
111 Albert Paquette
111 Paquette & Brunette bakers
117 Hormidas Morrier
123 Harry C Bissaillon
123 John N Paradis
133 John H Cardinal
133 Bernard T Duguay
133 Hillcrest Poultry Farm

MILL STREET, BLACKINTON X-2
From 228 River west
Right
11 Frank A Babcock
15 Paul Lemieux
Left
8 Vacant
10 Vacant
14 Mrs Alice H Marlowe
16 Albert B Rondeau
20 Walter E Gould, Sr
24 Mrs Eliza Gay
28 Frank E Deming
36 Franklin H Lincoln
40 William B Jones

MILL STREET, BRAYTONVILLE. Y-10
From Mass av southerly

MILLARD AVENUE. B-14
From 426 Eagle east, Clarksburg
Left
1 Mrs Anna E Bona
2 Frank Bezzie
3 Mrs Cora Phelps
4 James Maxwell
5 Mrs Lucy Vecellio
6 Modesto Maselli
7 Joseph Maroni
8 Edward Martell
9 Hector Del Ponte
10 Albert Domick
Right (North Adams)
11 Antonio Spagnolo
11 Albert J Bona
13 Leonard Lewitt

MILLARD STREET. G-14
From 24 Hudson south
Right
1 Mrs Katherine Jewett
7 Albert J Belleau
11 Herman D Sager
15 Mrs Bertha Salkin
19 Michael W Avdoulis
23 Gordon Hermon
Left
4 John D Northup
8 John H Belden
12 Mrs Latifie Bolus
16 Kathryn C O'Meara
20 Jordan J McSheen

MINER STREET. K-16
From 160 Union to 243 Main
Left
2 William Richard, meats
4 Charles P Wade
4 Henry G Suprenault
4 Edmund W LaCross
4 George Andrews, Jr
6 Felix Andrews
8 Harvey Blanchard, grocer
10 Mary E Doyle
10 Nelson E Blanchard
10 Leward W Jacques
16 Archie Belanger
16 Francis L Jacques
20 Vincent DiLego
20 August Blanquart
26 Harvey F Landry
28 Patrick J Dinn
32 Felix Bachand
34 Mrs Vitaline Bedard
Right
— **Willow Dell ends**

MOHAWK TRAIL. M-26
(Same as Union ext)

MONTANA STREET. Q-16
From 60 Porter to Lawrence av
Right
9 William H Slattery
11 George B Goodsell
15 Max Bialor
17 Humphrey Coughlin
— **Blackinton crosses**
39 Esmonde R Sullivan
41 John T Burns
43 Joseph E Caffery
45 George W Bradley
47 John E Saulnier
49 Donald L Smith
51 Leo L Jones
53 Richard N Symonds
— **Hoosac crosses**
63 Jeanne E Fuller
65 Vacant
67 Joseph Howath
69 Vacant
71 Mrs Elizabeth Kenyon
73 Colin C MacIntyre
Left
8 Frank R Davies
10 Mrs Beatrice K Plumb
12 Arthur H Decker
14 Alphonsus Merrigan
18 Vacant
20 Aristides K Dally
— **Blackinton crosses**
— **Hoosac crosses**

MONTGOMERY STREET. H-15
From 54 Prospect east to Cliff
Right
4 Gabriel Remillard
4 Edgar Remillard
10 Charles Grandchamp
14 Wilfred Boucher
14 Frank Maxymillian
26 John T Reardon, Sr
42 Daniel Mills
Left
21 Mrs Ann Sheldon
21 Philip C Hopkins
23 James P Mahoney
23 Mrs Nellie Z Hosley
29 Theodore Peltier
53 Michael H Fitzpatrick
53 Frank Brazeau
57 Noel J Bachand
57 Rene Normandeau
57 Donat J Boisselle
57 Albert Bachand, Sr
57 William J Shaw
57 Vacant
63 Edward Roe
63 Lawrence J Perreault

MORGAN AVENUE. R-10
West from 263 State
Left
1 Mrs Ada Boshoff
2 Asa Love
3 Savario F Garofano
4 Henry Giusti
5 Mrs Mary DiGregorio
6 Homer Duteau
7 Roland L Langley
8 Anthony Deep

MORRIS STREET. M-11
From 34 Summer south to Quincy
Right
59 Armour & Co, meats, etc
63-71 W N Potter Grain Stores Inc, grain
75-79 Ballston Refrigerating Storage Co, wholesale produce
Left
62 Gilbert A Booth
62 Frank Daniels
64 Benjamin F Davis

MOWBRAY STREET. N-6
From Whitman west

NATURAL BRIDGE ROAD. D-24
From 249 Beaver to Franklin
Right
Bridge
Fred Suthers
Mrs Anna Thomann
Wilfred A Duguay
Patrick W Kelley
Left
Bridge
Jerry Parker
Hoosac Marble Co, quarry
Vacant
Vacant
Adolf J Heideman
Vacant

NELSON STREET. D-7
From 146 Veazie to 74 Frederick
Left
7 Fred Scerbo
11 Mrs Ambrosina Zocchi
15 James H Lucy
17 Anthony Tovani
23 Mrs Mary Fee
27 Domenic Falbo
29 Vincent A Tassone
Right
1 Thomas F Roche
14 Angelo Zocchi
18 Joseph Arabia
22 Jean T Boler
30 Clarence R Scrivens
34 Eli Russett

NELSON STREET, GREYLOCK. Y-5
From Phelps av westerly to Chantilly av

NEW STREET, GREYLOCK. Z-7
From 404 State rd, Greylock
Right
17 Edward F Nephew
19 Z John Deneault
21 Sidney Law
23 Joseph L Chalifoux
25 Arnold E Hohman
27 Alfred A Patenaude
Left
18 George Barrett
20 Walter G Aspinall
22 David Luscier
24 Robert J Morin
26 Mrs Elizabeth A Hesford
28 Daniel Rock

NORMAL TERRACE. R-17
From 379 Church westerly

NORTH STREET. F-4
From 233 Houghton west to Tyler
Left
16 William Johnson
28 J Athanese Brunette
30 Joseph H LaBrie
34 Leon A Politis
42 Robert M Kelley
44 Mabel Nichols

AWNINGS with Service

M. SCHMIDT & SONS
42 ASHLAND ST. :: TEL. 1825

North (continued)
46 Arlington W Moran
54 William J Dickinson
60 Laurence E Dodge
62 Bernard C Andrew
66 Charles E Daunais
68 Henry J Philie
— **Veazie crosses**
86 Fred J Shaker
88 Mrs Alice Morrisey
94 John N Alberti
100 Harvey H Biancho
108 Raymond Pelletier
— **Williams crosses**
118 Alpheus M Burdick
126 Lawrence E Bradbury
132 Agnes E Page
136 Frank B Provencher
140 Leo J Lamore
— **Cady crosses**
158 Delos M Brown
164 Mrs Harriet H Knox
164 Mrs Lillias L Tovani
168 Mrs Marie Rivers, grocer
170 Harold C Brown
— **Hathaway crosses**
— **Harris crosses**
216 Joseph Koloc
220 John W Hooton
232 Harry M Ankers
Right
11 George O Robinson
17 Herbert A Haskins
25 Sarah Udell
27 Charles McKenzie
— **Pitt begins**
35 William J Pead
39 James H Krum
45 Clarence S Pike
45 Frank J Chase
— **Chesbro av begins**
57 Nicholas J Thoros
57 Matthew W Naughton
63 Francis N Tassone
63 Dominick A Tassone
67 Clarence E Pratt
69 Walter J Greene
73 William Collier
73 Ernest Phoenix
— **Veazie crosses**
83 Mrs Fannie Kronick
87 Mrs Alice White
93 Medric A Memard
99 William R King
101 Harry R Bisgood
105 James J Broderick
107 James H Brackey
— **Williams crosses**
125 J Arthur Perreault
129 Mrs Della Leonard
— **Cady crosses**
147 Thomas Robinson
157 James B Robertson
157½ George W Beverly
163 Mrs Amelia Montagna
165 Romeo Della-Bianca
169 Margaret Bryson
171 Mrs Evelyn Daunais
179 Herbert C Spencer
185 Athanase Bouvier
193 Henry E Arnold
— **Harris crosses**
205 Charles E Green
209 Mrs Maria Hockridge
215 Albert E Garratt
221 Mrs Elizabeth A Garratt
225 Vacant
231 Edward W Buckley
233 William L Sweeney

NORTH CHURCH STREET
Listed on Church from 9 to 25 inclusive

NORTH HOLDEN STREET G-11
From 95 River north to Hospital av
Right
12 Mrs Katherine Graham
14 Peter Bednarczyk
16 Mrs Ella E Brothers
18 Mrs Myra Neumann
— **Bracewell av crosses**
34 Mrs Imogene Magenis
34 Mrs Anna Shultis
36 Mrs Mae Sheehan
36 Robert Crews
38 Katherine H Patterson
38 Otto C Peter
40 T George Lanoue
42 Frank W Mattimore
44 Mrs Jessie Forgea
48 John Dinneen
52 Burton J Root
54 Edgar Russeth
54 Eli H Secor
56 Robert M Todd
58 William O'Brien
58 Mrs Elizabeth Kenney
60 Gilbert L Harris
62 Henry Shays
62 Mrs Anna Peters
— **Hall ends**
72 Joseph F Marchio
74 Anthony Tabusi
74 Frank Ostramacky
80 Archie J Pratt
— **Liberty crosses**
112 Mrs Kate Freeman
112 Mrs Harriet A Eaton
124 Samuel Berger
— **Hospital av ends**
Left
5 George E Sharron
7 Mrs Henrietta C Collins
9 John H Dawe
11 Mary Featherson
11½ Michael Marino
15 Maude Bruneau
17 Albert Moore
— **Bracewell av crosses**
35 Patrick J Ryan
35 Ralph H Gelinas
37 Irving Walkin
37 A Williston Bacon
39 J Harry Crawford
39 Chester A Gallup
— **Chase av ends**
45 Elizabeth Murphy
47 John V Gagnon
55 Abraham Shaker
71 William A Gregory
71 George J Charron
71 rear Mrs Katherine Brady
71 rear Harold Peters
71 rear William F Reardon
71 rear James F Boulger
85 Louis J Varuni
87 Peter P Grande
89 Alfred W LeSage
91 Thomas W Neville
— **Liberty crosses**
111 Frederick D Eldreidge
117 Marian A Jerome

NORTH VEAZIE STREET. D-6
From 209 Veazie north
Left
1 Almon L Myers
1 Richard E Myers
Right
Edmund Lillie
Clifford B Jones
2 Elbert L Crosier
2 Howard Crosier
3 Frank R Cirullo
4 Millard C Jones
Joseph Breda
William Myers
Mrs Mary Benjamin
Patrick J O'Brien

NORTHERN LIGHTS AVENUE. E-16
From 101 Franklin north to Barth
Right
24 G Douglass Hewat
30 Mrs Rose D Boucher
30 John A Perras
70 Edward Lowe, Sr
Left
17 George Conrad
41 Philip Boucher
41 William J Colerick
69 Mrs Valeda M Flynn
69 Alfred L Viens

NOTCH ROAD, BRAY. Z-9
From 568 West Main south to city limits
Right
39 Braytonville Union Chapel
41 Mrs Eva L Ford
43 Edward S Kent
61 Elmer M Amadon
61 Vacant
69 Mrs Jean L Wells
69 Elizabeth B Longmuir
77 Charles E Marchant
85 Carlyle Broaddus
103 Albert J Senecal
117 Richard H Daniels
133 William E Wise
143 Mrs Agnes Field
143 F Gordon Henderson
145 Frank R Field
151 Arthur W Field
Thomas H Rennell
Herbert Hemingway
Ralph O Delisle
Aime Delisle
Clarence Walker
Gilbert J Walker
John St Pierre
Alphonse E St Pierre
Mrs Jane A Williams
Elmer D Estes
Mathew J Miles
— **Williamstown line**
Left
20 Mrs Mary M Warren
22 Mrs Edith Latham
24 Benjamin C Jones
32 Charles T Lewis
38 Clark W Hayden
— **First begins**
50 Samuel E Levine
50 Harold P Weirrich
58 W Ernest Reese
58 W Ernest Reese, elec cont
64 James P Drysdale
70 Mrs Harriet E Patterson
78 William J Carpenter
84 Ralph L Harris
90 Kenneth S Field
— **Pershing begins**
102 Charles A Durnin
104 Charles H Stevenson
106 Arca H Stone
108 George Richardson
128 Thomas J Gillooley
Edward Duquette
Norman C McNulty
Edward McNulty
Walter E Estes
— **Reservoir Road ends**

OAK AVENUE. U-11
West from 347 State
Right
5 Antonio Ziter
Peter Doniatti
Salim Simon
John Haddad
Mrs Lena Thomas
Alfred Daigneault
12 Mrs Celia Joseph
12 Anthony Morin
12 George J Fierro

OLDS STREET, GREY. Y-8
From Harrison av to Greylock av
Right
1 Vacant
3 Anton Koch

THE S. B. DIBBLE LUMBER CO. LUMBER AND MILL WORK

Olds, Grey (continued)
29 Thomas K Meikeljohn
35 Mrs Mary McCabe
43 Nicholas Ruberti

ORCHARD TERRACE. F-13
From 43 Liberty northerly
Right
12 Mollie Whelan
14 Mrs Margaret Nagle
Left
11 Arthur A Barker
13 Mrs Margaret A Barber
19 Cornelius Wylde

OVERLOOK TERRACE. U-19
From 497 Church west
Right
17 William C Chisholm
25 Edward R Jones
31 Joseph L Malcolm
Left
1 Vacant
16 Donald W Fowler
24 Allen I Davis

OWENS AVENUE. B-10
From 386 Houghton to end of Brooklyn
Left
11 Edward P Tatro
21 Frank J Scerbo
27 William Miller
29 Gordon J Todd
29 Vacant

PALMER AVENUE. F-4
From Harris westerly to 16 Tyler
Right
3 Mrs Ellen B Giusti
11 Felix A Talarico
15 Raffael Romeo
27 Dominic Bernardi
37 Wilfred Mason

PARK AVENUE. N-19
From 458 Main south
Right
17 John Marnell
17 Robert H Graham
25 Burdelle S Kemp
— **E Quincy crosses**
57 Vacant
65 George L Rhodes
65 rear Lucius C Yeaw
93 Dr Vrooman's Sanatarium
93 Earle M Vrooman
Left
14 Mrs Mabel Adams
18 William J Lasher
28 Joseph Wood
— **E Quincy crosses**
60 Mrs Bertha Sheehan
60 Egbert C Cleveland
68 Emile N Trottier
68 rear Grace Bradley
74 Mrs L Jessie Tyler
— **Fleming begins**
82 Charles J O'Brien
94 Jacob Kramer
96 V Herbert Gordon

PARKER STREET. G-9
From 191 Houghton westerly
Right
9 Mrs Margaret Fleury
11 Frank Scalise
12 Hormidas Raymond
12 Peter J Ducharme
Left
15 Joseph Cerminaro
15 Joseph Cerminaro, trucking
17 Albert LaPlate

PATTISON AVENUE. V-8
From 403 Walnut westerly
Right
1 Mrs Ellen Ryan
57 John Morandi
Left
4 Charles Gunther, Sr
54 Luther B Streeter
54 Frederick T Evans

PEARL STREET. K-9
From 20 Main south
Left
10 William J Barber, machine shop
Municipal Parking Area

PEBBLE STREET. N-8
From 9 Robinson south
Right
1 John J Sala
1 Ralph Darcangelo
1 Bernard Beliveau
— **Rock begins**
11 Carman De Marco
13 Patrick Healy
35 Mrs Mary Burns
35 Norman Rosch
Left
32 Antonio Recchia
32 Arcolino Cobelli
32 Bruno Tassone

PERRY STREET. O-16
From 74 Washington av to 9 Elmwood av
Right
11 William T Toomey
15 Carl W Kemp
21 Wilfred A Wylde
Left
14 Louis Cantone

PERSHING STREET, BRAY. Z-10
From 90 Notch rd east to 91 Marion av
— **Fourth ends**

PHELPS AVENUE, GREY. Z-5
From Mass av across 596 State rd south
Left
— **State rd crosses**
26 Philias Lefevre
28 Mrs Mary Varin
34 Henry L Gageant
48 Minnie E Marceau
48 Minnie E Marceau, grocer
48 Mrs Mary J Patrie
52 Peter Boudreau
52 William J King
Right
— **State Road crosses**
9 Alfred Rivers
11 Myron Walker
13 Victor Monette
17 Mrs Victoria Neveu
17 Vaney J Neveu
27 Mrs Exilia Landry
37 Mrs Margaret Bressette
37 Arthur Brazeau
35 Alvarez Perrault
William H Crews
Isadore Robert

PHOENIX STREET. K-9
From end of Center north to A P W
Left
25 Frederick Blair
27 Victor Crittelli
29 Dominic DeGennaro
31 Lawrence LaCombe
33 Carlo D DeGennaro
37 William D Danforth
39 Mrs Matilda Lemaire
41 Linwood Morse
43 Francis Monette
45 Mrs Harriet Corbelle
47 Nelson H Columbus
49 John H Felix
51 George Bernard Thompson
53 William J Gaffey
55 Mrs Anna Hurst

PITT STREET. F-8
From 27 North northerly to 26 Chesbro av
Right
8 Mrs Adeline H McKenzie
10 Frederick Timoney
Left
5 Charles H Nicholls
5 Murray G Ross

PLEASANT STREET. M-14
From 244 Main to 192 Church
Right
113 Mrs Clara E Hamblen
117 James M Coughlin
127 James J Nagle
133 James P Haggerty
137 Emma A Brunette
137 Edward Joyce
139 William H Chenail
139 Clerina M Lemome
145 Alfred R Vanasse
145 rear Alfred E Windrow
147 rear Vacant
147 Frederick Carswell
149 Cyril P Rosston
155 Michael B Flaherty
155 James C Shaw
159 Josephine B Reed
163 Guy E Cameron
163 James F MacNeill
169 Mrs Bridget Welch
Left
106 Park G Canedy
116 Mrs Alice P Sperry
128 Evelyn Phelps
128 Raymond B Heffernan
128 William A MacDonald
— **E Quincy begins**
140 Samuel Shapiro
144 Albert Salerno
144 Mrs Anna E Cullen
144 Albert LeFave, Jr
154 Rufus L Brown
162 Edward A McMillin
170 Mrs Claire R Curran
170 Joseph P Hamilton
— **Cherry begins**
180 Willard E Whitaker
188 Samuel F Hunter
188 Kirby S Lillie

PORTER STREET. P-15
From 224 Ashland to 251 Church
Left
— **Royal av ends**
31 Albert H Reimer
33 Joseph Rubin
45 Arthur H Fugere
45 Jacob Less
45 Charles E Kronick, Jr
— **Willow ends**
61 Frank C Defalco
67 Elizabeth L Tyler
Right
22 Alfred Beaudoin, Jr
22 Eagle Garage
24 Spofford Motors Co Inc, storage
28 Stephen Danlowitz
28 North Adams Window Cleaning Co
28 Vacant
28 Vacant
36 Ernest C Manerini
36 John Pozzi
38 Alexander Goldberg
60 Carl W Harris
60 William T Hartley
— **Montana begins**
72 Russell E Atwood
74 Richard F Brown
80 George W Hill
80 Elsie M McCarthy
86 Maurice C Viele
Mark Hopkins School

SHAPIRO MOTORS DODGE COMMERCIAL CARS AND TRUCKS
PRICED WITH THE LOWEST

OTTER PLACE. H-12
From 109 Eagle west and south to Luther place
Right
11 Joseph Shaker
15 Miles J O'Grady
6 George R Parker
8 William J Laughlin
10 John B Lavigne
12 Leonard B Saunders
29 Wallace W Bostwick
31 George N Peat
35 Stephen Battory
35 John Battory
39 Rene Lafave
39 Felix A Malinowski
39 Ralph O Bourell
39 Mary E Hanlon
Left
3 Louis A Rougeau
3 Louis A Rougeau, trucking
5 Stephen Urban
7 Thomas E Dean
7 Albert Bachand, Jr
7 Albert Benoit
9 Mrs Adelle Demers
11 Moses Rondeau
13 Henry Champagne

PROSPECT AVENUE, BLACKINTON. W-3
From 34 Leonard east to Wood
Left
3 Almon W Sutton
7 George W Cote
19 James J McMahon
19 Jonn J Learning
25 Edward H Dube
33 George B Domin
37 Lila R Jones
39 Francis Raby
45 William F Scarbo
51 Frederick Uncles
57 Milton C Ermisch

PROSPECT PARK, BLACKINTON (Louis). X-14
Off State rd opp River
Henry Faivre
Mrs Maude Peckham

PROSPECT STREET. H-14
From 150 Eagle east and north to Franklin
Right
30 Patrick J Jennings
30 Daniels R Horn
36 George S Peters
42 Jules Morrier
50 John E Crews
50 Edward J Crews
54 John P McCormick
— **Montgomery begins**
80 Robert H McPherson
80½ Kermit W LaFleur
80½ Mrs Malvina LaFleur
80½ William O'Brien
82 Lionel B Garand
86 Mark M Macksey
86 Robert E Laughlin
88 Dennis J Reardon
88 John R Law
94 Samuel Seymour
102 George M Taylor
— **Beacon begins**
116 Charles W Montgomery
116 Rudolph Wabnig
124 Henry J Montgomery
130 Joseph A Beaudin
130 Mrs Lillian R Brown
136 Moses L Amadon
146 Euclid A Roy
146 Myrtle G Temple
148 Frank C Trottier
148 Alfred Dubie
150 Archie Coutu
150 Mrs M Florence Gaffey
156 Medore Pinsonneault
158 George M Roedel
164 John F Cronin
164 Ernest L Coutu
168 Edward LePage
— **Wesleyan crosses**
178 Paul B Jayne
184 Hugh T Dick
184 William B Davis
184 David Miller
190 Anna C Sherry
204 James F Burns
214 Mrs May E Joy
214 Edward R Hurd
218 Henry W LaPine
Left
15 George Laravie
17 Mrs Adianna Belouin
17 Gilbert J Barnaby
19 Mary M Conlon
33 Mrs Caroline LaForce
41 Louis V Crippa
41 Louis H Charbonneau
47 Mrs Cornelia M Massey
53 Thomas Coulter
55 William F McCarthy
67 Mrs Rose Stevenson
71 Isaac Simon
71 Henry Simon
— **Jackson ends**
97 Mary J Conniff
101 Rev Martin L Ball
111 Mrs Evangeline Palmer
111 Wallace C Taylor
115 Michael S Conlon
119 Mrs Mary Walsh
— **Hudson ends**
139 Mrs Mary A Kelly
151 Harry E Hayden
— **Wesleyan crosses**
183 Francis A Hiser
185 Chauncy Weld
189 Mrs Minnie Soule
191 John J Burns
193 Mrs Bess Turgeon
197 Joseph Benoni
197 W Raymond Oakes

PROTECTION AVENUE, GREY. Z-7
From cor State rd and Depot South
Right
125 Peter Boudreau, Jr
127 Mrs Exilda Barbeau
127 Francis E Millard
129 Fred Bouchey
131 Armand Foucher
133 Philip W Lescabeau
135 Albert F Perras
137 Earl Hatch
139 William H Millard
141 Desire L Langlois
143 Joseph E LeClaire
145 Mrs Catherine Goloski
147 Joseph E Law
149 Minnie Moore
211 Gustave Rougeau
211 Anita Fournier
211 Sylva Robert
211 Florian Rougeau
211 William H Garner
211 Walter Cwalinski
229 Arthur Couture
229 Arthur Couture, wood and ice
231 Octave Terrier
257 Dennis Ryan
257 Patrick F Ryan
88 Noe Beaudreau
76 Mrs Helen Sporing
60 Mrs Grace Creran
Left
114 Ernest Paquin
116 Philip J Descoteau
118 Harold L Carsno
120 Alfred H Despault
126 Willy Richie
128 Harry Beer
132 Herman Gotzens
134 Richard Gotzens
138 Robert F Godfrey
140 Daniel L Collins
144 Bernard Grynkiewicz
146 Andrew Zapert
154 Mrs Rosalie LaFrenier
156 Charles LaFrenier
252 Dominic Lazzeri
252 Joseph C Lazzeri, cont
254 Silvio Carli
274 Emile Rissati
57 Joseph Zepka

QUINCY STREET. M-12
From end of Morris east to 11 Church
Right
2-6 Berkshire Coal & Grain Co
6 The Saxton, rooms
6 Marion A Saxton
16 James J Molloy
20 Angus A MacDonnell, veterinary
20 Angus A MacDonald
30 Mrs Jennie M Doland
30 The Chateau, rooms
— **Ashland crosses**
46 Philip J Bianco
46 John Bianco
52 Clayton M Ottman
52 Mrs Carolin Ashley Ottman, beauty parlor
52 Mrs Alida Graham
58 San Soucie Funeral Home
66 James B Ruane
66 John F Collins
70 Mrs M Jane Purcell
72 Mrs Hazel Dumont
72 Fred Gordon
74 Mrs Mary B Williams, rooms
74 George H Williams
80 Mrs Ida F Simpson
82 Charles G Kingsbury
Left
7 Clarence L Clum
7 Clum's Tourist Home, rooms
15 Henry Brooks
15 Gertrude E Mahoney
15 William Learned
15 George C Betti
21 Travelers' Rooms
25 Albert Lemieux
25 Albert Green
25 Robert Higgins
25 John H Burke
25 Forrest Chesbro
29 Katherine V Ryan
31 Thomas D Miller
— **Ashland crosses**
41 Joseph Less
47 L Louis SanSoucie
51 Mrs Helen E Northup, chiropodist
51 Mrs Helen E Northup
55 Joseph P Calvi
55 Kathryn F Maker
55 Harry S Broudy
57 Leo E Muldowney
59 George H Bertoli
65 Richard J Gibbons
65 Susan C Rickards
65 Joseph T Hampton
69 John B Rosasco
71 Mrs Clementine Rosasco

RAND STREET. J-17
From 178 Union to Reed
Right
8 William A Levesque
Mrs Zephirina Marceau
Firmus Bombardier
10 William J Richard
10 Henry Filiault
10 John D Sturrock
10½ Ambrose J Duffy
10½ Erving O'dell
14 Michael Ronan
16 William B Panikowski
18 George W Blanchard
18½ John G Sands
20 Louis Perra

YARTER COAL CO. Distributors for the D & E Automatic Anthracite Burner
24 ASHLAND STREET - - PHONE 9

Rand (continued)
20 George J Czapla
20 Mrs Anna Cydear
26 Harvey Lavigne
30 Robert A Johnston
30 Arthur Lavigne
48 Louis Lavigne
48 Joseph Andrews
54 Philiza Remillard
56 Eli Sorel
58 David J Lefebvre
58 Anthony Woloski
60 Julian W Monette
60 Alexander Wilton
62 Arthur J Racette (1)
Mrs Grace Fleming (2)
Mrs Anna Kowalski (3)
Vacant (4)
Mrs Emma Barry (5)
Mrs Millie E Cote (6)
Mrs Helen Kaczowski (7)
64 Leo J Andrews (9)
Ralph B Burke (10)
Ernest J Moreau (11)
Eugene Bellows (12)
Henry L Kornn (13)
Left
29 Mrs Eliza Bissaillon
35 George Melisky
39 Mrs Porchen Levesque
45 Mrs Rose Roy
51 Romes Remillard
51 Mrs Mary LeClaire

RAND'S LANE. O-13
From 110 Ashland east
Left
1 Frank Rudnick
2 Mrs Olivine Girard
3 Alfred N Durant

RAY STREET. F-15
From 17 Wesleyan north to 52 Franklin
Left
21 George A LePage
27 Daniel F Kelly
27 Norman L McClelland
Right
16 Elizabeth C Jolitz
16 Emma H Tingue

RAYMOND COURT. F-9
From Chase Hill to 186 Liberty
Right
1 John Alongi
2 Fred G Earl
3 Felix Duquette

REED STREET. K-17
From 51 Rand north to 117 Gallup
Right
74 Exiar J Fontaine
78 Mrs Malvina Fontaine
94 Charles A Rousselle
114 Raymond Shartrand
114 Martin H Walden
118 Henry Brooks
Left
121 Leo Blanchard
121 Benjamin Polumbo
123 Eugene G Fredette
133 Stanley Gorczakoski
137 Joseph Blair
137 Paul Grosclaude
137 Mrs Clemence Hoogstoel
139 Wilfred Levesque

RESERVOIR ROAD. P-7
From jct Witt av and Furnace southwest to Notch rd
Left
Merle Miner
James Zappone
Carmello Mangana
James Dami
Mrs Nina Burnash
Charles Osterhoudt
Mrs Anne Struck
George Frazer
Mrs Effia Randall
Herbert Record
Mario Magnani
Vacant
Edward Busby
Lino Fachini
Napoleon Vivier
Paul L Bernard
Right
Warren Randall
Charles A Strender
Awald Tilch
Clarence H Moon

RICH STREET. O-21
From 266 Kemp av east
Right
1 John J McNulty
2 William E McNulty
3 William S Lee
4 Mrs Mary Grimes
5 Charles F Day, trucking
5 Charles F Day

RICHMOND AVENUE. M-6
From 43 High west to Witt
Left
— **Forest begins**
— **Whitman begins**
64 Mrs Margaret Colo
76 Mrs Hannah O'Brien
— **Warren begins**
90 Mrs Annie Carlton
Right
47 Mrs Mary T Porter
59 Mrs Delia Rock
59 Arthur A Rock

RICHMOND HILL. L-8
A district off High

RICHVIEW AVENUE, BRAY. Y-11
From 430 Main southwesterly
Right
29 Mrs Mary Jerdon
29 Mrs Clara Bishop
37 Mrs Mary Lewis
37 George E Lewis
37 Baden P Lewis
79 Samuel Wescott
107 Myron G Conley
107 George E Osterhoudt
111 Henry A Goodermote
121 Moritz Schmidt
137 Frederick H Potter
Left
4 Ernest N Boyer
4 Ernest E Brooks
8 William J Costello
12 John F Campbell
18 Henry A Boyer
30 Fred E Cutler
36 Foster P Lewis
48 Gilbert Hamer
— **Briggs av begins**
54 Antonio Bonneville
54 Loren D Pettibone
54 Edwin Busby
60 Mrs Susan Curley
66 Owen C Kelley
72 Vacant
78 Batiste S Renaldi
78 Robert Neville
84 Edward F Bunting
92 William Aspin
98 Dominic Rambo
118 Mrs Lillian Plumb
126 George A Goodermote
130 William J Reece
138 Joseph Barriere
142 Edward A Lewis
142 Mrs Anna M Parsons
152 John C Yeoman
160 John Hamer
172 William H Chapin
172 John B Bird
174 George Lamore
— **Briggs av ends**

RICHVIEW STREET. O-17
From 50 Dover east to Meadow
Right
1 Leon M Beauchamp
1 Albert J Beauchamp
2 Eugene A Beaupre
18 Michael Iacquesse
Left
4 Vacant
4 Joseph P Cicchette

RICKARDS STREET BLACKINTON. X-3
From 935 State rd north to Davidson
Left
3 Thomas T Davies
21 Norman W Miller
23 G Stanley Domin
Right
32 Frederick F Myers

RIVER STREET. H-10
From 141 Eagle west to Burdickville
Right
1 P & D Market
3 Vacant
5 Hunter Press
Edward F Schafer
Henry Beaudry
Mrs Eva Vaughn
9 Elias George
11 James K Manuel
13 Mrs Jennie L Triganne
15 Mrs Helen Bronson
21 John A Robertson
31 Hollis E Brown
— **Freeman av begins**
41 Advent Christian Church
49 Mrs Theresa Cirullo
51 James W Murphy
53 Vacant
53½ Harry Windrow
55 Arthur Daignault
55 Emery A St Cyr
55 Charles J Deane
55 Mrs Rhoda Davis
55 Edward Shantrand
61 William Ferris
61 Francis D Ashe
61 Napoleon L Brothers
61 Samuel M Bellows
61 Mrs Annie M Provencher
65 Henry B Peirce
65 George H Noel
67 Albert Hunter
67 William Battersby
71 Emile Beliveau
73 Samuel Patrie
77 Jerry J Siciliano
79 Harold S Wilson
83 Henry D Robare
83 Patrick P O'Connell
85 Patrick H Kiely
85 Edmund L Cummings
89 Frank Lynch
91 Howard L Pratt
93 Toffie Baldaga
95 Mrs Ora M Pead
— **N Holden begins**
105 Cyril E Jordan
105 Hugh Dickinson
107 Hector R Gelineau
107 James Minazoli
109 Toffie K Sarrauf, grocer
111 Thomas F Connors
115 Joseph Tallarico, grocer
117 Mrs Mary E Mullaney
121 Mrs Anna F Davine
121 George W Rowley
121 Mrs Alice V Walbron
121 Henry P Goodrich
121 Pierre Pigeon
127 Mrs Bertha Marlow
129 Owen M Haggerty, Sr

PETRI'S CLEANING, DYEING and FURRIERS
Specialty of Cleaning and Dyeing Fancy Gowns, Evening Dresses and Lingerie, Men's Suits, Overcoats, etc.
8-10 River St., cor. Eagle St. Tel. 650
Branches: Adams, Mass.; Hoosick Falls, N. Y.

River (continued)
131 Leslie T Francis
135 George Kelley
137 George E Montgomery
141 James E Todd
141 William M Todd
143 Mrs Agnes E Miller
— **Chase av begins**
151 Dolphus E Noel
153 Blackinton Coal Co
155 William J Vareski, barber
157 Arthur Wells
George A Waite
Raymond F Felix
Henry A Champagne
Fritz H Koch
Edward F Ethier
Andrew E Wolfe
159 Henry Kronick & Son, grocers
161 James J Crawford
161 Dodd's Tavern
161½ Mrs Mary Cook
161½ Vacant
161½ Thomas Sullivan
165 Roy's Market
165 Louis N Carden
165 Samuel Finkelstein
165 Mrs Colleen A Barbeau
165 Barney Kerson
169 River Street Drug Store
— **Houghton begins**
173 Vacant
175 Frank A Williams
175 Harry Jowell, Jr
175½ Joseph Grande, shoe repairing
177 Vacant
177½ John Stomski
177½ Emile J Guyette
— **Central Playgrounds**
177 Riverside Auto Body Shop
Clarksburg Ice Co, icehouse
215 Leodore J Mason
217 Henry Dupre
217 Beatrice Driscoll
219 Mrs Exilia St Cyr
219 William E Armstrong
223 William F Carlton
223 Arthur J Robert
225 Thomas E Meiklejohn
225 Alfred A Cardinal
225 rear Ferdinando A Roda
229 Charles W Morse
229 Benjamin Parrino
231 John F Flaherty
231 Frank R Estes
235 Mrs Addie Warburton
235 Arthur G Lewis
237 Mrs Marie Garner
237 Forrest Goodermote
239 Edwin C Bohl
241 Lucy E Kelly
241 Albert D Kelly
343 Frank Jones
243 Francis W Fox
243½ rear J Charles Martin
243½ rear Arthur E Fletcher
251 Dante Tallarico
255 John J Nary
255 Carl T Slater
257 Moise St Cyr
257 Jefferson Crosier
259 Alfred G Bergeron
261 First Nat Stores Inc, grocers
— **Veazie begins**
267 Michael C Costal
273 Henry Forgette
273½ Edward E Veazie
275 Vacant
275 James Joseph
275 Armand Hebert
Edward L Sweeney
Milton E Amato
George H Sweeney
Albert H Moreau, Jr
Harry M Haddad
Kaleil S Attalla
Kaleil S Attalla, grocer
— **Magnolia ter**
277 William A Ostrander
279 S Frank Beaubien
281 William E Lesure
283 Edward Nadeau
285 John Gage
285 Theodore E Rougeau
287 E William Brousso
287 Maurice E Chonard
289 Robert P Dach
289 William F Bohl
291 Charles A Bohl
293 Mrs Julia M Farinon
— **Crossey pl begins**
297 Mrs Amelia M King
297 Charles F Glennon
301 Joseph P Rougeau
Joseph P Rougeau & Son, trucking
303 Cornelius J O'Connell
303 Anthony Collette
305 Albert Rougeau
307 Thomas F Mahar
307 Reginald B Persons
— **Loftus pl begins**
311 Alexander Jordan
313 Mrs Antoinette Fumento
315 Pasquale Bernardo
317 Thomas Dickinson
319 Frank A Mondia
321 Mrs Effie V Richards
323 Thomas Luczynski
323½ Edwin R Sprague
325 Raymond Chalifoux
327 Russell F Noel
329 Pasquale Montesanti
331 William L Denery
331½ Louis Damiano
333 Howard J Martin
335 James E Coyne
337 Frederick L Millis
339 Mrs Esther Simpson
— **Temple begins**
349 Mrs Sarah Van Steemberg
349 J William Slade
353 Israel Cookis, grocer
353 Mark J Parks
355 Israel Cookis
355 Harold S Farrel
359 Neil's Market, meats
363 Joseph J Crowley
371 Theodore J Lambert
371 Arthur Fallon
373 Peter Kryston
373 Arthur Babcock
— **Harris begins**
385 Mrs Josephine Guilino
385 Mrs Mary A Zepka
387 Mrs Alice Chalifoux
387 Lawrence Denault
387 rear Kazimir Walcazk
389 David E Morton, Jr
389 Mrs Celestina Morton
389½ Richard Jasmin
399 William H Van Steemberg, conf and wholesale produce
399 Archie Pontier
405 Frank Grasse
Arthur J Morin
Harold G Kline
Giuseppe Ariazi
Angela Andazini
Angelo Finardi
407 Vacant
— **Tyler begins**
421 Vacant
421 Austin Trudeau
— **Hescock pl begins**
447 William Guyette
447 Joseph E Boyer, Jr
—**Ends at Burdickville**
Left
8-10 Petri's Cleaning, Dyeing & Furriers
16 Ahmad Whba (1)
Mrs Anna E Murphy (2)
Louis E Florence (3)
Timothy J Healy (4)
Daniel D Buckley (5)
Thomas N Leavins Jr (6)
Joseph Alongi (7)
Harold D Wright (8)
William E Martin (9)
John Lokker (10)
Leo A Barron (11)
30 City Auto Radiator Co
32 Goodrich Silvertown Stores
40 North Adams Wet Wash Laundry
50 Spofford Motors Inc, autos
54 Pete's Tire Shop
54 William Less & Co Inc, whl liquors
72 Parker Motor Sales, auto dlrs
80 Wilfred A Duguay, plumber
80 Empire Auto Body Works
82 Walter G Parker, machine shop
90 Allen's Battery & Electric Shop
96 William A Dineen, grocer
96 Dineen Service Station
100 Louis N St Pierre, barber
102 Vacant
104 Economy Service, electrical repairs
108 Peter Trabold
108 Trabold & Son Studio
110 John Shand, meats
— **Holden ends**
156 Vacant
158 Vacant
— **Marshall ends**
180 Lee's Texaco Service Station gas and oil
188 Mausert Ice Cream Co
188 Clarksburg Ice Co, office
202 G Frank Beebe
202 Hafner Woodyard, wood dlrs
216 Marino's Service Station
294 Gordon W Hall
— **Brown ends**
380 John J King
384 Seldon Patenode
384 Charles E Lynch
388 Bernard F O'Neil
388 Vacant
392 Mrs Amanda Perras
394 Richard T Hurlbut
396 Kenneth P Upton
398 Mrs Mary J Heburt
400 Frank M Estes
404 Francis W Stanton
404 Louis Casuscelli
406 Adrian G Lamarre
406 George H Underwood
408 John Sarkis
408 John Sarkis, grocer
422 James P Mullen
422 Mullen Express, trucking
424 Vacant
430 Anthony P Barbutto
430 Robert P Bohl
430 Albert Gamache
430 Charles H Rarick, Jr
430 Harold J Oliver
436 William O Perras
436 Vacant
436 John Walczak
438 Mrs Sarah J Arrighi
440 Louis Zanette
442 Pietro Flesatti
444 Antonio Zontini
446 Anthony Duda

RIVER STREET, BLACKINTON X-2
From 1450 Mass av southwest to State rd
Right
I O O F Hall
— **Mill begins**
Railroad crossing
Bridge
105 John E Reese
107 James H Powell
109 Stanley Lasky

NOEL INCORPORATED
COMMERCIAL AND DOMESTIC REFRIGERATION SERVICE
218 ASHLAND STREET - - TELEPHONE 320

River, Black (continued)
111 Mrs Margaret Webb
115 Frank E Hubbard
115 Clarence A Kately
115½ Mrs Lottie Greenwood
121 Peter G Marriam
127 James M Vreeland
129 Clarence J Chalifoux
135 George H McClenn
139 Celia Monahan
149 Mrs Mary E Ashton
161 Fred A Little
Left
Railroad crossing
Bridge
88 Louis Cimonetti
92 Herbert E Blake
102 William Brown
132 William Garner
— **Davidson begins**
160 Walter F Pringle, sum res
176 Vacant

ROBINSON STREET. N-8
From 59 Furnace west to Pebble
Left
7 Joseph Demarco
7 Angelo Metranga
7 Vito P Magtranga
9 Mrs Mary Farinon
9 Robert Trenti
Right
No houses

ROCK STREET. N-8
From 1 Pebble west to Granite
Right
11 Daniel F Linehan
15 Anna T Carey
Left
2 William F Healy
2 Albert G Dubie
8 Paul J Gilmore
8 Mrs Emma LaFrenier
12 Mary H Powers

ROYAL AVENUE. O-15
From 38 Washington av south to 31 Porter
Right
13 Anselmo Maroni
17 Telesphore Dupont
19 Jacob Lenhoff, junk dealer
19 Jacob Lenhoff
21 Fortis Tardis
23 Harry D Dyer
23 Raymond Marceau
Left
26 Alfred H Theberge
26 Alcide B Marceau
34 Clement Pockentino
34 Joseph Waterhouse
36 Louis Cramer

RUSSELL AVENUE. C-18
(Homecrest tract)
From Franklin to Bridge
No houses

RUSSELL STREET, GREYLOCK. X-7
Off Hawthorne, Greylock
— **Whittlesey av crosses**
No houses

RYAN'S LANE. J-11
From 53 Center north
Left
3 Daniel S Hardy
9 Ferdinand Barberi
11 Mrs Rose M Gigliotti
15 Anthony Benenati
17 George Mancuso
19 Frank Amlaw
23 Frank Scarbo
23 Elmer Beckwith
23 Albert Labonte
29 Leo J Labonte
33 Joseph Boschetti
35 Mrs Maude E Jones
37 Ernest H Jones
Right
8 Guido Barone (1)
8 Salvatore Gianquinto (2)
8 Mrs Mary Lamberdi (3)
10 Harris A Bleau (1)
10 Dominic Dassatti (2)
10 Mrs Alice Navickas (3)
20 Arthur M Labonte

SCHOOL STREET. G-6
From 47 Veazie westerly to Cady
Left
22 Gideon LeSage
24 Regina Gauthier
28 Benjamin O'Keefe
38 Louis DalDos
38 Wilfred O Dupras
— **Loftus ends**
48 Mrs Nora Todd
48 Bert E Thayer
72 Cyprian J Beaupre
74 Arthur J Saunders
74 Arthur Whipple
76 Thomas R Bunting
76 Clifford A Davis
Right
— **Williams begins**
Johnson School
— **Cady begins**

SCHOOL STREET, CLARKSBURG.
(Beyond limits of map)
From 440 Houghton to Eagle, Clarksburg
Right
Mrs Josephine Brassard
John F Blair
William L Allen
William L Allen, milk dealer
Henry A Brooks
Arthur D Brooks
Vacant
Vacant
Left
Mrs Angelina Roy
Simeon LaFontain

SECOND STREET, BRAY. Z-10
(Changed to Pershing)

SECOR AVENUE. P-9
From 131 State
Right
1 Frank Torchia
2 Felix Boschetti
3 Paul A Genesi
4 Primo Floriani
5 Henry Brondoni
6 Frank Esposito
7 William Maledeo
8 Mrs Mary Labrecque
9 Leon Zanella

SHERWOOD STREET. R-20
From 23 Bradley northeasterly
— **Meadow ends**

SOUTH STREET. N-14
From 50 Spring to Washington av
Right
10 Isadore Klein
10 Jacob Lenhoff
14 Mrs Yetta Lenhoff
14 Harry Lenhoff
18 Louis Cramer
18 Morris Pindick
22 Jacob S Sherman
26 Harry Gitelson
30 Mrs Theresa Griffin
40 Camille J Trembley
42 Andre J Marcous
44 George W Bergeron
46 Mrs Elizabeth Arigoni
48 Joseph E Laclair
50 Edward Harrington
Left
9 Louis LaFlamme
9 Max Patachnick
11 Richard M Sheehan
11 Albert W Rabidoux
15 Gabriel Ronco
15 Michael J Dalton
17 Mansuetto Cellana
17 Raymond Lamoine
23 George G Lacasse
23 Neal Como
29 Barnet Miller
29 Wilfred Beauregard
31 Joseph Apkin
33 Damase Lachapelle
37 Walter Gruszecki
37 Harry Atwell
37 Charles B Bruno
37½ Guy E Wilbur
43 Mrs Ellen E Fern
49 John Levanos
55 Harold J Caron
55 Patrick Burns
57 Mrs Margaret Gregory
59 Theodore Dupras
59 Wesley J Hawley
61 Vacant

SOUTH CHURCH STREET X-21
Continuation of Church south to city line
See Church

SOUTH STATE STREET
A bypass on State beginning at 400 southerly to below 512 State

SPERRY AVENUE. I-11
From 116 Holden east to 35 Elm
Right
8 Alfred P Martel
8 Thaddeus Fitzgerald
10 Idras Thomas
10 Bernard L Barnhart
12 James McKay
Left
1 Andrew T Olson
3 Henry Battersby
5 Adjutor Remillard
7 Toussant Chaperon
9 Robert Pellowe

SPRING STREET. M-13
From 129 Church southwest to 19 Washington av
Right
— **Chestnut ends**
53 Abraham Shapiro
53 Joseph Shapiro
57 Abraham Carr
57 Abraham Carr, junk dealer
57 Mrs Carrie D O'Brien
61 Mrs Harriett A Wilson
65 Philip Rudnick
65 Jacob Rudnick
71 Walter J Daniels
71 Andrew J Vidal
73 Mrs Corinne Anderson
73 Elizabeth Field
75 Ralph Larmer
75 William R Mason
75½ Vacant
79 Fred St Dennis
79 Clarence W Bishop
Left
6 Edward Martell Jr
8 Andrew Demo
8 Romeo Beauchemin
10 Mrs Elizabeth A Farley
10 Vera E Chesbro
10 Catherine M Clancy
12 Vacant
14 Lettie Hyland
18 Mrs Cora M Cota
24 George A Durand
28 Mrs Frances L Casey
32 John Shakar

CASCADE PAPER CO. OFFICE SUPPLIES OFFICE EQUIPMENT TYPEWRITERS-STATIONERY MIMEOGRAPH SUPPLIES
Across from the Post Office 26 ASHLAND ST. TEL. 1531

Spring (continued)
34 Anthony Grillone
36 John H Robare
38 Charles E Rowley, Jr
42 Emile Demeo
42 Max Apkin
46 Mrs Nora Burns
48 Mrs Augusta A Brawnwalder
50 Charles B LePage
— **South begins**
66 William Connors
66 Mrs Clara St John
68 Mrs Lena Krouss
72 John Florini
74 Vacant
74 Francis I Rosasco

SPRING STREET EXT. O-14
Continuation of Spring from 22 Washington av
Right
18½ John Drobiak
Left
19½ Frank Kordek

STATE STREET. P-10
From 34 Main south to Valley Park
Left
4 C H Cutting & Co, clothing, side entrance
16-24 Wellington Block
16 Vacant
18 F B Oliver & Co, stationers
20 Moran Dancing School
20 Postal Telegraph Cable Co
20 The Wellington Hotel
24 Wellington Hotel Barber Shop
26 Venice Grill & Cocktail Bar
28-30 Collins Block
28 Nelson J Thibert
Samuel D Kerson
Richard P Spencer
Emmett T Martin
Rosario Cantoni
Robert H Nichols
30 Vacant
32 Hotel Sterling Dining Room and Grill
32-34 Hotel Sterling
34 John F Adams
34 Sterling Barber Shop
36 Joseph Less, conf
36 Sue Lussier
36 Vacant
36 Bradford S Palmer
40 Central Station Fire Dept
40 rear Police Station
44 Levesque Barber Shop
46 Jim Lee Laundry
46 Arthur M Bingham
46½ Thomas Chesborough
48 Vacant
50 The Grill Restaurant
— **Summer begins**
60 H W Clark Co, grocers
— **B & M R R crosses**
80 North Adams Beef & Produce Co
118 Joseph Battista, barber
118 Joseph Battista
118 Angelo Farinon
120 John Luscia
122 William E Dalmaso
124 Frank Ferrara
126 Mrs Mary Girardi
128 Mrs Mary Leonesio
132 Henry DeMarsico
132 Albert Litano
134 Battista Rambottini
136 Louis Moresi
136 J Hatem Solomon
138 Giovanni P Roncetti
142 Marvo Oil Co
148 Joseph Cozzaglio
148 Stephen Cozzaglio
152 William J Wojcik
154 Eugenio Giusti
156 John Boletti
158 Gaetano Lentini
160 Ceceha Magnani
174 S B Dibble Lumber Co
194 James A Bryson
Sarah T Haskins School
256 Playground
264 Heffernan Brush Co
264 Vacant
266 Louis A Rancatti
266 Peter L Rancatti
278 Joseph Less, junk dealer
280 Gordon & Sutton, warehouse
314 Modern Dairy
314 Julius Daldoss
320 Walter E Tatro
322 Anthony Morin
324 Joseph J Morin
326 Alfred Mason
328 John Morin
400 Herbert A Orr Co, automobiles and trucking
— **S State begins**
400 off James Hunter Machine Co, foundry
464 Henry Denno
464 Mrs Mary E Brooks
464 Guilo Gaigher
504 John M Oleson, cont
506 Swen L Swenson
508 John M Oleson
512 Raymond Colo
512 Carl Morin
— **S State ends**
842 Mrs Alice Horan
864 Samuel E Oliver
924 Mrs Julia F Davis
924 James R Harrington, trucking
924 James R Harrington
922 Mrs Josephine McVety
922 William N Trombley
Right
Richmond Hotel
7 Richmond Hotel Cafeteria
7 Western Union Telegraph Co
9 Jean Hat Shop Inc
J Bernard Boland, lawyer
Vacant
Vacant
Louis Glick, tailor
Ernest H Rosasco, lawyer
11 Vacant
15 Vacant
17 Marsh, Lavigne & Andrews, taxi
19 Daniel's Linen & Curtain Shop
21 Morris Kronick's Sons, clothing
23 Montgomery Ward & Co, order office
25 Quality Shoe Repairing
25 Vacant
27 Quality Lunch
27 Cottage Rooming House
27 Frank A Pedercine
37 Pure Oil Service Station
39 Sanitary Barber Shop
41 Radio Taxi
43-47 Mansion House
43 Paul O Welch, liquors
43 Open State Inn
49 Italian Food Store
51 Capitol Lunch
53 Banker Cigar Co
53 J F Collins & Co, tobacco, etc
55 R J Tash Bros, elec appliances
57 Mrs Josephine Shaw
57 Edward R Shea
59 John A Pedersini, coal
61 Julia Ziter, conf
61 Adeolph Geoffrion
61 Adeolph Geoffrion, garage Bridge
— **B&MRR crosses**
75 B&MRR freight house
85 Snyder Coal Co, coal
89-91 Federal Surplus Commodities
101-111 Mullen Bros, trucking
113 Charles V Grosso
113 Vacant
117 Rancatti Motor Sales
— **Francis av begins**
119 off Angelo Facchetti
119 off John Leader
123 Charles Sartori
125 Vacant
125 Columbus Legate
127 Michael M Ziter
127 Michael M Ziter, conf
131 Bert Faustini
131 Peter Leonesio
— **Secor av begins**
135 Cavazza & Montagna, undertakers
137 Pietro Lucherino
137 Angelo Berasi
137 Battista Pedercini
137 Amelio Mativi
139 Cavazza & Montagna, grocers
141 Cavazza & Montagna, liquor
143 Arthur Artoli
143 John Martinelli
143 John Segala
143 Vacant
143 Victor A Gendron
145 Johnnie's Market, meats
147 Ignazio Prenguber
147 Cherubino A Maroni
147 Berkshire Bakery
151 Silvio L Martinoli
151 Joseph L Angeli
153 Edward Whitford
153 Philip Ziter, grocer
153½ John Raone
Andrew Mazzanote
James Cozzaglio
Mario Galli
155 Vacant
157 Chester Williams
157 Mrs Lucy Kiel
157 Sarah Brannic
157 Vacant
157 rear Ernest H Parsons
159 Angelo Floriani
161 Vacant
161½ Ernest A Barbeau
163 James A Scarpitto
163 Frank Corbosiero
Hugo Mezzanote
Mrs Mamie Ghidotti
Mrs Maggie Marshall
Peter Morandi
165 Louis F DellaBianco
165 Mrs Columbia Grande
165 Mrs Rose Betti
165 Robert Allen
165 Silvio C Cimonetti
167 Mrs Rose Betti, grocer
169 Paul Vicari
169 Joseph Mezzanotte
— **Hooker begins**
179 Antonio Desandre
179 Clement F Cavazza
179 Vacant
183 Mrs Caroline Scarpitto
189 Anthony Tapella
189 Angelo Franchini
191 Angelo Masiero
193 Mrs Josephine Poggi
199 Anthony Fachini
199 John Carlton
199 Edmond Filiault
— **Walnut begins**
215 Robert L Bresnahan, grocer
217 John Maleone
217 Nicola Derosa
225 John Deldebbio
225 Ernest H Deldebbio
231 Joseph Tash
231 Robert J Tash
243 Joseph S D'Amico
243 Mrs Pauline Fierro
245 John D Canale
245 Peter D'Amico
245 rear Lloyd T Harris
253 Mrs Orlie Masson
253 John Dumith
261 Wilfred E Girard

KYANIZE PAINTS AND VARNISH **BURLINGAME & DARBYS CO.**
TELEPHONE 41 64 MAIN STREET

State (continued)
261 Valmore Girard
263 Martin J Fallon
263 Mrs Mamie Maxymillian
— **Morgan av begins**
267 Vacant store
269 James Garofano
269 Mrs Agnes Smith
271 Homer Masson
271 Mrs Diantha Bratcher
273 William A duBignon
279 Joseph Ziter
James Ziter
Shaffie Solomon
Joseph P Morin
Louis William
Tony H Solomon, grocer
Edward Ziter
343 Mrs Julia Lucas
343 Stanley Skorupski
343 Deus P Dupuis
343 Joseph H Unis, grocer
347 Herbert J Ziter
— **Oak av begins**
355 rear Roy W Kerr
355 rear Dominic Pedercini
355 rear Angelo A Rancatti
355 rear Joseph Maestrone
355 John David
359 Mrs Eva M Romanos
361 Claudia Franzoni
387 William H Orr
387 Herbert A Orr
387 Roy Gibbs
413 Mrs Emma D Bond
427 Louis Segala
455 Richard Johnson
455 John A Benvenuti
457 Frank Poplowski
481 Mrs Martha Carberry
Alden Jones
William H Goodermote
Mrs Mary Scott
489 Henry Gardner
489 Gardner & Son, roofers
— **Dean begins**
543 Francis J Davis
543 Joseph M Courtemanche
667 James Doherty
667 Napoleon Belanger
669 Arthur A Barbeau
669 William Depuis
671 Louis A Barbeau
671 Leo Fontaine
685 Eugene F Harris
691 Bert W Jones
701 Ulric Comtois
721 Solomon Comtois
721 Alfred J Chenail
727 Vacant
735 William P Chagnon
921 James T McGinnis
923 Uldric H Dupre
923 Pasquale Barber
923 Frank Mancuso
923 Charles J Doran
923 E Edwin Moon
975 Mrs Myrtie A Jordan
999 Jean Latour
George G Walker
Frank A Bond
Dennis A Hoxie
Fred Gregory

STATE ROAD, BLACKINTON.
X-2
(See State rd, Greylock)

STATE ROAD, GREYLOCK.
Y-8
From 568 W Main to Williamstown line
Left
10 Braytonville Garage
10 Anthony C Cermenaro, grocer
20 Anthony C Cermenaro
22 George Bergendahl
24 Robert W Emery
36 Edward Arbour
42 Harry J Betts
70 Harry O Wells
Brayton School
off Rene J Delisle
North Adams Brick Co, yards
111 Edmond Garceau
111 rear Hector Goodrow
Bridge
174 Orrin A Fletcher
174 Orrin A Fletcher, filling station
188 Arthur Clum
198 Hamer's Radio Service
198 Albert G Hamer
— **Harding av begins**
216 William H Thurber
222 Harold A Bohl
230 Lyle L Gilmore
— **Biltmore av begins**
238 Fred B Oliver
248 Vacant
— **College av begins**
264 Adolph O Dietrich
264 Mrs Catherine Post
280 A Paul Brunette
282 W Earl Sweet
284 Frank P Petri
290 Rudolph Lecuyer
290 John E Walsh
294 William M Allison
314 Gorden E Mills
316 Ernest J Millette
324 Mrs Josephine Koch
326 Cook's Filling Station
338 Watson P Wheeler
388 John P Milne
344 Conrad H Elsner
362 Albert H Bullett
364 Charles G Bullett, newspaper dealer
364 Charles G Bullett
368 West's Filling Station
River bridge
— **New begins**
404 John J Chadnoit
404 Chad Signs
410 Mrs Jennie Marceau
418 Lawrence M McConnell
— **Taft begins**
432 Greylock Barber Shop
434 Ted's Pool Room
434 Greylock Community Club
446 Mrs Olivine Bourassa
— **Protection av begins**
506 Berkshire Fine Spinning Associates Inc
540 Mary Collins
552 Young Men's Temperance Club
554 Benjamin J Ethier
554 Joseph Descoteau
566 Alphonse Landry
580 Zephire A Therrien
582 Alfred E Archambault, Jr
582 Florian Rougeau, barber
586 George Barschdorf
592 Joseph Sandore
592 William St Germaine
592 George Brazeau
594 George Brazeau, grocer
594 Arthur Beaudin
495 Anthony Bressett
596 Arthur L Monette
596 Leo A Moreau
596 Perley S Cutler
596 Frederick Carr
— **Phelps av crosses**
612 Telesphore Carrier, barber
612 Telesphore Carrier
628 Joseph Tanguay
628 David H Landry
634 Sisters of St Ann
640 Fortunat Genest
648 Walter E Button
656 Herbert Hodgson
664 Raymond Beaudreau
670 Erculini Campanardi
674 Louis N St Pierre
— **Chantilly av begins**
700 Vacant
— **Versailles begins**
— **Hawthorne av begins**
758 Airport Filling Station
Maple Leaf Sugar House
896 Clifford W George, produce
896 Clifford W George
— **Prospect pk begins**
976 Arthur B Nichols
1010 Vacant
1010 Walter C Edwards
1072 Mrs Anna H Stevens
1090 Mt Williams Greenhouses
1090 Reginald G Crews
1128 Vacant
1128 Vacant
1130 Mrs Grace D Barton
Right
1 Braytonville Service Station
Bridge
197 C Henry Ransford
Fort Massachusetts
263 John Crews
— **Harrison av begins**
285 Mrs Elizabeth S McIntosh
287 Frederick A Sinderman
303 Mrs Jessie S Duncan
315 John F Keating
— **Greylock av begins**
349 Russell Packard
359 Paul Baumann
373 George J West
373 West's Filling Station
River bridge
403 John P McConnell
411 Alston Eagar
417 Paul J Bassette
423 Louis E Lillie
423 Charles W Oschman
429 Mrs Susie Heinz
437 Deus Giguere
443 Albert L Zepka
— **Depot begins**
459 Greylock Grocery Co
459 Henry H Clermont
461 Alfred J Bourassa
469 Zotique L Ethier
475 Vina M Anderson
549 Oscar Duhamel
553 Mrs Theresa Morris
555 Albert Rivers
557 Thaddeus Koczela
559 Mrs Anna Doyle
561 Leo Rivers
567 Alexander Brown
567 Lloyd Bullett
567 Isaiah Wood
567 Charles Keating
573 Ralph F England
575 Joseph Lauzon
581 Eva Rivers
583 John J McClintock
583 rear Arthur Phaneuf
583 rear Ned F Kenyon

PIERI MOTOR SALES YOUR BUICK AND G. M. C. TRUCK DISTRIBUTOR FOR Northern Berkshire
222 COLUMBIA ST. Tels. 42M and 42J ADAMS, MASS.

OLO PAINTS

M. SCHMIDT & SONS

42 ASHLAND ST. :: TEL. 1825

State rd, Grey (continued)
587 rear James Garner
587 William Anderson
589 Arthur J Bullett
589 rear Arthur J Morris
595 Mrs Mary L Brignol
597 Roch Provost
— **Phelps av crosses**
Holy Family Church and School
861 Frank P Stevens
861 Frank P Stevens, market gardener
895 Mrs Abbie Pike
895 George S Higginbotham
895 Vernon J King
919 Antonio Cattaneo
919 Asa Sheldon, gasoline
935 Edwin Ashton
935 James P Kelly
— **Rickards begins**
— **River begins**
1009 Julio J Malnati, veterinarian
1009 Elizabeth Hoy
1015 Charles R Canedy
1025 Percy F Kittredge
1055 Arthur C Mausert
1059 Joseph D Whiteley
1067 John E Stackpole
1077 Harry A Walker
1087 George Habersetzer
1097 Dudley B Woodard
1103 Paul O Welch
1115 J Herbert Mausert
1125 Frederick W McNamara
1143 Harold G Button
1143 Harold G Button, cont
— **Cross rd begins**

ST JOHN'S COURT. L-11
North from 45 Summer

SUMMER STREET. L-11
From 50 State east to 67 Church
Left
5 Vacant
7 Benjamin Bruno
9 Frank Pellerin
11 Joseph X Grenier
17 Charles H Litchfield
19 Litchfield's, tailor
23 Mrs Alta Shippee, dressmkr
Berkshire Apts
37 Corner Lending Library & Book Store
39 Carrier Coke & Lumber Co
39 Gazzanigos Wallpaper & Paints
— **Bank crosses**
41 Velesca Langevin
41 John P McQueeney
41 Vacant
41 Albert Shields, plumber
45 Rev William Crittenden
49 Russell S Kent
St John's Episcopal Church
Post Office
— **Ashland crosses**
— **Church pl ends**
First Cong Church
Right
8 Clayton G Kenyon (5)
George Casey (6)
Nicholas Costa (7)
Louis J Tanguay (8)
George Follett (9)
Vacant (10)
Vacant (11)
Charles E Bingham (12)
Vacant (14)
14 City Hall Annex
14 City Hall
— **Bank crosses**
— **Morris begins**
34 Y M C A
34 National Youth Administration
56 Antoine Dumouchel, physician
56 Antoine Dumouchel
60 Wilfred A Brosseau
62 Wilfred A Brosseau, physician
66 Lura M Jones
66 Anson S Williams, plumber
74 Robert Chaiman
74 Mrs Selma Chaiman, curtains
76 George J Nassif & Son
— **Ashland crosses**
82 M Schmidt & Son, furniture
First Universalist Church
96 Michael A Gangemi, physician
98 Michael A Gangemi

SUMMIT AVENUE. N-19
From 426 Main south
Right
19 Mrs Alta Sanders
— **E Quincy crosses**
11 Clarence F Chilson
11 Edmund M Hinkell
61 Mrs Delia J Bradley
61 Harvey Vallieres
67 Mrs Mary Formhals
77 Arthur J MacDonald
77 Leo Benoit
79 George H Thompson
79 Ernest Konopka
81 August E Euvrard
81 Esmond Manson
87 Mrs Mary Hamelin
87 Hoosac Dental Laboratory
87 Valmore H Bourgeois
Left
18 Fred J MacDonald
22 Edward F Chilson
24 Daniel B Primmer, Jr
28 Norman Davison
— **E Quincy crosses**

SUMMIT STREET. G-17
From 57 Beacon north to Franklin
Left
Vacant
39 Benjamin Montgomery
45 Arthur L Lamore
51 Leo J Gilbert

SYNAGOGUE ROAD. O-9
From 113 State west to Francis

TAFT STREET. Y-7
From 418 State rd, Greylock
Left
22 Charles E Nuttall
24 Leo Bassette
26 Norman Shartrand
28 Romeo Lefebvre
30 Mrs Agnes C Ouellette
32 D Francis McConnell
34 Rene Ouellette
36 Anthony J Auge
40 Arthur Reynolds
42 John Benz
44 Paul Gaule
46 Charles Reynolds
48 Anthony H LaFreniere
50 Alfred W Griswold
Right
17 Wilfred Therrien
17 Oscar Paquin
17 Mrs Elizabeth Cumm
21 John E Ryan
23 William G Charron
25 Joseph P Chenaille
25 Mrs Catherine Repholz
29 Raymond A Therrien
31 Albert W Bergendahl
33 Andrew Trottier
35 Joseph A Lefebvre
39 Paul W Langer
41 Henry Lepine
43 Louis Bassette
45 Richard Hampson
47 Mrs Mary E Elliott
49 Max Langer

TANNERY YARD. J-15
South from 60 Union
Right
2 Mrs Harriet E Weeks
3 Mrs Eleanor Niedzwieski
4 Abdella Asad
5 Mrs Antonia Allard
6 John Krzyston
6 Charles Beauchamp
7 Vacant
8 Damonia Sorel
9 James C Brown
10 Mrs Bertha Coutu
12 Vacant

TEMPLE STREET. H-5
From 339 River
Right
18 Mrs Rose Nault
22 Helen Crowley
26 John Petro
30 Ernest Perrault
36 Antonio Spagnolo
Left
17 Cornelius H Van Steemburg
19 William H Van Steemburg
23 Wilfred F Depelteau
27 William G Goodrow
31 Mrs Annie Gage
35 George Januska

THIRD STREET, BRAY. Z-10
West from West End ter to Marion av

TREMONT STREET. G-16
From 27 Beacon north to 114 Franklin
Left
35 Peter Moser
35½ Mrs Silvia Goio
37 Artnur J Tremblay
39 O Herman Briggs
41 Vacant
43½ Archie Mace
45 Ermino Piantoni
47 Joseph De Grenier
47½ Charles Crawford
51 Albert Pestkiewicz
53 Victor Nazzewski
53½ Vacant
57 Mrs Agnes McBride
59 Henry Worth
— **Wesleyan crosses**
Right
18 Joseph Desnoyer
— **Wesleyan crosses**
64 Charles Knights

TUNNELL ROAD
From 892 Church northwesterly
Changed to West Shaft Road

TYLER STREET. G-3
From 421 River to end of North
Left
1 Mrs Jessie E O'Neill
3 Alphonse W Roy
5 Augustus J Trahan
7 Howard H Fontaine
9 Thomas H Quinn
— **Adams crosses**
13 Joseph Trimarchi
15 Victor Critelli
17 Mrs Louise Barbeau
19 Mrs Mary Devio
47 George L Babeau
51 William H Barney
57 Albert J Reopell
61 Dennis P O'Brien
Right
2 Frank E Fortini
4 Arthur J Moran
6 William L Tatro
8 Lillian Barbutto
10 Vacant
— **Adams crosses**
12 Russell Scarfone
14 Joseph A Lussier

THE S. B. DIBBLE LUMBER CO.

UPSON WALL BOARD BIRD'S ROOFING

Tyler (continued)
— **Duggan begins**
16 Arthur Yanke
— **Palmer av begins**
18 Maude Lussier
46 Anthony Januska
52 Mrs Julia Pontier
72 Mrs Jessie M Lowe
76 Andrew Reid

UNION STREET. I-13
From 72 Eagle east to Five rds
Right
12 St Joseph Convent
Wall-Streeter Shoe Co
— **Willow Dell begins**
Bridge
60 Alfred W LeSage, conf
60 rear Barber Leather Co, offices
60 rear Williams & Brignolo, dairy products, milk
Roller Cover Works
— **Tannery yd begins**
66 First Nat Stores, grocers
68 Valmore Belanger, barber
70-72 Berkshire Hardware & Farm Equipment Co
74 Antonio Gagilano, shoe repairing
76 Crystal Lunch
82 Thomas F Loftus
90 Mrs Flora Favreau
90 Merrill Combs
96 Alfred A Maroni
96 John A DeMarco
96 rear Windsor Print Works, garage
100 Mitchell Fountain
104 John R Sears
108 Emile Hugard
108 Joseph A Brown
110 Edward I Harriman
112 Eli W Charbonneau
116 Clarence R Bailey
118 Walter L Therrien
122 Gustave G Noetzel
130 Keating's Service Station
132 Medric Chaput, grocer
132 Medric Chaput
132 rear William Chenoil
140 Charles H Perron
142 Exiar J Fontaine, barber
144 Union Drug Store
144 Sterling Oil Co
Bridge
156 Mrs Emily Andrews
156 William Peat
156 James Burton
158 Henry H Belouin
160 Henry H Belouin, restaurant
— **Miner ends**
166 Ercoli Simonelli, shoe repr
168 Mrs Arthemise Filiault
168 Arthur Roy
168 Anthony Sorel
170 Fred Richard
170 Joseph Suprenant
170 Mrs Georgianna Lebert
172 Vacant
176 Roy Bros, meats
176 Harold W Cook
176 Andrew P Daniels
176 Joseph F Macksey
176 Mrs Maude Tatro
178 Vacant
— **Rand begins**
184 Wilfred Daignault
186 Edward W Senecal
190 Joseph J Huttle
192 Henry C Blanquart
194 George Meehan
194 Zepher LeClaire
200 Mrs Francis Kendrick
202 Mrs Clara Roy
Hoosac Mills Corp
284 Minnie Ashline
286 Lucien Roberts
288 Telesphore Dumochel
290 Frederick W Raedel
296 William Forgette
306 Romuald J Choquette
306 Mrs Regina Choquette, boarding
310 Delphis Bergerson
312 Donat Harpen
314 Schuyler L Dean
316 Arthur Aubin
318 Mrs Ada LaBombard
318 Mrs Rose Galligan
322 Wesley A Sawyer
324 Edward J Ashkar
334 Albert Barriere
336 Ephraim O Saulnier
344 William Pinsonneault, grocer
— **Gallup begins**
358 George Degrenier
358 Clinton H Sweeney
358 Joseph A Dube
368 William F LaPlante
376 Joseph Girard
James A Copeland
Albert J Bernard
Harry Arbour
Clarence J Ryan
380 Benoit Martin
380 Ovila LaPorte
380 Mrs Mary Tessier
388 Delia Fitzgerald
388 rear Alexander P Durant
394 Gerard Steinberg
William H Bunting
Mrs Neomi Labrecque
rear Mrs Angel Bachand
rear Mrs Margaret Schott
Elson Lamothe
Fred R Powers, Jr
396 rear Vacant
Vacant
433 Houghton School
— **Kemp begins**
434 William O Rowley
440 James M Naughton
440 Valmore Bombardier
448 Joseph H Walden
448 James R Whitehead
456 Joseph Betourney
460 John Scott
466 Leon D Gregory
466 Mrs Stella Yarter
470 Stephen Bresett, grocer
470 Joseph Liberty
472 Alcide Lepel
472 John H Luther
472 rear Louis J Pedercine
480 Nelson Plankey
480 Leo J Bassette
492 Henry Chalifoux, auto rep
492 Henry Chalifoux
492 Louis X Chalifoux
502 Mrs Bernadette Moreau
502 Arthur P Boucher
502 George T Boucher
502 Stanley R King
504 Franklin E Perras
510 Mrs Agnes Tourjee
516 Harley E Andrew
518 James Sheehan
522 Jonn E Sheehan
522 Joseph N Favreau
524 Vacant
— **E Main crosses**
552 Myles E Rice
552 Myles E Rice, blacksmith
554 Trail Garage
568 Fred L White
568 Vacant
580 George W Jackson
634 Harry J Sherman
636 William Dunn
650 Mrs Shirley Lodge
650 Clark E Moon
660 Jacob Spitzer
674 Norman W Blanchard
686 Henry I Spitzer
686 Maple Shade, rooms
686 Milford P Wright
790 Howard Randall, Jr
— **W Shaft rd begins**
Vacant
Vacant
Louis Tatro
Augustus E Walden
Manuel Costa
Frederick Shortman, Jr
Peter Stone
David Stone
Mrs Lillian Collins
Left
9 Rubin's Sale & Service, elec equipment
11 Murray Building
Mrs Minnie Stay (1)
Joseph A Gelineau (1)
Mrs Melina Swage (2)
Martin T Mullen (2)
John Gorman (3)
Andrew B Smith (4)
Rose A Traham (4)
13 Home Furniture Co
17 Harry H Lamb
17 Patrick H Kearns
17 Patrick H Kearns, barber
21 Jacob Shapiro
21 Peter Dufault
21 rear Shapiro Motors Paint Shop
27 Joseph Marsland
27 Wilfred L Senecal
29 Mrs Ruth Nevins, rooms
29 Mrs Ruth Nevins
31 Bresnahan & O'Connell, tavern
31 Cornelius O'Connell
35 Edward M Colbert
35 Shapiro Motors
41 Joseph Varieur
43 Peloquin Tavern
43½ Ferdinand Lemoine
47 Service Garage
Bridge
55-59 Quinns Wall Paper & Paint Store
57 John H Lapine
Henry J Sorel
Henry J Sorel, barber
Joseph Menard
Mrs Lucy Joseph
— **Canal begins**
Consolidated Textile Corp
— **Cliff ends**
Engine House No 3
Iron bridge
229 Hoosac Mills Corp, office
247 Hoosac Mills Corp
— **Beaver begins**
451 Mrs Marie Belanger
451 John J Fountain
457 Henry L Bessaillon
Napoleon E Baker
Russell I Baker
Edward Yarter
465 Mrs Edmire Belanger
— **Johnson begins**
475 Mrs Alexina Prevey, grocer
Howard Prevey
Mrs Martha Prevey, beauty parlor
Ernest Thibert
479 Mrs Alexina Prevey
479 William Spink
487 Bertha Gregory
489 Henry A Gray
489 Joseph T Houser
495 James F Broderick
505 Stephen Bresett
505 Charles Kelly
507 Howard J Gay
517 William Rumbolt
519 James Broderick
519 James Brocerick, trucking
521 Gregory's Service Staion
— **Walker begins**
— **E Main crosses**
545 Robert Whitehead
547 Frank J Amato
565 Mrs Bessie M Phelps
569 Mass Dept Public Works
613 George Gamache

SHAPIRO MOTORS EXPERT REPAIRS APPROVED LUBRICATION ROAD SERVICE
35 UNION PHONE 269

Union (continued)
655 Mrs Rose Burnett
655 Hill Top
655 rear Holeywell Dreyer
William J Kilbride
Fred F Goodard
Nelson Tessier
Chauncey E Burdick
Erwin Sumner
Philip Dargnault
William A Parisien
Timothy C Brown
— **East Mt rd begins**
Lyman Burdick

VADNAIS LANE. L-11
From 58 Center southerly
No houses

VALENTIA STREET, GREYLOCK. X-7
From 950 Mass av south to B & M R R

VALLEY PARK
Continuation of State to City limits also known as South State
Right
Frederick M Coffill
Valley Park Filling Station
John Pickwell
Left
Newton A Beauregard
William F Burke
Frank A Goldthwait

VEAZIE STREET. H-7
From 267 River northerly to end Frederick
Right
6 Mrs Mary E Darling
8 Victor Vitro
10 C John Ruggiero
18 Rocco Trimarchi
20 Carlo Marchio
22 Eugene Foy
24 Tnomas Mazza
26 Irving Harrington
28 Frank J Bassette
38 David L Adams
40 Harold E Lesure
44 Charles Pedercini
44 Samuel Spagnolo
50 Lena Buckley
50 Charles G Roy
52 Angelo A Scarvo
— **Ballou begins**
66 Francis J Fox
68 Frank Mastroianni
70 Ralph Spadea
74 John W O'Connell
76 Owen Haggerty, Jr
76 Herbert A Eldred
82 Lewis Dunton
Pasquale Dilorenzo
Harry J Pickwell
Thomas J Bulshey, Jr
Arthur M Norcross
Howard C Goodemote
90 Charles H Hamberg
96 Mrs Josephine W Bushey
96 Arnold F Ethier
98 Wallace J Wakeley
98 I Gordon Knox
100 Aimie J Price
100 Bernard M Casuscelli
102 John Bechard
102 William Lanoue
104 Albert J Simard
104 Mrs Frances L Aldrich
106 Margaret A Davine
— **North crosses**
130 Mrs Amelia Phoenix, grocer
136 Arthur F Barry
146 Mary G Molloy
— **Nelson begins**
152 John Heywood
162 James McLaren
172 Joseph A Collette
174 James C Dickinson
182 Mrs Catherine T O'Neil
196 Charles A Benson
Left
17 Gaudias E Roy
21 Victor J Camadine
23 Anthony Sacco
27 Armand P Boillat
31 Andrew Durocher (1)
Edward Brazeau (2)
John Lipa (3)
Joseph A Luscier (4)
Raoul J Dupuis (5)
47 Vincenzo Rotolo
47 Ralph Marchio
47½ Samuel Cookis, grocer
— **School begins**
59 Harry R Nicnols
61 Hector L Gregory
69 Joseph Pallone
71 Dominick Pallone
73 Saverio Esposito
75 Alphonso Puccio
79 Francis J Conroy
81 Louis E Tyler
87 David Cramer
87 Raymond F Collier
93 John J Cardinal
99 Mrs Margaret Collier
99 Ercoli Simonelli
107 Thomas E Marshall
— **North crosses**
141 William Dickinson
143 Mrs Lottie M Holden
147 Francis P Goodman
149 Euclid J Lebert
153 Conrad H Mausert
155 George A Darling, Jr
165 Mrs Jane C Doherty
171 Eugene H Nichols
171 Arthur E Kemp
185 William H Thatcher
— **N Veazie begins**
209 Joseph Fulginiti

VERGENNES PLACE, BLACKINTON. Z-5
Lorraine tract from Barbour to Catherine

VERSAILLES AVENUE, GREYLOCK. Z-4
From 700 State rd, Greylock, southerly
Left
4 Alfred J Archambault
Bert Archambault
Edwin D Hewitt
James Quirk

WALDEN SCHOOL ROAD
From 1056 Church to West Shaft Road
Left
Douglas H Bulford
Leon Howland
Vacant
George Saunders
William F Busby
John P Hinkell, 2nd
— **Tunnell rd ends**
Right
William H Brundige
Ward E Odell
— **Avenue A begins**
Felix Pellerin
— **Avenue B begins**
Patrick J Conway
— **Avenue C begins**
Mrs Amelia Couture
— **Avenue D begins**
Edward H Caron
— **Avenue E begins**
Michael J Gorman
Edward J Fern, Jr
Alfred A Sturtevant
George G Gilman
John Gaspardi
Ovila Labonte
Serine Labonte

WALDEN STREET, BRAY. Y-11
From Fairground av west to 40 Goodrich
Right
15 John F McHugo
33 George H Harris
47 George W Burdick
47 John F Burdick
47 Claude N Pike
49 Mullen Bros, storage
49 N E T & T Co, garage
Anthony J Maxymillian, storehouse
Left
34 Vacant
34 Arthur Cooper
64 Alpheus M Burdick

WALKER STREET. K-24
From Union c Main north to Clarksburg
Right
12 Alfred F Jacob
12 Francis C Anderson
16 Charles Gregory
16 Charles F Wright
26 Albert S Tyler
26 Richard Richards
40 Edgar A Tolman
48 Joseph A Rosi
62 Octave Ouellette
— **Johnson crosses**
84 John A Griffin
88 Ransford O Canedy
102 Mrs Rose R Lebert
— **Canedy begins**
142 Eugene N Clairmont
164 James H Dawson
172 Mrs Stella M Whipple
139 Ernest L Cyr
204 Louis H Viens
302 Wilfred M Scarbeau
306 William Bergen
215 Thomas F Buckley
94 William H Seeger
— **City line**
Arthur A Chouinard
Meheeb Simon
Albert Brooks
Joseph Aliard
Left
3 Richard L Hamelin
— **Johnson crosses**
— **Crest begins**
89 Clifford E Prevey
Mrs Virginia LePage
Arthur T Bass
— **Burnham ends**
Annibale DePaoli
— **City line**
Louis Monnot
Thomas Perkins

WALL STREET. M-16
From 28 E Quincy south to opp 36 Cherry
Right
17 John G Tolmie
23 Mrs Josephine Cady
27 Edwin A French
27 V Paul Cummings
27 Thomas E Healey
27 Vacant
37 Harold B Tatro
37 Bertha L Allyn
Left
8 W Andrew MacAdoo, plumbing
16 Orville J Patrie
— **Holbrook begins**
38 Vacant
48 James T Hunter

YARTER COAL CO. : : ANTHRACITE COAL BITUMINOUS
24 ASHLAND STREET TELEPHONE 9 NORTH ADAMS

WALNUT STREET. P-9
West and south from 199 State to Dean
Right
15 Guisippe Milesi
15 Julian Milesi
15 Michael J Hanley
21 Ovila C Mason
23 Robert L Bresnahan
23 Andrew Raina
23 Joseph H Beaudry
23 Salvatore Impoco
— **Francis begins**
— **Witt av ends**
281 John Ferrara
297 Nicholas Delnegro
301 Mario Richardello
301 Blase Richardello
307 Angelo Mastroianni
307 Joseph B Danieli
319 Anthony Cirone, trucking
319 Eugene O Rougeau
321 Harold L Bush
325 James Mirandi
325 Joseph Gentile
333 Frank Schmidt
335 John L Girardi
337 Valentino Girardi
337 Frank Moritini
341 Battista Cozzaglio
341 Anthony Baldesserini
345 William Errichetto
345 Anthony Christino
353 Giovanni Leonesio
353 Jeff Bafry
357 Mrs Anna Accetta
357 Vincent J Albrycht
369 Angelo A Accetta
369 Pasquale Accetta
— **Lyman begins**
391 Umberto Girardi
403 Louis Morin
403 Phoenix Roofing Co
— **Pattison av begins**
445 Cesare Boni
447 Lodovico Benedetti
455 Salvatore Gattuso
— **Loomis av begins**
465 Antonio Papaviro
477 Mrs Margaret Kenney
477 Edward P Gregory
483 Thomas A Dawkins
487 Germain Galipeau
Left
18 Silvio Pieropan
18 Gustaf Malione
22 Ernest Piaggi
22 Frederick R Perenick
22 Benjamin Morandi
80 Mrs Carolina Modena
244 James Samia, grocer
244 James Samia
244 Leonard F Dowling
250 Mrs Minnie Zappula
250 Leo Mastroianni
252 Dominic Mondi
258 Anthony Zito
260 Michael D Cozzaglio
260 rear Cleon L Hall
262 Joseph Accetta
262 Frank P Accetta
270 John B Baldessarini
270 Leo J Colo
274 Anthony DeMarisco
274 Mrs Philomena DeMarisco
276 Joseph Moresi
278 Vito Cilli
286 John Puppolo
288 Robert S Watts
288 Milton E Teasdale
290 John Puppolo, grocer
302 Michael A Gentile
Carmelo Zappula
Frank J LaCoy
Michael Lopardo
Joseph Vitale
Charles Laghi
312 Paul Roy
312 Patrick A Varuzzo
312 Emile Russet
312 Amedo Delnegro
336 Francis M Phillips
336 Michael F Lane
336 Raymond Magnoli
448 John B Pedercini
484 Nicolo Canale
— **Dean ends**

WARREN STREET. N-6
From 78 Richmond av south
Right
17 Vacant
23 Lawrence E Morrissey
23 Mrs Bridget M Dinn
— **Irving av crosses**
37 Mrs Mary Tadiello
Left
— **Irving av crosses**
32 Ernest E Smith

WASHINGTON AVENUE. P-14
From 170 Ashland east to 203 Church
Left
7 Wilfred Beauregard, barber
7 Thomas Sobol
9 Alexander Sostek
9 Vacant
11 Frederick Robare
13 Emma Benoit, grocer
15 Emma Benoit
17 Nathan Sukel
19 William E Bressett
— **Spring ends**
25 Leon Cramer
27 Hyman Kaplan
27 Asa P Harrington
27 Joseph A Cohen
27 Vacant
29 Edward Kronick
33 Alfred Borden
33 William E Michaels
37 Cesare L Merlini
37 Cesare L Merlini, grocer
39 Mt Zion A M E Church
43 Mrs Lura E Morris
45 Mrs Rose Berger
45 Nathan Taskin
47 Wilfred E Gaudette
51 Irving A King
51 Raymond F Witherell
— **South ends**
Right
12 Anthony Greene
14 Mrs Kate Stone
20 Samuel Patashnick
22 Theodore R Sprague
— **Spring st ext begins**
28 Hyman I Jacobs
28 Charles J Cardinal
32 Mrs Fannie Adams
38 Andrew Baruzzi
— **Royal av begins**
46 Paul Brusatori
46 Alessandro Albini
58 Giovanni B Rosasco
— **Willow begins**
70 Mary F Martin
74 Dorothy Tahny
74 Francis T Coburn
74 Sheldon Boone
— **Perry begins**
84 Exi T Jarvis
84 John J Cody
90 William A O'Hearn

WATSON STREET. GREYLOCK. Z-5
From Phelps av westerly to Bonair av

WAVERLY PLACE
(Now Holden Lane)

WEBER AVENUE. I-10
From 89 Holden west to 76 Marshall
Right
5 James B Wood Co, plumbers
3 W G Roberts Co Inc, whl dry goods
North Adams Wholesale Co
Berkshire Engraving Co
L Robert Cutler, textile sketch engraving
Left
16 Italian Convent

WELLS AVENUE. D-16
From 151 Franklin to city limits
Left
1 Arthur N Brule
3 Bertrand D Billings
15 Harvey Giroux
Leopold Choquette
97 Elzear Vincelette
99 Clifford Delisle
— City line
Colomban Lussier
Right
12 Etienne Babeu
Donald A Thompson
Fred Babeu
86 Jeremiah H Hurlbut
96 Mrs Gracia Hannigan

WESLEYAN STREET. F-15
From 236 Eagle to Summit
Right
16 George Knott
18 George Ross
18½ Charles J McCauley
20 Alfred Hood
20½ Russell W Comeau
24 James Shanahan
26 Anthony Miles
28 John Vareski
28 John J Walsh
28 Robert L Blanchard
38 John W Dunsmore
— **Prospect crosses**
— **Tremont crosses**
Left
5 Clarence F Lee
7 Walter A Wagenknecht
11 John F Crofts
11 Andrew Ross
17 James A McDonough
27 Horace R Loomis
33 Edward J Sherry
39 Hugo F Begiebing
45 Dr Martin M Brown
— **Prospect crosses**
— **Tremont crosses**

WEST END TERRACE, BRAY. Y-10
From 496 W Main southerly
Left
24 William H Scott
32 Donald J Bowes
38 Henry Feder
44 Fred H Reagan
52 Irving H Call
66 Frank B Morrill
Right
21 John W Collins
25 Harry M Thorpe
— **First ends**
— **Third begins**
— **Fourth begins**

WEST MAIN STREET. K-7
From Main at River Bridge west to Mass av, Bray
Right
5 Arnold Print Works, gate office
19 Brien NeJame, conf
21 Brien NeJame
23 George St Cyr
27 Mrs Catherine Roscoe
29 Ernest F Dumoulin
31 Harry O Bean
43 James A Tyrrell
45 Michael E Craven
51 Jones Motor Sales
Railroad bridge

DURNIN BROTHERS BOOK AND JOB PRINTING
43 CENTER ST. Tel. 803 NORTH ADAMS, MASS.

West Main (continued)
71 Vacant
73 Anacleto Perrone, grocer
75 Mrs Phoebe Scott
75 George F McKinney
77 Peter Pellerin
77 John J Kendrick
79 Joseph Rose
Mrs Alice Lozo
George Pellerin
Dover M Johnson
Lucien Thiboutot
79 Albert Pellerin
Mrs Doris Finleyson
Robert E Amlaw
81 William J Pilot
81 Mrs Viola E Kenyon
85 Hormidas G Crepeau
85 Ernest C McNulty
85 Mrs Bertha Perry
85 Nathan Tucker
87 Frank Scavo
87 Mrs Lucy DePari
91 Mrs Mary Mead
95 Ignatius Jezyk
95 Alfred H Ashley
95 Alfred H Elgar
95 John Ross
95 Frank Stomski
105 Cecelia M Collins
115 Harold H Hayward
121 Vacant
— Grimes begins
129 Robert L Button
137 Ray A Girard Jr
137 Mary A Smith
137 Gregorio Fiorentino
143 Susan A Cleghorn
149 Harry E Cleghorn
— Brown begins
Hillside Cemetery
273 Anthony C Cermenaro, gas & oils
287 Louis A Dennis
287 Mrs Ethel T Brackett
291 John Noel
291 Eximer Dupuis
295 Albert F Harris
295 Mrs Hannah Bousquet
299 Edward A Jeffrey
299 Gerald Lebert
301 Isaac Brayman
301 Warren W MacDonald
301 Merritt B Andrew
301 John R Green
301 Arthur Felix
309 Mrs Anna Maxymillian
313 Gertrude V Gilmore
317 Henry Bourgeois
321 Dominic Gaffey
323 John J Pryor
327 Mrs Sarah Jones
329 Patrick Gaffey
329 Mrs Mary Quion
331 Mrs Lillian P Gaffey
335 Anacleto Perrone
343 Nicholas M Crofts
343 Nicholas M Crofts, physician
349 Albert H McDonald
349 Harry P Powell
349 James E Lescarbeau
353 William Hutchinson
365 Hugh McDonnell
365 John Q Adams
365 Mrs Emma Sly
371 James Whittle
371 Walter Grande
373 Edward T Oliver
375 Mrs Minnie A Scott
— Fairground av begins
385 Albert Beauchemin Estate, grocers
385 Leo Dupuis
389 Mrs Virginia Beauchemin
393 William H Pearce
395 Mrs Stella Graney
397 Ray M Towslee
397 Frank Lamore
413 Lloyd F Keating
415 Dominick Scerbo
417 Francis J Walsh
419 Harold R Lloyd
421 Harry Crowther
423 Walter J Brackley
427 William English
427 Alfred E Wilson
429 West End Barber Shop
433 Mrs Ellen Buckley
433 Matthew McGlynn
437 West End Market, meats
453 Leon L DeLano
453 Vacant
453 Frank H Fortier
457 Antonio Lopretta
459 James F Carey
461 Frank W James
473 Vacant
475 Leo A Fallon
— Goodrich begins
491 Arthur Danforth
491 William H Copeland
497 Mrs Augusta W Lloyd
497 Walter E Dupell
505 Vacant
507 Adam Eichert
521 William G McKane
521 Elm Manor
539 Albert S Day
547 Mark Sibley
555 Ralph W Underwood
555½ John Daniels
557 Ralph C Lewis
557½ John Zwiercan
559 Eddis Kronick
559 Mrs Adele Charron
561 Henry E Duquette
561 Harry A Powell
563 Ignace Koyenewski
563 Clarence S Williams
565 Vacant
567 John E McCarthy
567½ Mrs Grace Southgate
571 Charles E Wolfe
573 William J Wilson
575 Felix Dupre
575½ Harold Flanders
557 John King
577 Gerald T Brasard
577½ Mrs Hattie Robare
577½ Dennis S Biron
579 Alden Trottier
581 Mrs Philomene Descoteau
587 Mrs Mary A Duffy
589 Mrs Margaret E Carlisle
591 Franklin T Estes
593 Nelson E Crews
597 Joseph Brewer
599 Victor A Boschetti
Braytonville bridge
Left
2 The Citizen Loan
2 Ernest J Brown, parcel delivery
2 City Tire Shop
— Furnace begins
4 Mohawk Restaurant
6 Camille Boucher
18 Edward Slattery
20 Henry J Garvey
24 Louis Capella
26 Nora E Cronin
— High begins
44 John L DeCarley
46 Louis P Gazzaniga
52 Peter Donega
64 Oliver Siciliano
64 Benjamin Cavazza
66 John Fic
66 Lewis A Roy
68 Mrs Margaret Fresola
70 Joseph Fulginiti
74 Frank Cariddi
76 Mrs Cora Perry
76½ Raphael Cariddi
78 Valmore Pedercine
80 Rene DuBois
84 Joseph Maggioli
86 Mrs Bridget McGivney
86 John P Haley
90 Mary E Keegan
94 Pasquale Torchia
94 Floyd Allen
96 Carmino Yuliano
96 Albert Mastroianni
100 Pasquale C Gatto
100 Peter J Fierro
106½ Eugene Odell
108 Margaret Dooling
108 Nelson F Cook
116 Mary E Craven
126 Louis J Goodbeau
128 Simon Kronick
136 Grace E Pinkham
150 Lawrence O Morris
158 John J Fachini
168 Everett J McKowen
Hillside Cemetery
326 George H McConnell
326 Willard D Hall
320 Joseph F Deery
332 Mrs Ella A Hamer
332 Dr James W Bunce
338 Arthur N Harris
338 Ashley A Wood
338 Ashley A Wood, plumbing
— Charles begins
344 Francis J Fleming
346 Mrs Clara Crawley
352 Joseph E West
354 Arsene Monette
354 Raymond Stevenson
356 Thomas Cavanaugh
358 Lamont Rich
358 David T Williams
358 Catherine Naughton
364 John Jones
372 Joseph Valliere
372 Mrs Viola Crosier
378 William Owen
378 Harry J Pierpan
— Charles ends
386 Allen H McKane
386 A Lucius Henry
392 Raymond A Morey
392 Lane Little
400 Thomas J Francis
400 Francis A Manns
402 Louis Terrier
404 Mrs Helen L Porter
408 Clarence E Chase
408 Raymond Jaquot
422 Thomas P H Quinn, Jr
426 Mrs Anna Wilson
430 Owen Parker
430 Mrs Lydia M Buchanan
— Richview av begins
450 Vacant
454 Charles L Burgess
458 John B Tondreau
466 Mrs Ida F P Maynard
472 Donald S Warner
472 M Earle Jennings
476 Joseph A Tocco
480 Francis King
484 Gertrude Garlick
488 LeRoy M Bailey
488 Sterling E Smith
496 Walter L Rich
496 Blue Spruce Rooms
— West end terrace begins
502 Edmund C Tarnuzzer
506 Joseph S Malgeri
514 Marion H Ketchum
518 G Murray White
— Marion av begins
— Notch rd begins
568 Charles E Wells
568 Notch Road Gift Shop
— State rd begins
580 Braytonville Store, meats
582 Louis A Meunier
582 Philip L Guenette
582 Waldron T Pratt
Braytonville Bridge

NOEL INCORPORATED MOTOR TUNE-UP EXPERTS
218 ASHLAND STREET - - TELEPHONE 320

WEST SHAFT ROAD
From Union byd limits south to 932 Church
Right
Thomas H Scully
Frank Perras
Mrs Mary Konopka
Vacant
Joseph Jones
Joseph Scully
— Tunnell rd ends
Left
David Bressette
Herbert E Daniels
Arthur E Hosley
John Dzya
Archer A Jones
Telesphore H Dupree

WHEATON STREET, GREYLOCK. Y-5
From Phelps av westerly to Bonair av

WHEELER AVENUE. A-19
From 381 Houghton, Clarksburg
Right
6 Patrick J O'Leary
6 George F Durant
— Kimpton av ends
24 Henry A Senecal
26 Vacant
26 Vacant
30 Raoul D Giroux
30 John Barrett
32½ John F Quirk
32 Frank D Niles
34 William J Barrett
52 Mrs Mary Senecal
Left
George Battis
25 Nicholas F Oster
25 William N Falcon
27 Napoleon Falcon, Jr
33 Mrs Harriet Sanguinett
51 Mrs Delia Sanguinett
51 Vacant

WHITELEY AVENUE. E-9
From 293 Houghton westerly
Left
1 Joseph Demo
3 Mrs Mary Demo

WHITMAN STREET. N-7
From Richmond av south
5 Sceva E Whitney, Jr
19 Antonio Girgenti
— Irving av begins
35 George Bouvier
35 Edward L Tatro
47 John M Rossi
55 Howard A McNine
55 John A Robare
55 Joseph P Culpo
— Mowbray begins
71 James K Lawson
Left
30 Harvey Degrenier
30 Carmeo J Girgenti
30 Andrew A Girgenti
36 Mrs Nellie Breen
36 Timothy T Breen

WHITTESLEY AVENUE, GREYLOCK. X-7
From c Mass av and Depot, Greylock
Thomas Crockwell
John P Crockwell
Joseph A Beasley
Vacant
William F Crockwell

WILLIAMS STREET. G-6
From opp 22 School northerly to and byd North
Left
39 Florence Wotton
45 Frank H Stockwell
— North crosses
69 John Gardzina
81 Anton Werner
83 Theodore E Landry
Right
30 James B Ryan
34 Morris H Jacobs
36 Stephen A Boisvert
40 Frederick Surr
46 Dominick Boschetti
50 Edward J Scully
50½ George F Collins
— North crosses
84 Nora Kelleher

WILLOW STREET. P-16
From 58 Washington av to 45 Porter
Right
17 Desire R Provencher
23 Harry G Gould, florist
33 Harry G Gould
33 Vacant
39 Francis J O'Hara
Left
18 Peter J Petri
— Elmwood av begins

WILLOW DELL. K-15
From 36 Union southeast to Miner
Right
19 Frank Cadron
33 Romeo's Auto Body Works
35 Lionel Delisle
35 Dieudonne Delisle
35 Delisle Plumbing Co
49 Charles H Oakley
49 Albred L LaBombard
49 John D Murphy
49 Mrs Alice Goddard
53 Adam H Briggs
53½ Peter M Labeau
54 Albert J Bourdon
54½ Mrs Jennie Roberts
54½ Mrs Jennie M Quimby
55 Angelo Scovine
57 Touissant Roberts
57½ Eugene E Delisle
57½ Robert E Sumner
59 William Pellerin
59 John Bourdon
61 Raymond Brazeau
61 Francis M Martin
61 Vacant
63 Mrs Gertrude Geoffrion
63 Edward L Carpenter
63 Raymond Brosseau
63 Joseph E Garceau
69 George Bousquet
69½ Napoleon Beaudin

WINDOM TERRACE. N-15
From 218 Church east to 25 Dover
Left
15 William H Cavanaugh
25 John G Shirley
33 Frederick Sugden
35 Mrs Martha A Lewis
41 Thomas M Beattie
45 Frank W Montgomery
Right
48 Harry P Pike

WINTER STREET. N-17
From 28 Dover east to Yale
Right
66 Levi Senaldi
72 Stanley B Pollard
78 Wilfred Paquette
82 Richard H Tyler
82 Raymond G Young
— Meadow crosses
110 Raymond W Bissaillon
116 Vacant
Left
67 Vacant
83 Matthew Welch
— Meadow crosses
105 Vacant
105 Vacant
109 Frank H Alderman
109 Dominick Mangiapane

WINTER STREET. F-20
From Front north to Maple
No houses

WITT AVENUE. P-9
From end of Furnace jct Francis south to Walnut
Right
— Reservoir rd begins
219 Vacant
221 William A Piaggi
Left
128 Lena Pedercini
128 Joseph Damiano
128 Joseph Cimonetti
130 Edmond Waryjasz
130 Joseph Morin
130 Frank J Cimonetta
132 Frank N Gigliotti
134 John Preite
136 Mrs Olive H O'Brien
138 Arco Recchia
140 Jerry Pessolano
142 Anthony Cranco
144 Arthur S Busby
146 Ambrose Grew
152 Eli Grazaiola
152 Anibeli Graziola
152 Richard L Culpo
202 Amedio E Piaggi
202 Joseph Montagna
202 Angelo Montagna
222 Louis Varuzzo
222 Dominic Cirone
224 Joseph Cirone
230 Mrs Mary Bartholdi
230 Leslie Kent

WITT STREET. N-6
Richmond av south

WOOD STREET, BLACKINTON W-3
From 1463 Mass av north to Prospect av
Right
William Jacks
Left
Andrew Whitaker
29 Ulric H Dupuis

YALE STREET. N-18
From by Holbrook south to 116 Winter
Right
15 Joseph Chouinard
17 Vacant
17 Alfred Wood
23 Joseph Chiettini
25 Raymond L Plumb
27 Frank M Casuscelli
27 Frank's Express
29 Mrs Anna D MacEwan
31 Francis J Pero
33 Vacant
33 Nelson W Briggs
35 Mrs Mary Rolland
39 Omer Richard
39 Buel G Van Vleck
— Holbrook ends
59 Andrew P Beilefleur
61 Amos Therrien
77 Mark W Snyder
77 Orravill L Dunton
91 Henry A Delisle
91 Robert E Hynds
91 Lucien Charbonneau
99 Vacant
99 Warren O Dunton
99 Frank E Dumar

Yale (continued)

Left
26 Felix N Rosch
44 Robert L Campbell
52 Frank R Halfpenny
66 Everett E Worthy
66½ Joseph A Gingras
70 Leon E Blanchard
72 Everett E Martin
78 Adrien Bonvoaloir
84 Harry E Pring
96 Arthur C Hadley

YORK STREET. C-19
(Homecrest tract)
From Franklin northeast to Hayes
No houses

North Adams Ward Lines, Parks, Halls, Etc.

Ward 1—Includes the villages of Blackinton and Greylock, last to the point where the old Williamstown road crosses the Hoosac River near the Fitchburg railroad crossing in Braytonville. The line then runs north to Clarksburg town boundary. From the railroad crossing the line follows the Hoosac River eastward past the fair grounds to Brown street, passing southward along that street and along the east boundary to the cemetery, thence due south to the Adams line

Ward 2—The western boundary of Ward 2 begins at Clarksburg and runs to the junction of the old Williamstown highway and the Hoosac River, with the river from that point to Brooklyn street for the southern boundary. Thence the line runs northerly along to Liberty, on Liberty to Philips street and northerly along Philips street across the hospital grounds due north to the Clarksburg line

Ward 3—The easterly boundary of Ward 3 starts at the Clarksburg line and follows Franklin street to Eagle, down Eagle to the Hoosac River, thence westerly along the river to Brooklyn street, up Brooklyn to Liberty, to Philips, thence due north to the Clarksburg line.

Ward 4—The easterly boundary of Ward 4 is the line between Florida and North Adams south to a point opposite the five roads, thence due west to the East Mountain School, thence northwesterly to East Main street, down East Main through Willow Dell to the Hoosac River thence along the river to Eagle and Franklin streets to the Clarks line.

Ward 5—Bounded on the east by the Florida town line, on the south by Adams as far west as the south branch of the Hoosac River, thence northerly along the river to a point opposite J. H. Flagg's property on State street. The boundary line then runs due east to Ashland street and northwesterly along Ashland street to Washington avenue to Church, down Church to the junction of Main, thence in a general eastern direction along East Main to the East Mountain School and thence due east to Florida line.

Ward 6—Starting at the Holden street bridge the lines of Ward 6 run along the north branch of the Hoosac River to and through Willow Dell to East Main, thence to the junction East Main and Church, and down Church to Washington avenue, then along Washington avenue to Ashland street, thence northerly along Ashland street to Quincy, westerly through Quincy to its termination, thence northerly across Summer street to and through Holden street to the bridge.

Ward 7—Starting at the Brown street bridge the boundary of Ward 7 runs along the north branch of the Hoosac River to Holden street, across Main to the Western terminus of Quincy street, thence through Quincy to Ashland, southeasterly through Ashland to the point opposite J. H. Flagg's property on State street, thence southerly along the south branch of the Hoosac River to the Adams line, thence westerly to a point equi-distant from the Adams turnpike to the Notch Road thence due north through the Tinney and Witherell properties to the easterly boundary of the cemetery, thence along Brown street to the bridge, the point of beginning.

PARKS, RESERVATIONS AND POINTS OF INTEREST

Prospect Park Blackinton West of Hawthorne av

Hoosac Valley Agricultural Society Park (private)—(32.2 acres), W Main at Fairground av

Kemp Park (public)—ends Park av (8.2)

Greylock State Reservation Commissioners: Frank W Rockwell, Pittsfield; William H Sperry, North Adams. Altitude 3,500 feet; area 8,187 acres; appropriations, $93,000

Colgrove Park—North Church (1 acre)

Hoosac Tunnel—Length, 4¾ miles cost $20,241,842; lives lost in building 195, completed 1875

Natural Bridge and Cascade—Extreme north of city, a ravine 300 feet long, 60 feet wide, spanned by a bridge of rock

Sand Springs—4,000 gallons flow; temperatures 76 degrees throughout the year; about 6 miles northwest of city

Berkshire Park—Between Cheshire and Pittsfield

Windsor Lake—A beautiful sheet of water about 1½ miles east of the center of the city. Popular for boating and bathing

Hoosac Valley Park—(private) 19..6 acres, South State

North Adams Baseball Park—(private), South State street

Mohawk Trail—One of the finest scenic roads of modern construction in America. Follows the old Indian Trail from North Adams over the Hoosac Mountains and down through the Deerfield Valley to Greenfield. Was built by state appropriations at a cost of more than $300,000. Very popular with auto tourists. For full data, write the North Adams Chamber of Commerce or the publishers of this Directory

BLOCKS AND BUILDINGS

Adams Block, 108-114 Main
American House Block, 26-30 Main
American Legion Home, 90 Holden
Arlington Block, 21 Hoosac
Beer & Dowlin Block, 103 Eagle
Barber Block, 21 Church
Berkshire Block, 11 Hoosac
Berkshire Hotel Bldg, Bank c Summer
Berwick Block, 53 Holden
Blackinton Block, 67-71 Main and 6-10 Holden
Boland Block, 76 Main c Bank
Bond Block, 17 Bank
Bradford Block, 111-115 Main
Burlingame Block, 62 Main
Cavanaugh Block, 18-24 Main
Chase Block, River c Houghton
Clark Block, State c Summer
Collins Block, 28-30 State
Dowlin Block, 103-107 Main
Elk's Home, 100 Eagle
Empire Building, 57¾ Main
Empire Block, 5-9 Holden
Gatslick Building, 75-79 Main
Hebrew Community Bldg, 41 Center
Holden Block, 5-11 Center
Hoosac Savings Bank Bldg, 95 Main
Houghton Memorial Library Bldg, Church c Main
Jewett Block, 201 Main
Jones Block, 20 Bank
Kimbell Block, 66-68 Main
Linehan & Craven Block, 72½ Main
Lurie Block, 98½ Main
Mansion House Block, 43-47 State
Martin Block, 54 Main
Masonic Temple, 172 Church
Mead Block, 105-111 Center
Murray Bldg, 11 Union
New Kimbell Building, 85 Main
North Adams Savings Bank Bldg, 86-88½ Main
North Adams National Bank Bldg, 80-84 Main
O'Briens Block, 9-13 Union
Porter & Hadfield Block, 30-34 Eagle and 31 Church
Richmond Hotel Block, Main c State
Robinson Block, 28 Bank
Seasons Block, 80-82 Holden
Sperry Block, 114-116 Holden
State Armory, 200 Ashland
Sullivan Bldg, 29-33 Main
Sullivan Bldg, 43-45 Main
Sullivan Block, 36-42 Bank
Thayer Block, Holden c Center
Transcript Block, 29 Bank
U S Post Office, Ashland c Summer
Wellington Block The, 16-24 State
Whitney Block, 64-72 Lawrence av
Wright Block, 21 Bank
Y M C A Bldg, Summer c Morris

HALLS

A O H Hall, Div 4, Hoosac Bank Bldg, 95 Main
Academy Hall, Drury Academy Bldg
American Legion Hall, 90 Holden
Central Labor Union Hall, Lurie Blk, 98½ Main
City Hall, Morris c Summer
Eagles Hall, 95 Main
Elk's Home, 100 Eagle
G A R Hall, 90 Holden
Grange Hall, 95 Main
Hoosac Valley A C Rooms, 87 Center
Knights of Columbus Hall, 57¾ Main
Knights of Pythias Hall, 95 Main
Loyal Order of Moose Hall, 14 Bank
Masonic Hall, 172 Church
Memorial Hall, 90 Holden
Odd Fellows Hall, 62 Main and River c Mill, Blackinton
Salvation Army Hall, 83 Center
St Joseph's Hall, 68 Eagle
St Jean de Baptiste Hall, 14½ Bank

BURLINGAME & DARBYS CO. - HARDWARE, IRON AND STEEL
TELEPHONE 41 64 MAIN STREET Money back if Not Satisfied

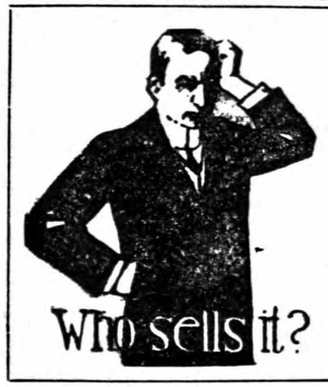

The Classified Business Headings in the City Directory will tell you. The City Directory is the most complete local

BUYER'S GUIDE

available to residents of any city.

CONSULT THE CITY DIRECTORY

H. A. MANNING CO., Publishers

MANNING'S

North Adams Classified Business Directory

1939

Copyright 1939, by H. A. Manning Co.

***Indicates heading given by special arrangement with the publisher.**

***ABDOMINAL SUPPORTERS**

APOTHECARY HALL INC, 85 Main, see back cover

ACCOUNTANTS AND AUDITORS

Grosnick William, 88½ Main
SCOVELL, WELLINGTON & CO, Stearns Bldg, Springfield, see p 21
Talarico Eugene P, 57¾ Main (45)

***ACETYLENE WELDING**

(See Welders and Brazers)
CITY AUTO RADIATOR CO, 32 River, see p 26
SHERMAN L H & SON, 18 Auburn av, see p 27

ADJUSTERS

NORTHERN BERKSHIRE CREDIT BUREAU, 57 Main, see back bone

AGRICULTURAL IMPLEMENTS AND MACHINERY

BURLINGAME & DARBYS CO, 64 Main, see top lines

***AIR CONDITIONING**

DELCO AND FRIGIDAIRE, Noel Inc, 218 Ashland, see top lines
GENERAL ELECTRIC, Smith-Donovan Inc, 90 Main, see back cover

ANTIQUES

SCHMIDT M & SONS, 42 Ashland, see top lines
Sisco Edward, 956 Church

***APRON, COAT AND TOWEL SUPPLY**

MODEL LAUNDERING CO INC, 46 Lincoln, see p 47

ARCHITECTS

Barlow Edwin T, 85 Main (403)
Eldridge Arthur F, 85 Main (306)

***ARTISTIC ENGRAVING AND DESIGNING**

(See Engravers—Photo)
MOHAWK ENGRAVING CO, 48 Hope, Greenfield, see p 9

***ARTISTS MATERIALS AND SUPPLIES**

GAZZANIGAS, Bank c Summer, see p 35

ASSOCIATIONS AND CLUBS (COMMERCIAL)

ASSOCIATION OF NORTH AMERICAN DIRECTORY PUBLISHERS
AUTOMOBILE CLUB OF BERKSHIRE COUNTY, 26 Bank row, Pittsfield
NORTH ADAMS CHAMBER OF COMMERCE, 85 Main(604), see insert opp name

ASSOCIATIONS, CLUBS AND SOCIETIES

American Disabled Veterans of World War, Foster Rifenburg Chapter No 29—90 Holden
American Legion, Frank R Stiles Post No 125—90 Holden
Ladies Auxiliary Frank R Stiles Post No 125—90 Holden
Sons of American Legion—90 Holden
American Red Cross Society—14 Summer
Ancient Order of Hibernians, Div No 4—95 Main
Hibernian Auxiliary No 1—95 Main
Hibernians Auxiliary No 3—95 Main
Artisands Canadiens Francois—14½ Bank

Yale (continued)
Left
26 Felix N Rosch
44 Robert L Campbell
52 Frank R Halfpenny
66 Everett E Worthy
66½ Joseph A Gingras
70 Leon E Blanchard
72 Everett E Martin
78 Adrien Bonvoaloir
84 Harry E Pring
96 Arthur C Hadley

YORK STREET. C-19
(Homecrest tract)
From Franklin northeast to Hayes
No houses

North Adams Ward Lines, Parks, Halls, Etc.

Ward 1—Includes the villages of Blackinton and Greylock, last to the point where the old Williamstown road crosses the Hoosac River near the Fitchburg railroad crossing in Braytonville. The line then runs north to Clarksburg town boundary. From the railroad crossing the line follows the Hoosac River eastward past the fair grounds to Brown street, passing southward along that street and along the east boundary to the cemetery, thence due south to the Adams line

Ward 2—The western boundary of Ward 2 begins at Clarksburg and runs to the junction of the old Williamstown highway and the Hoosac River, with the river from that point to Brooklyn street for the southern boundary. Thence the line runs northerly along to Liberty, on Liberty to Philips street and northerly along Philips street across the hospital grounds due north to the Clarksburg line

Ward 3—The easterly boundary of Ward 3 starts at the Clarksburg line and follows Franklin street to Eagle, down Eagle to the Hoosac River, thence westerly along the river to Brooklyn street, up Brooklyn to Liberty, to Philips, thence due north to the Clarksburg line.

Ward 4—The easterly boundary of Ward 4 is the line between Florida and North Adams south to a point opposite the five roads, thence due west to the East Mountain School, thence northwesterly to East Main street, down East Main through Willow Dell to the Hoosac River thence along the river to Eagle and Franklin streets to the Clarks line.

Ward 5—Bounded on the east by the Florida town line, on the south by Adams as far west as the south branch of the Hoosac River, thence northerly along the river to a point opposite J. H. Flagg's property on State street. The boundary line then runs due east to Ashland street and northwesterly along Ashland street to Washington avenue to Church, down Church to the junction of Main, thence in a general eastern direction along East Main to the East Mountain School and thence due east to Florida line.

Ward 6—Starting at the Holden street bridge the lines of Ward 6 run along the north branch of the Hoosac River to and through Willow Dell to East Main, thence to the junction East Main and Church, and down Church to Washington avenue, then along Washington avenue to Ashland street, thence northerly along Ashland street to Quincy, westerly through Quincy to its termination, thence northerly across Summer street to and through Holden street to the bridge.

Ward 7—Starting at the Brown street bridge the boundary of Ward 7 runs along the north branch of the Hoosac River to Holden street, across Main to the Western terminus of Quincy street, thence through Quincy to Ashland, southeasterly through Ashland to the point opposite J. H. Flagg's property on State street, thence southerly along the south branch of the Hoosac River to the Adams line, thence westerly to a point equi-distant from the Adams turnpike to the Notch Road thence due north through the Tinney and Witherell properties to the easterly boundary of the cemetery, thence along Brown street to the bridge, the point of beginning.

PARKS, RESERVATIONS AND POINTS OF INTEREST

Prospect Park Blackinton West of Hawthorne av

Hoosac Valley Agricultural Society Park (private)—(32.2 acres), W Main at Fairground av

Kemp Park (public)—ends Park av (8.2)

Greylock State Reservation Commissioners: Frank W Rockwell, Pittsfield; William H Sperry, North Adams. Altitude 3,500 feet; area 8,187 acres; appropriations, $93,000

Colgrove Park—North Church (1 acre)

Hoosac Tunnel—Length, 4¾ miles cost $20,241,842; lives lost in building 195, completed 1875

Natural Bridge and Cascade—Extreme north of city, a ravine 300 feet long, 60 feet wide, spanned by a bridge of rock

Sand Springs—4,000 gallons flow; temperatures 76 degrees throughout the year; about 6 miles northwest of city

Berkshire Park—Between Cheshire and Pittsfield

Windsor Lake—A beautiful sheet of water about 1½ miles east of the center of the city. Popular for boating and bathing

Hoosac Valley Park—(private) 19..6 acres, South State

North Adams Baseball Park—(private), South State street

Mohawk Trail—One of the finest scenic roads of modern construction in America. Follows the old Indian Trail from North Adams over the Hoosac Mountains and down through the Deerfield Valley to Greenfield. Was built by state appropriations at a cost of more than $300,000. Very popular with auto tourists. For full data, write the North Adams Chamber of Commerce or the publishers of this Directory

BLOCKS AND BUILDINGS

Adams Block, 108-114 Main
American House Block, 26-30 Main
American Legion Home, 90 Holden
Arlington Block, 21 Hoosac
Beer & Dowlin Block, 103 Eagle
Barber Block, 21 Church
Berkshire Block, 11 Hoosac
Berkshire Hotel Bldg, Bank c Summer
Berwick Block, 53 Holden
Blackinton Block, 67-71 Main and 6-10 Holden
Boland Block, 76 Main c Bank
Bond Block, 17 Bank
Bradford Block, 111-115 Main
Burlingame Block, 62 Main
Cavanaugh Block, 18-24 Main
Chase Block, River c Houghton
Clark Block, State c Summer
Collins Block, 28-30 State
Dowlin Block, 103-107 Main
Elk's Home, 100 Eagle
Empire Building, 57¾ Main
Empire Block, 5-9 Holden
Gatslick Building, 75-79 Main
Hebrew Community Bldg, 41 Center
Holden Block, 5-11 Center
Hoosac Savings Bank Bldg, 95 Main
Houghton Memorial Library Bldg, Church c Main
Jewett Block, 201 Main
Jones Block, 20 Bank
Kimbell Block, 66-68 Main
Linehan & Craven Block, 72½ Main
Lurie Block, 98½ Main
Mansion House Block, 43-47 State
Martin Block, 54 Main
Masonic Temple, 172 Church
Mead Block, 105-111 Center
Murray Bldg, 11 Union
New Kimbell Building, 85 Main
North Adams Savings Bank Bldg, 86-88½ Main
North Adams National Bank Bldg, 80-84 Main
O'Briens Block, 9-13 Union
Porter & Hadfield Block, 30-34 Eagle and 31 Church
Richmond Hotel Block, Main c State
Robinson Block, 28 Bank
Seasons Block, 80-82 Holden
Sperry Block, 114-116 Holden
State Armory, 200 Ashland
Sullivan Bldg, 29-33 Main
Sullivan Bldg, 43-45 Main
Sullivan Block, 36-42 Bank
Thayer Block, Holden c Center
Transcript Block, 29 Bank
U S Post Office, Ashland c Summer
Wellington Block The, 16-24 State
Whitney Block, 64-72 Lawrence av
Wright Block, 21 Bank
Y M C A Bldg, Summer c Morris

HALLS

A O H Hall, Div 4, Hoosac Bank Bldg, 95 Main
Academy Hall, Drury Academy Bldg
American Legion Hall, 90 Holden
Central Labor Union Hall, Lurie Blk, 98½ Main
City Hall, Morris c Summer
Eagles Hall, 95 Main
Elk's Home, 100 Eagle
G A R Hall, 90 Holden
Grange Hall, 95 Main
Hoosac Valley A C Rooms, 87 Center
Knights of Columbus Hall, 57¾ Main
Knights of Pythias Hall, 95 Main
Loyal Order of Moose Hall, 14 Bank
Masonic Hall, 172 Church
Memorial Hall, 90 Holden
Odd Fellows Hall, 62 Main and River c Mill, Blackinton
Salvation Army Hall, 83 Center
St Joseph's Hall, 68 Eagle
St Jean de Baptiste Hall, 14½ Bank

BURLINGAME & DARBYS CO. - HARDWARE, IRON AND STEEL
TELEPHONE 41 64 MAIN STREET Money back if Not Satisfied

The Classified Business Headings in the City Directory will tell you. The City Directory is the most complete local
BUYER'S GUIDE
available to residents of any city.
CONSULT THE CITY DIRECTORY
H. A. MANNING CO., Publishers

MANNING'S

North Adams Classified Business Directory

1939

Copyright 1939, by H. A. Manning Co.

***Indicates heading given by special arrangement with the publisher.**

***ABDOMINAL SUPPORTERS**
APOTHECARY HALL INC, 85 Main, see back cover

ACCOUNTANTS AND AUDITORS
Grosnick William, 88½ Main
SCOVELL, WELLINGTON & CO, Stearns Bldg, Springfield, see p 21
Talarico Eugene P, 57¾ Main (45)

***ACETYLENE WELDING**
(See Welders and Brazers)
CITY AUTO RADIATOR CO, 32 River, see p 26
SHERMAN L H & SON, 18 Auburn av, see p 27

ADJUSTERS
NORTHERN BERKSHIRE CREDIT BUREAU, 57 Main, see back bone

AGRICULTURAL IMPLEMENTS AND MACHINERY
BURLINGAME & DARBYS CO, 64 Main, see top lines

***AIR CONDITIONING**
DELCO AND FRIGIDAIRE, Noel Inc, 218 Ashland, see top lines
GENERAL ELECTRIC, Smith-Donovan Inc, 90 Main, see back cover

ANTIQUES
SCHMIDT M & SONS, 42 Ashland, see top lines
Sisco Edward, 956 Church

***APRON, COAT AND TOWEL SUPPLY**
MODEL LAUNDERING CO INC, 46 Lincoln, see p 47

ARCHITECTS
Barlow Edwin T, 85 Main (403)
Eldridge Arthur F, 85 Main (306)

***ARTISTIC ENGRAVING AND DESIGNING**
(See Engravers—Photo)
MOHAWK ENGRAVING CO, 48 Hope, Greenfield, see p 9

***ARTISTS MATERIALS AND SUPPLIES**
GAZZANIGAS, Bank c Summer, see p 35

ASSOCIATIONS AND CLUBS (COMMERCIAL)
ASSOCIATION OF NORTH AMERICAN DIRECTORY PUBLISHERS
AUTOMOBILE CLUB OF BERKSHIRE COUNTY, 26 Bank row, Pittsfield
NORTH ADAMS CHAMBER OF COMMERCE, 85 Main(604), see insert opp name

ASSOCIATIONS, CLUBS AND SOCIETIES
American Disabled Veterans of World War, Foster Rifenburg Chapter No 29—90 Holden
American Legion, Frank R Stiles Post No 125—90 Holden
Ladies Auxiliary Frank R Stiles Post No 125—90 Holden
Sons of American Legion—90 Holden
American Red Cross Society—14 Summer
Ancient Order of Hibernians, Div No 4—95 Main
Hibernian Auxiliary No 1—95 Main
Hibernians Auxiliary No 3—95 Main
Artisands Canadiens Francois—14½ Bank

FURNITURE - M. SCHMIDT & SONS
42 ASHLAND ST. :: TEL. 1825

BENEVOLENT PROTECTIVE ORDER OF ELKS, NORTH ADAMS LODGE 487
Catholic Daughters of America, Court Margaret 629—K of C Hall, 57¾ Main
Club Lafayette—95 Main
Daughters of St George, Tunnel City Lodge No 155—95 Main
Daughters of Italy, N Adams Lodge—Summer c Bank
Fraternal Order of Eagles, North Adams Aerie No 310—95 Main
Grand Army Republic, Sanford Post No 79—90 Holden
Women's Relief Corp, C D Sanford Corps—G A R Hall
Greylock Community Club—434 State rd, Greylock
Hoosac Valley Athletic Club—87 Center
Independent Order of Odd Fellows, Canton Colfax No 28, Auxiliary No 2—62 Main
Unitah Rebekah Lodge No 69—62 Main
Canton Colfax No 28—I O O F Hall
Canton Colfax No 28 Auxiliary No 2—I O O F Hall
Mohawk Lodge M U No 7748—95 Main
Odd Ladies Loyal Excelsior Lodge No 9634—95 Main
Oneco Lodge No 100—54 Main
Unitah Sewing Circle—45 Main
Wells Encampment No 28—I O O F Hall
Italian Catholic Recreation Club
Jewish War Veterans of U S, Post No 121—90 Holden
Kiwanis Club of North Adams—Meets Richmond Hotel
Knights of Columbus, N A Council No 156—57¾ Main
Knights of Pythias, Olympian Lodge No 22—95 Main
Labor Organizations, Barbers Union Local No 126—Lurie Block, 98½ Main
Calico Workers Union No 1—Meets 95 Main
Carpenters and Joiners Union Local No 193—98½ Main
Central Labor Union, 98½ Main
Cigar Makers Union Local No 206—23 State
Int Alliance of Theatrical Stage Employees Local No 83—98½ Main
Int Bricklayers, Masons and Plasterers Union—98½ Main
Int Typographical Union Local No 316—98½ Main
N Adams Musicians Protective Asso Local No 96—A F of M C L U Hall, 98 Main
Plumbers Local No 578—98½ Main
Ladies Auxiliary of Chaye Odom—160 Ashland
Ladies of Lebanon Society—Meets at members homes
Lincoln Camp Auxiliary No 27—Meets GAR Hall
Loyal Order of the Moose—Moose Hall, 14 Bank
Women of the Moose, Chapter 240—Moose Hall
Masonic Associations, Lafayette Lodge A F & A M—172 Church
Composite Chapter R A M—172 Church
Greylock Lodge A F & A M—172 Church
Naomi Chapter No 17 O E S—172 Church
Medical Associations of N Berkshire—Hotel Richmond
Military Co K, 104 Mass Nat Guard, State Armory—200 Ashland
National Association of Letter Carriers, N Adams Branch No 103—Post Office
National Federation of P O Clerks, Local No 638—Post Office
New England Order of Protection, Hoosac Lodge No 20—St Jean Hall
North Adams Athletic Associations—72½ Main
North Adams Emblem Club—Meets Elks Home
North Adams Grange—Meets K of P Hall
North Adams Sportsman's Club House, at Florida
Women's Christian Temperance Union—Meets at members homes
Societe St Jean Baptiste—14½ Bank
Veterans of Foreign Wars, John E McKeon Post Auxiliary—90 Holden
Women's Relief Corps—Meets 1st and 3rd Wed 7:30 p m G A R Hall

***ATHLETIC GOODS**
(See Sporting Goods)
WALDEN J H, 66 Main, see front cover

***ATTORNEYS-AT-LAW**
(See Lawyers)
CHENAIL LESTER W, 85 Main (412-414)
COTE VALMORE O, 85 Main (412-414), phone 637
COTE & CHENAIL, 85 Main (412-414)
GADSBY EDWARD N, 85 Main (428)
GETMAN & O'HEARN, 88½ Main
LEVINE SAMUEL E, 62 Main
MAGENIS JOHN E, 77 Main

AURISTS
CURRAN WILLIAM L, 103 Main, (201), see alpha dir

***AUTOMATIC HEATING SYSTEMS**
DELCO, Noel Inc, 218 Ashland, see top lines

AUTOMOBILE ACCESSORIES, DEALERS, GARAGES AND REPAIRERS
Argosy Garage, 128 Ashland
Atlantic Service Station, 104-106 Ashland
Auto Replacement Parts Co, 90 Marshall
Bear Alignment Co, 615 Church
BERKSHIRE AUTO CO, 109 South, Pittsfield, see p 24
BRAYTONVILLE GARAGE, 10 State rd c W Main, Bray, see p 24
BREWER BROS INC, 277 Ashland, see front cover
Carlow's Auto Supplies, 288 Beaver
Chalifoux Henry, 492 Union
City Tire Shop, 2 W Main
Eagle Garage, 22 Parter
Earl's Service Station, 97 Ashland

Sash, Doors, Interior Finish
THE S. B. DIBBLE LUMBER CO.
174 STATE STREET

Empire Auto Body Works, 80 River
Forsland & Brackley, rear 15½ Main
GAVETT O W, 195-197 Ashland, see p 23
Geoffrion Adolph, 61 State
GEORGE'S TIRE, RADIATOR & BODY WORKS, 147-151 Ashland, see p 25
GOODRICH SILVERTOWN STORES, 32 River
HAGGERTYS TEXACO SERVICE STATION, 29 Center
Harriman's Auto Repair Shop, rear 66 Center
JONES MOTOR SALES INC, 51 W Main, see p 25
KING'S AMOCO SERVICE, 222 Ashland, see p 22
Little Frank's Auto Stores, 22 Eagle
MOHAWK GARAGE, 1-11 Main, see front cover
NOEL INC, 218 Ashland, see top lines
ORR HERBERT A CO, 400 State, see p 23
PARKER MOTOR SALES, 72-78 River, see p 23
PETE'S TIRE SHOP, 54 River, see p 25
PIERI MOTOR SALES, 222 Columbia, Adams, see top and bottom lines
Rancatti Motor Sales, 117 State
RIVERSIDE AUTO BODY SHOP, 177 River, see p 26
ROMEO'S AUTO RADIATOR & BODY WORKS, 33 Willow Dell, see p 26
ROSASCO MOTOR CO, 90 Main and 321 Ashland, see alpha dir
Service Garage, 47 Union
SHAPIRO MOTORS, 35 Union, see top lines
SHERMAN L H & SON, 18 Auburn av, see p 27
Tash R J & Bros, 55 and 231 State
Towslee R M Auto Service, 106½ Main
Trail Garage, 554 Union
West's Filling Station, 373 and 368 State rd, Greylock

***AUTOMOBILE AGENCIES**
(See Automobile Accessories, etc)
BUICK, Pieri Motor Sales, 222 Columbia, Adams, see top and bottom lines
CADILLAC, Berkshire Auto Co, 109 South, Pittsfield, see p 24
CADILLAC, Jones Motor Sales Inc, 51 W Main, see p 25
CHEVROLET, Spofford Motors Inc, 50 River, see front cover
DE SOTO, Brewer Bros Inc, 277 Ashland, see front cover
DODGE, Shapiro Motors, 35 Union, see top lines
HUDSON, Mohawk Garage, 1-11 Main, see front cover
LA SALLE, Berkshire Auto Co, 109 South, Pittsfield, see p 24
LA SALLE, Jones Motor Sales Inc, 51 W Main, see p 25
NASH, Parker Motor Sales, 72-78 River, see p 23
OLDSMOBILE, Jones Motor Sales Inc, 51 W Main, see p 25
PACKARD, Parker Motor Sales, 72-78 River, see p 23
PLYMOUTH, Brewer Bros Inc, 277 Ashland, see front cover
PLYMOUTH, Shapiro Motors, 35 Union, see top lines
PONTIAC SIXES AND STRAIGHT EIGHTS, Herbert A Orr Co, 400 State, see p 23
REO, Brewer Bros (Inc), 277 Ashland, see front cover
STUDEBAKER, O W Gavett, 195-197 Ashland, see p 23

***AUTOMOBILE BATTERIES (BRANDS)**
(See Batteries and Service Stations)
ATLAS, Mohawk Garage, 1-11 Main, see front cover
DELCO, Braytonville Garage, 10 State rd, see p 24
DELCO, Noel Inc, 218 Ashland, see top lines
DELCO, Spofford Motors Inc, 50 River, see front cover
DELCO, Texaco Super Service Station, 70 Ashland, see p 24
FIRESTONE, Texaco Super Service Station, 70 Ashland, see p 24
GLOBE, Pete's Tire Shop, 54 River, see p 25
U S, King's Amoco Service, 222 Ashland, see p 22
WILLARD, George's Tire, Radiator & Body Works, 151 Ashland, see p 25
WILLARD, Shapiro Motors, 35 Union and Brown, see top lines

***AUTOMOBILE BODY AND FENDER REPAIRERS**
(See Automobile Accessories, etc)
CITY AUTO RADIATOR CO, 32 River, see p 26
GAVETT O W, 195 Ashland, see p 23
GEORGE'S TIRE, RADIATOR & BODY WORKS, 151 Ashland, see p 25
MOHAWK GARAGE, 1-11 Main, see front cover
RIVERSIDE AUTO BODY SHOP, 177 River, see p 26
ROMEO'S AUTO RADIATOR & BODY WORKS, 33 Willow Dell, see p 26
SPOFFORD MOTORS INC, 50 River, see front cover

***AUTOMOBILE BRAKE SERVICE**
JONES MOTOR SALES INC, 51 W Main, see p 25
NOEL INC, 218 Ashland, see top lines

***AUTOMOBILE CLUBS**
AUTOMOBILE CLUB OF BERKSHIRE COUNTY, 26 Bank row, Pittsfield

AUTOMOBILE ELECTRICIANS
NOEL INC, 218 Ashland, see top lines

***AUTOMOBILE FINANCING**
M A C PLAN INC OF NO ADAMS, 18 Bank, see p 27

***AUTOMOBILE FUEL PUMP SERVICE**
NOEL INCORPORATED, 218 Ashland, see top lines

SHAPIRO MOTORS DISTRIBUTORS **Dodge-Plymouth**
35 UNION—BROWN ST. - - - PHONES 269 & 270

***AUTOMOBILE GASOLINE AND OIL (BRANDS)**
(See Gasoline and Oils)
AMOCO, Spofford Motors Inc, 50 River, see front cover
CITIES SERVICE, Braytonville Garage, 10 State rd, see p 24
CITIES SERVICE, Ensign & Smith, 14 Center, see front cover
ESSO, George's Tire, Radiator & Body Works, 151 Ashland, see p 25
ESSO, Mohawk Garage, 1-11 Main, see front cover
GULF, Goodrich Silvertown Stores, 32 River
GULF, Herbert A Orr Co, 400 State, see p 23
GULF, Parker Motor Sales, 72 River, see p 23
PURE, Jones Motor Sales, 51 W Main, see p 25
SINCLAIR, Pete's Tire Shop, 54 River, see p 25
TEXACO, Texaco Super Service Station, 70 Ashland, see p 24

***AUTOMOBILE GLASS**
(See Glass Dealers—Window & Plate)
GEORGE'S TIRE, RADIATOR & BODY WORKS, 151 Ashland, see p 25
MOHAWK GARAGE, 1-11 Main, see front cover

***AUTOMOBILE GREASING AND OILING**
(See Automobile Accessories, etc)
GAVETT O W, 195 Ashland, see p 23
GEORGE'S TIRE, RADIATOR & BODY WORKS, 147-151 Ashland, see p 25
JONES MOTOR SALES INC, 51 W Main, see p 25
KING'S AMOCO SERVICE, 222 Ashland, see p 22
MOHAWK GARAGE, 1-11 Main, see front cover
PARKER MOTOR SALES, 72-78 River, see p 23
PETE'S TIRE SHOP, 54 River, see p 25
SPOFFORD MOTORS INC, 50 River, see front cover
TEXACO SUPER SERVICE STATION, 70 Ashland, see p 24

***AUTOMOBILE HEATERS**
ARVIN TROPIC AIR, George's Tire, Radiator & Body Works, 147-151 Ashland, see p 25
STEWART WARNER, George's Tire Radiator & Body Works, 147 Ashland, see p 25

AUTOMOBILE LAUNDRIES
JONES MOTOR SALES INC, 51 W Main, see p 25
MOHAWK GARAGE, 1-11 Main, see front cover

AUTOMOBILE LUBRICATION
KING'S AMOCO SERVICE, 222 Ashland, see p 22

***AUTOMOBILE PAINTERS**
(See Painters—Automobile)
CITY AUTO RADIATOR CO, 30 River, see p 26
GAVETT O W, 195-197 Ashland, see p 23
GEORGE'S TIRE, RADIATOR & BODY WORKS, 151 Ashland, see p 25
MOHAWK GARAGE, 1-11 Main, see front cover
RIVER SIDE AUTO BODY SHOP, 177 River, see p 26
ROMEO'S AUTO RADIATOR & BODY WORKS, 33 Willow Dell, see p 26

***AUTOMOBILE RADIATOR RECORING**
(See Radiator Repairers—Automobile)

***AUTOMOBILE RADIATOR REPAIRERS**
(See Radiator Repairers—Automobile)
CITY AUTO RADIATOR CO, 30 River, see p 26
GEORGE'S TIRE, RADIATOR & BODY WORKS, 151 Ashland, see p 25
RIVER SIDE AUTO BODY SHOP, 177 River, see p 26
ROMEO'S AUTO, RADIATOR & BODY WORKS, 33 Willow Dell, see p 26

***AUTOMOBILE RADIOS**
NOEL INC, (Delco and Philco), 218 Ashland, see top lines

***AUTOMOBILE REPLACEMENT PARTS**
(See Automobile Accessories, etc)
NOEL INC, 218 Ashland, see top lines

***AUTOMOBILE SHEET METAL WORKERS**
(See Sheet Metal Workers)
MOHAWK GARAGE, 1-11 Main, see front cover

***AUTOMOBILE SHOCK ABSORBERS (BRANDS)**
(See Automobile Accessories, etc)
LOVEJOY, Noel Incorporated, 218 Ashland, see top lines
MONROE, Noel Incorporated, 218 Ashland, see top lines

***AUTOMOBILE SLIP COVERS**
(See Department Stores)
BOSTON STORE, 67-71 Main, see p 2
GEORGE'S TIRE, RADIATOR & BODY WORKS, 147 Ashland, see p 25

***AUTOMOBILE SPEEDOMETER SERVICE**
NOEL INCORPORATED, 218 Ashland, see top lines

***AUTOMOBILE SPRING AND AXLE REPAIRING**
(See Automobile Accessories, etc)
MOHAWK GARAGE, 1-11 Main, see front cover

***AUTOMOBILE STARTING, LIGHTING AND IGNITION SYSTEMS**
(See Automobile Accessories)
MOHAWK GARAGE, 1-11 Main, see front cover
NOEL INCORPORATED, 218 Ashland, see top lines

***AUTOMOBILE STORAGE**
(See Automobile Accessories, etc)
JONES MOTOR SALES INC, 51 W Main, see p 24
MOHAWK GARAGE, 1-11 Main, see front cover
PARKER MOTOR SALES, 72 River, see p 23

YARTER COAL CO. :: ANTHRACITE COAL BITUMINOUS
24 ASHLAND STREET TELEPHONE 9 NORTH ADAMS

***AUTOMOBILE TIRES AND TUBES (BRANDS)**
(See Automobile Accessories, etc)
ATLAS, Mohawk Garage, 1-11 Main, see front cover
FIRESTONE, O W Gavett, 195-197 Ashland, see p 23
FIRESTONE, Texaco Super Service Station, 70 Ashland, see p 24
GOODRICH, Goodrich Silvertown Stores, 32 River
GOODYEAR, George's Tire, Radiator & Body Works, 147-151 Ashland, see p 25
GOODYEAR, Shapiro Motors, 35 Union, see top lines
MILLER, Spofford Motors Inc, 50 River, see front cover
MILLER, Herbert A Orr Co, 400 State, see p 23
MILLER, Jones Motor Sales, 51 W Main, see p 25
SEIBERLING, Pete's Tire Shop, 54 River, see p 25
U S, King's Amoco Service, 222 Ashland, see p 22
U S ROYAL, Brewer Bros Inc, 277 Ashland, see front cover

***AUTOMOBILE TOP REPAIRERS**
(See Automobile Accessories, etc)
GAMACHE & SON, 839 S Church, see p 26
GEORGE'S TIRE, RADIATOR & BODY WORKS, 147 Ashland, see p 25
MOHAWK GARAGE, 1-11 Main, see front cover

***AUTOMOBILE TOPS AND UPHOLSTERERS**
Autobody Specialty Co, 139 Ashland
CITY AUTO RADIATOR CO, 32 River, see p 26

AUTOMOBILE TRUCK BODIES BUILT TO ORDER
SHERMAN L H & SON, 18 Auburn av, see p 27

***AUTOMOBILE TOWING AND WRECKING**
(See Automobile Accessories, etc)
MOHAWK GARAGE, 1-11 Main, see front cover

***AUTOMOBILE TRAILERS (BRANDS)**
PIERCE ARROW TRAVELODGE, O W Gavett, 195-197 Ashland, see p 23

***AUTOMOBILE TRUCKS (BRANDS)**
(See Automobile Accessories, etc)
CHEVROLET, Spofford Motors Inc, 50 River, see front cover
DIAMOND T, Parker Motor Sales, 72 River, see p 23
DODGE, Shapiro Motors, 35 Union and Brown, see top lines
G M C, Pieri Motor Sales, 222 Columbia, Adams, see top and bottom lines
INTERNATIONAL, Rosasco Motor Co Inc, 321 Ashland, see alpha dir
MACK, Mohawk Garage, 1-11 Main, see front cover
REO, Brewer Bros Inc, 277 Ashland, see front cover
STUDEBAKER, O W Gavett, 195-197 Ashland, see p 23

AUTOMOBILE UPHOLSTERERS
GEORGE'S TIRE, RADIATOR & BODY WORKS, 151 Ashland, see p 25

***AUTOMOBILE WASHING**
(See Automobile Laundries)
GAVETT O W, 195 Ashland, see p 23
GEORGE'S TIRE, RADIATOR & BODY WORKS, 147 Ashland, see p 25
JONES MOTOR SALES INC, 51 W Main, see p 25
KING'S AMOCO SERVICE, 222 Ashland, see p 22
MOHAWK GARAGE, 1-11 Main, see front cover
PARKER MOTOR SALES, 72-78 River, see p 23
SPOFFORD MOTORS INC, 50 River, see front cover

AWNINGS AND TENTS
FLYNN & ROACH, 28 Eagle, see alpha dir
GEORGE'S TIRE, RADIATOR & BODY WORKS, 151 Ashland, see p 25
SCHMIDT M & SONS, 42 Ashland, see top lines

BAKERS
Berkshire Bakery, 147 State
Bernie's Pastry Shop, 186 E Quincy
Clark H W Biscuit Co (mfrs), 171 Ashland
Eagle Street Bakery, 57 Eagle
Kaplan's Bakery, 15 Center
LLOYD'S BAKERY, 42 Marshall and 9 Auburn av, see alpha dir
Molly's Bakery, 27 Eagle
Paquette & Brunette, 111 Meadow
Popp's Bakery, 109 Main
Renton Baking Co, 74 Holden

BAKERS (WHOLESALE)
Clark H W Biscuit Co, 171 Ashland

***BANK FURNITURE AND FIXTURES**
(See Store Fixtures—Fittings)
DIBBLE S B LUMBER CO THE, 174 State, see top lines

BANKS AND TRUST COMPANIES
HOOSAC SAVINGS BANK, 95-97 Main, pres, Frank A Bond; v-pres, James E Wall; v-pres, Patrick J Ashe; v-pres, George B Flood; treas, Burton A Miller; asst treas, Armand L Bonvouloir; corp clk, L Louis SanSoucie, see p 8
NORTH ADAMS NATIONAL BANK, 80 Main, pres, Herbert B Clark; v-pres, Archer H Barber; cashier and trust officer, Thomas E Dooley; asst trust officer, Arthur C Harcourt, see p 5
NORTH ADAMS SAVINGS BANK, 86 Main, pres, Carlton T Phelps; v-pres, W K Greer; clk, Sherman McVeigh; treas, Richard N Symonds; asst treas, Leon K Berry, see p 7
NORTH ADAMS TRUST COMPANY, 78 Main, pres, James Hunter, v-pres, John E Magenis; v-pres-treas, George H Higgins; asst treas, Condit W Dibble; asst treas and trust officer, Clarence E Stoneham, see p 6

PETRI'S CLEANING, DYEING and FURRIERS Furs Cleaned, Repaired and Remodeled, Cold Storage for Furs. 8-10 River St., cor. Eagle St. Tel. 650. Branches: Adams, Mass.; Hoosick Falls, N. Y.

BARBERS

Barnards Barber Shop, 41½ Main
Battista Joseph, 118 State
Beauregard Wilfred, 7 Washington av
Belanger Valmore, 68 Union
Berkshire Barber Shop, 39 Bank
Blain Alexander, 27 Main
Bruno Benjamin, 79 Center
Carrier Telesphore, 612 State rd, Greylock
Durocher E F & Son, 25 Eagle
Fisher Joseph, 66 Marshall
Fontaine Exiar J, 142 Union
Greylock Barber Shop, 432 State rd, Greylock
Kearns Patrick H, 17 Union
Kells Edward, 55 Eagle
Levesque Barber Shop, 44 State
Marsh Fred Sr, 26 Bank
Martell Philip, 52 Marshall
Matney's Barber Shop, 89 Center
McAuley John, 48 Holden
Mims David A, 15½ Center
Modern Barber Shop, 148 Ashland
Mohawk Barber Shop, 44 Marshall
Nagle's Barber Shop, 44 Eagle
Peters George, 39 Marshall
Pollone's Barber Shop, 55 Holden
Richard Elie, 14 Gallup
Rougeau Florian, 582 State rd, Greylock
Rougeau & Gardner, 12 Ashland
Salerno Albert, 72½ Main
Sanitary Barber Shop, 39 State
Sorel Henry J, 57 Union
Sterling Barber Shop, 34 State
St Pierre Louis M, 100 River
Trozzi Oreste, 55 Eagle
Uberti Ralph, 134 Houghton
Vareski William J, 155 River
Wellington Hotel Barber Shop The, 24 State
West End Barber Shop, 429 W Main

BATTERIES AND SERVICE STATIONS

Allen's Battery & Electric Shop, 90 River
GAVETT O W, 195 Ashland, see p 23
GEORGE'S TIRE, RADIATOR & BODY WORKS, 147-151 Ashland, see p 25
GOODRICH, SILVERTOWN STORES, 32 River
KING'S AMOCO SERVICE, 222 Ashland, see p 22
MOHAWK GARAGE, 1-11 Main, see front cover
NOEL INCORPORATED (Delco), 218 Ashland, see top lines
PETE'S TIRE SHOP, 54 River, see p 25
SPOFFORD MOTORS INC, 50 River, see front cover

BEAUTY PARLORS

Alma's Beauty Salon, 57¾ Main (38)
Bedard Alice Mrs, 48 Gallup
BERKSHIRE BEAUTY SHOPPE, 35 Bank, see p 21
Cardinal Rose L Mrs, 103 Main (301)
Carter Beauty Shop, 85 Main (204)
Cominsky Nan F, 96 Eagle
Crowley Eva, 95 Main (2)
Dargis Beauty Shop, 112 Main (14-16)
Darling Christine V Mrs, 50½ Ashland
Grace Beauty Shop, 103 Main (311)
Langer's Betty Beauty Shop, 85 Main (432)
Lewis Margaret Mrs, 103 Main (404)
Mayfair Beauty Salon, 85 Main (326)
Mumford Florence, 1503 Mass av, Blackinton
National Beauty Shoppe, 112 Main (6)
Olive's Vanity Shop, 28 Ashland
ORCHID BEAUTY SALON, 31 Bank, see p 21
Ottman Caroline Ashley Mrs, 52 Quincy
Prevey Martha Mrs, 475 Union
West End Beauty Shoppe, 30 Main
Whalen Rita M, 437 Main
Wilfred Beauty Salon, 57¼ Main (2)

***BEAUTY CULTURE SCHOOLS**

BERKSHIRE SCHOOL OF HAIR AND BEAUTY CULTURE, 35 Bank, see p 21

***BED SPREADS (BRANDS)**

(See Department Stores)
BATES, Boston Store, 67-71 Main, see p 2

***BEDS (BRANDS)**

(See Furniture Dealers)
SERTA PERFECT SLEEPER PRODUCTS, M. Schmidt & Sons, 42 Ashland, see top lines
SIMMONS, Berkshire Furniture Co, 33-35 Eagle, see front cover
SIMMONS, Feder Furniture Co, 12-20 Marshall, see p 39

BEER AND WINE DEALERS

Less William & Co Inc (wholesale), 54 River
LIQUOR MART, 72 Main, see p 40
LOPARDOS MICHAEL PACKAGE STORE, 87 Center, see back cover and p 40
Mohawk Beverage Co (wholesale), 350 Franklin
WHITNEY'S BEVERAGE SHOP, 48 Ashland, see alpha dir

***BEERS, ALES AND WINES**

LIQUOR MART THE, 72 Main, see p 40
MOHAWK RESTAURANT, 4 W Main, see p 41
ROSA RESTAURANT, 68½ Main, see p 3
VENICE GRILL AND COCKTAIL BAR, 26 State, see p 40
WHITNEY'S BEVERAGE SHOP, 48 Ashland, see alpha dir

***BELTING**

BERKSHIRE MILL SUPPLY CO, 47 Clapp av, Pittsfield, see p 52

***BEVERAGES**

WHITNEY'S BEVERAGE SHOP, (beer) 48 Ashland, see alpha dir

BILLIARD AND POCKET BILLIARD ROOMS

Academy Billiards, 77 Main
Ted's Pool Room, 434 State rd, Grey

***BINDERS**

BYAM PRINTING CO, 103 Main (308), see alpha dir
DURNIN BROS, 43 Center, see top lines

NOEL INCORPORATED Fuel Pump and Speedometer Service
TELEPHONE 320 - - 218 ASHLAND STREET

EXCELSIOR PRINTING CO, 181 Bracewell av, see p 56
MINUTE MAN PRINTING CO THE, 103 Main, see alpha dir

BLACKSMITHS

Rice Myles E, 552 Union
SHERMAN L H & SON, 18 Auburn av, see p 27

BLEACHERS AND FINISHERS (FABRICS)

ARNOLD PRINT WORKS, 39½ Marshall, see p 49
Windsor Print Works, Union c Canal

BOARDING AND ROOMS

Belanger Katie Mrs, 112 Main
Blue Spruce Rooms, 496 W Main
Chateau The, 30 Quincy
Choquette Regina Mrs, 306 Union
Clum's Tourist Home, 7 Quincy
Cottage Rooming House, 27 State
Denault Malvina Mrs, 26 Chestnut
Elm Manor, 521 W Main
Gabriner Samuel, 46 Center
Gigliotti Violet Mrs, 12 Lincoln
Girard Lillian Mrs, 20 Main
Hill Top, 655 Union
Jones Lura M, 66 Summer
Keough Anna B Mrs, 96 Holden
Maple Shade, 686 Union
Nevins Ruth Mrs, 29 Union
O'Hearn Catherine Mrs, 211 Church
Richardson Maude Mrs, 767 Church
Saxton The, 6 Quincy
Smith Lucy C, 3-4-5 Church pl
Sutliff George E, 39 Center
Travelers' Rooms, 21 Quincy
Williams Mary B Mrs, 74 Quincy
Y M C A, 34 Summer, see p 36

BOILER MANUFACTURER

General Iron Works, 299 Ashland

***BONDS AND STOCKS (INVESTMENT)**

(See Brokers—Stocks and Bonds)
TIFFT BROS, 1387 Main, Springfield, Mass, and 100 North, Pittsfield

BOOK BINDERS

BYAM PRINTING CO, 103 Main (308), see alpha dir
DURNIN BROS, 43 Center, see top lines
EXCELSIOR PRINTING CO, 181 Bracewell av, see p 56
MINUTE MAN PRINTING CO, 103 Main (212), see alpha dir

BOOKS AND STATIONERY

Ruane's Handy Shop The, 105 Main

BOTTLERS

Mohawk Beverage Co, 350 Franklin
North Adams Bottling Co, 53 Furnace

BOWLING ALLEYS

New Casino Bowling Alleys, 90 Marshall
Olympian Bowling Alleys, 54 and 103 Main (208)

BOX MANUFACTURERS (PAPER)

McMillin E A Co The, 2 Chestnut

BOX MANUFACTURERS (WOOD)

Atlas Plywood Corp, Crowley av
DIBBLE S B LUMBER CO, 174 State, see top lines

BOXING

Meadowbrook Arena, Hodges Cross rd

***BOYS' CLOTHING**

(See Clothing Dealers)
CUTTING C H & CO, 52 Main, see insert opp name

BRICK MANUFACTURERS

North Adams Brick Co, 85 Main (520), plant State rd, Bray

BROKERS (STOCKS AND BONDS)

TIFFT BROS, 1387 Main, Springfield and 100 North, Pittsfield

BRUSH MANUFACTURERS

Heffernan Brush Co Inc, 264 State
North Adams Machine Brush Co, 146 Ashland

***BUILDERS (HARDWARE)**

(See Hardware Dealers)
DIBBLE S B LUMBER CO THE, 174 State, see top lines
PAYNE-CUMMINGS HARDWARE CO, 99 Main, see p 39

BUILDING MATERIALS AND SUPPLIES

BURLINGAME & DARBYS CO, 64 Main, see top lines
CARRIER COKE & LUMBER CO, 39 Summer, see p 38
DIBBLE S B LUMBER CO THE, 174 State, see top lines
PAYNE-CUMMINGS HARDWARE CO, 99 Main, see p 39

BUILDINGS (OFFICE AND PUBLIC)

DOWLIN BLOCK, 101-107 Main
NEW KIMBELL BUILDING, 85 Main, see p 28 and 29

BUS AND COACH LINES

Berkshire Street Railway Co, office 76 Main, car barn Zylonite

***BUS TERMINALS**

ROSASCO'S TRAVEL AGENCY, 90 Main, see alpha dir

***BUSINESS MACHINES**

CASCADE PAPER CO, 26 Ashland, see top lines

***BUSINESS SCHOOLS**

(See Schools, Colleges and Academies)
BLISS BUSINESS COLLEGE, 82 Main

BUTTER, CHEESE AND EGGS

MODERN DAIRY, 298 State, see back cover
WILLIAMS & BRIGNOLO, rear 60 Union, see alpha dir

CABINET MAKERS

DIBBLE S B LUMBER CO THE, 174 State, see top lines

CASCADE PAPER CO. OFFICE SUPPLIES OFFICE EQUIPMENT TYPEWRITERS-STATIONERY MIMEOGRAPH SUPPLIES
Across from the Post Office 26 ASHLAND ST. TEL. 1531

GAMACHE & SON, 839 S Church, see p 26
GEORGE'S TIRE, RADIATOR & BODY WORKS, 151 Ashland, see p 25
SCHMIDT M & SONS, 42 Ashland, see top lines

***CAFETERIAS**
(See Restaurants)
RICHMOND HOTEL CAFETERIA, see p 43

***CAMERAS AND SUPPLIES**
(See Photographic Apparatus and Supplies)
NASSIF GEORGE J & SON, Ashland c Summer, see back cover

***CAMPERS' SUPPLIES**
(See Sporting Goods)
WALDEN J H, 66 Main, see front cover

CARPENTERS, CONTRACTORS AND BUILDERS
Agan John J, 245 Houghton
Button Harold G, 1143 State rd, Blackinton
Campoli Angelo, 47 First
COSTINE'S ELECTRICAL STORE (electrical), 13 Ashland, see front cover
Crews Harry, 102 Marion av, Bray
Gold Morris, 390 Ashland
Gordon & Sutton, 88½ Main and warehouse 280 State
Lazzeri Joseph C, 252 Protection av, Grey
Martin Samuel A, 364 Kemp av
Maxymillian Anthony J (steel), 309 W Main
Mulroney James, 107 Liberty
Mulroney Raymond P, 107 Liberty
Oleson John M 504 State
Pettibone Benjamin H, 212 Corinth
Pyke Herbert E, 22 Auburn av
SCOTT WINFIELD B, 89 Holden, see p 35
Stebbins J Bert, 74 Liberty

CARPET CLEANERS
PETRI'S CLEANING, DYEING AND FURRIERS, 8 River, see top lines

CARPETS, RUGS AND FLOOR COVERINGS
BERKSHIRE FURNITURE CO, 33-35 Eagle, see front cover
FEDER FURNITURE CO, 12-20 Marshall, see p 39
LABRIE H A & CO, 9-11 Center, see back cover
SCHMIDT M & SONS, 42 Church, see top lines

CATTLE DEALERS
SHAPIRO SAMUEL, 835 Church

***CHAMBER OF COMMERCE**
(See Associations and Clubs—Commercial)

CHEMICAL DEALERS
BERKSHIRE MILL SUPPLY CO, 47 Clapp av, Pittsfield, see p 52

***CHILDREN'S CLOTHING**
McCRAW & TATRO INC, 56 Main, see front cover

CHINA, CROCKERY, GLASSWARE AND EARTHERWARE
BOSTON STORE, 67-71 Main, see p 2

CHIROPODISTS
Ackerly Robert O, 85 Main (210)
Northup Helen E Mrs, 51 Quincy
Rosenthal Irving L, 85 Main (500-503)

CHIROPRACTORS
POLITIS A C, 54 Main
POLITIS L A, 54 Main

***CHURCHES**
FIRST BAPTIST CHURCH, Main c Eagle, see p 31

CIDER MFRS
Chenail Clarence R, 860 Church

CIGAR MANUFACTURERS
Banker Cigar Co, 53 State

CIGARS AND TOBACCO
APOTHECARY HALL, 85 Main, see back cover
Collins J F & Co, 53 State
NASSIF GEORGE J & SON, Ashland c Summer, see back cover
Roach Bros, 70 Main

***CIVIL ENGINEERS**
(See Engineers—Civil)

CLEANERS (GARMENTS, CURTAINS AND DRAPERIES)
DUDA'S CLEANERS AND DYERS, 122 Eagle, see p 34
General Cleaners & Dyers Co, 121 Holden
NuWay Cleansers, 24 Bank
PETRI'S CLEANING, DYEING AND FURRIERS, 8-10 River, see top lines
Sun Cleaners & Dyers, 66 Center

***CLEANERS AND PRESSERS**
(See Clothes Pressers and Cleaners)
DUDA'S CLEANERS & DYERS, 122 Eagle, see p 34
PETRI'S CLEANING, DYEING AND FURRIERS, 8-10 River, see top lines

***CLINICAL LABORATORIES**
Clinical Laboratory The, 85 Main (305)

CLINICS
CLINIC THE, 63 Eagle, see p 54

CLOCK MFRS
Bachand Mfg Co (electric), 146 Ashland

***CLOTH MANUFACTURERS**
(See Cotton, also Woolen Goods Manufacturers)
BERKSHIRE FINE SPINNING ASSOCIATES INC, 506 State rd, Grey, see p 51
STRONG, HEWAT & CO (woolen), Briggsville see p 50

CLOTHES PRESSERS AND CLEANERS
PETRI'S CLEANING, DYEING AND FURRIERS, 8-10 River, see top lines
Sun Cleaners & Dyers, 66 Center

***CLOTHING (BRANDS)**
(See Clothing Dealers)
CLIPPERCRAFT, C H Cutting & Co, 52 Main, see insert opp name

BURLINGAME & DARBYS CO. DRUGS, FINE RUBBER GOODS, HOT WATER BOTTLES, SYRINGES
TELEPHONE 41 64 MAIN STREET

FASHION PARK, C H Cutting & Co, 52 Main, see insert opp name
FELLOW-FASHION, C H Cutting & Co, 52 Main, see insert opp name
HICKEY FREEMAN, C H Cutting & Co, 52 Main, see insert opp name

CLOTHING DEALERS
Army & Navy Store, 49 Eagle
BESSE SYSTEM STORE, 57-59 Main, see alpha dir
BOSTON STORE, 67-71 Main, see p 2
Cramer Louis, 18 South
CRAVEN'S MEN'S SHOP, 74 Main
CUTTING C H CO INC, 52 Main, see insert opp name
Gitelson Harry, 69 Main
Imperial Shops Inc (ladies'), 49 Main
Kane Cash Store (men's), 40 Eagle
Kronick's Morris Sons, 21 State
Lenhoff Jacob (ladies'), 108 Main
LURIE M & CO, 100-106 Main, see p 34
Marlene's, 5 Eagle
McCRAW & TATRO INC, 56-58 Main, see front cover
Melcher's, 95 Center
Monteach Thomas, 85 Main (311)
Pizzi's Ready to Wear, 116 Main
PURITAN CLOTHING STORE, 11 Eagle
Riseberg's, 37 Eagle
Ryan Esther Jaffe Dress Shop, 103 Main (606)
Salkin Jacob, 41 Center
Smart Shop The (ladies'), 60 Main
Style Shoppe (ladies'), 96 Main
WALDEN J H (sport), 66 Main, see front cover
Wise Dress Shop, 93 Main
Yut's Army Store, 15 Eagle

COAL DEALERS
Beaton Coal Co, 11 Marshall
BERKSHIRE COAL & GRAIN CO, 2-6 Quincy, see opp inside back cover
Blackinton Coal Co, 153 River and 1438 Mass av, Blackinton
ENSIGN & SMITH, 14 Center, see front cover
Jacobs Coal Co, 229 Ashland
NICHOLS W J COAL CO, 24 Center, see p 38
Pedercini John A, 59 State
SNYDER COAL CO, 85 State
YARTER COAL CO, 24 Ashland, see top lines

***COAT, APRON AND TOWEL SUPPLY**
MODEL LAUNDERING CO INC, 46 Lincoln, see p 47

***COKE**
(See Coal Dealers)
CARRIER COKE & LUMBER CO, 39 Summer, see p 38
ENSIGN & SMITH, 14 Center, see front cover

***COKE (WHOLESALE)**
CARRIER COKE & LUMBER CO, 39 Summer, see p 38

COLD STORAGE WAREHOUSES
North Adams Beef & Produce Co, 80 State

***COMMERCIAL COLLEGES**
BLISS BUSINESS COLLEGE, 82 Main

***COMMERCIAL PRINTERS**
BYAM PRINTING CO, 103 Main (308), see alpha dir
DURNIN BROTHERS, 43 Center, see top lines

***COMMERCIAL REFRIGERATION**
GENERAL ELECTRIC, Smith-Donovan Inc, 88 Main, see back cover

CONDENSER MANUFACTURERS (ELECTRICAL AND INDUSTRIAL)
SPRAGUE SPECIALTIES CO, 200 Beaver, see p 52

***CONDENSERS (RETAIL SALES)**
SPRAGUE PRODUCTS CO, 200 Beaver, see p 52

CONFECTIONERS (MANUFACTURERS)
ANES S & CO, 115 Main, see p 41

CONFECTIONERY (WHOLESALE AND JOBBERS)
ANES S & CO, 115 Main, see p 41
Climax Candy Co, 119 Holden
Liberty Wholesale Co, 58 Center

CONFECTIONERY AND ICE CREAM
ANES S & CO, 115 Main, see p 41
APOTHECARY HALL, 85 Main, see back cover
Candyland Palace, 41 Main
DalDos Louis, 9 Brooklyn
Horahan Francis T, 42 Holden
Kane Cash Store, 40 Eagle
LeSage Alfred W, 60 Union
Less Joseph, 36 State
Maher William, 76 Marshall
Maple Leaf Sugar House, State rd, Grey
Matney Michael, 32-34 Marshall
Mazzu Pasquali, 42 Marshall
NASSIF GEORGE J & SON, Ashland c Summer, see back cover
NeJame Brien, 19 W Main
Nick's Variety Store, 19 Main
Siciliano's Luncheonette, 3 Eagle
Stevens Sadie, 112 Marshall
Van Steemburg William H, 399 River
Ziter Julia, 61 State
Ziter Michael M, 127 State

***CONTRACTORS**
(See Carpenters, Contractors and Builders)
DUGUAY WILFRED A (plumbing and heating), 80 River, see p 35
Lazzeri Joseph C, 252 Protection av, Grey
SCOTT WINFIELD B (building), 89 Holden, see p 35

PIERI MOTOR SALES YOUR BUICK AND G. M. C. TRUCK DISTRIBUTOR FOR Northern Berkshire
222 COLUMBIA ST. Tels. 42M and 42J ADAMS, MASS.

LINOLEUM AND RUGS **M. SCHMIDT & SONS** 42 ASHLAND ST. :: TEL. 1825

***CONTRACTORS' SUPPLIES**
BERKSHIRE MILL SUPPLY CO, 47 Clapp av, Pittsfield, see p 52

CONVALESCENT HOME
Luella's Convalescent Home, 111 Bracewell av

***COOKIES, CAKES AND CRACKER MANUFACTURERS**
(See Bakers—Wholesale)

***CORDIALS (DOMESTIC AND IMPORTED)**
LOPARDO' SMICHAEL PACKAGE STORE, 87 Center, see back cover and p 40

CORSETIERES
BOSTON STORE, 67-71 Main, see p 2
Gigliotti Lucy Mrs, 21 Elm

***CORSETS (BRANDS)**
(See Corsetieres)
CAMP, McCraw & Tatro Inc, 56 Main, see front cover
FORMFIT, McCraw & Tatro Inc, 56 Main, see front cover
GOSSARD, McCraw & Tatro Inc, 56 Main, see front cover
LA RESISTA, Boston Store, 67-71 Main, see p 2
LE GANT, McCraw & Tatro Inc, 56 Main, see front cover
NEMO, McCraw & Tatro Inc, 56 Main, see front cover
NEMO, Boston Store, 67-71 Main, see p 2
P N, Boston Store, 67-71 Main, see p 2

***COTTON GOODS, BLEACHERS AND FINISHERS**
(See Bleachers and Finishers—Fabrics)
ARNOLD PRINT WORKS, 39½ Marshall, see p 49

COTTON GOODS MANUFACTURERS
BERKSHIRE FINE SPINNING ASSOCIATES INC, 506 State rd, Greylock, see p 51

***CREAMERIES**
(See Milk Dealers)
BEAMAN'S DAIRY, Hodge's Cross rd, see alpha dir
FOSTER DAIRY FARMS, Stamford, Vt, see back cover
MODERN DAIRY, 298 State, see back cover
WILLIAMS & BRIGNOLO, rear 60 Union, see alpha dir

***CREDIT BUREAU**
NORTHERN BERKSHIRE CREDIT BUREAU, 57 Main (36), see back bone

***CREDIT REPORTS**
(See Mercantile Agencies)
NORTHERN BERKSHIRE CREDIT BUREAU, 57 Main (36), see back bone

CURTAINS AND DRAPERIES
BERKSHIRE FURNITURE CO, 33-36 Eagle, see front cover
BOSTON STORE, 67-71 Main, see p 2
Chaiman Selma Mrs, 74 Summer
Daniels Linen & Curtain Shop, 19 State
McCRAW & TATRO INC, 56-58 Main, see front cover

***CUT FLOWERS**
(See Florists)

DAIRIES
BEAMAN'S DAIRY, Hodges Cross rd, see alpha dir
FOSTER DAIRY FARMS, Stamford, Vt, see back cover
MODERN DAIRY, 298 State, see back cover
WILLIAMS & BRIGNOLO, rear 60 Union, see alpha dir

***DAIRY AND POULTRY FEEDS**
BERKSHIRE COAL & GRAIN CO, 2-6 Quincy, see opp inside back cover

***DAIRY PRODUCTS**
(See Dairies, also Butter, Cheese and Eggs)
FOSTER DAIRY FARMS, Stamford, Vt, see back cover
MODERN DAIRY, 298 State, see back cover
WILLIAMS & BRIGNOLO, rear 60 Union, see alpha dir

DANCE HALLS AND PAVILIONS
Meadowbrook Ballroom, Hodges Cross rd c Church ext

DANCING ACADEMIES AND TEACHERS
MacDonald Florence M, 128 Pleasant
Moran Dancing School, 20 State
Quinn Grace Purcell Mrs, Wellington Hotel

DELICATESSEN
Cottrill's, 22 Bank

DENTAL LABORATORIES
Hoosac Dental Laboratories, 87 Summit av

DENTISTS
Casey Maurice A, 112 Main (28)
Crowley Charles, 1 Crowley av
Dinneen W Albert, 54 Main
Donovan William H, 69 Main
Krizack David, 85 Main (610)
Ladd Laurence A, 103 Main (604)
Marsh Adolph N, 57½ Main (12)
Marsh Edmond F, 69 Main
Massucco John D, 95 Main (1)
Montgomery Frank W, 57¾ Main (26)
Philie Henry J, 85 Main (310)
Sullivan Esmonde R, 85 Main (314)
Sullivan Frederick P, 103 Main (304)
Toomey William F, 69 Main
Welch Charles F, 95 Main (12)
Wildman Clarence W, 76 Main

DEPARTMENT STORES
BOSTON STORE, 67-71 Main, see p 2
Grant W T Co, 81-83 Main
McCRAW & TATRO INC, 56-58 Main, see front cover
Penney J C Co, 107 Main
SEARS ROEBUCK & CO, 45-47 Main

DESIGNERS
MOHAWK ENGRAVING CO, 48 Hope, Greenfield, see p 9

***DIAMONDS**
PROVENCHER'S JEWELRY STORE, 5 Holden, see back cover

THE S. B. DIBBLE LUMBER CO. LUMBER AND MILL WORK

***DINING CARS**
DI LEGO'S DINER, 11 Ashland, see p 58

***DIRECTORY PUBLISHERS**
(See Publishers—Book, Newspapers and Periodical)
MANNING H A CO, 33 Lyman, Springfield, see p 32

DISPENSING OPTICIANS
HOOSAC VALLEY OPTICAL CO, 85 Main (536-538), see p 54

***DOORS, SASH AND TRIM**
(See Sash, Windows, Doors and Trim)
DIBBLE S B LUMBER CO, 162-192 State, see top lines

***DOUGHNUTS**
LLOYD'S BAKERY, 42 Marshall, see alpha dir

***DRAPERIES**
(See Curtains and Draperies)
BOSTON STORE, 67-71 Main, see p 2
McCRAW & TATRO INC, 56-58 Main, see front cover

***DRESSES**
(See Clothing Dealers)
BOSTON STORE, 67-71 Main, see p 2

DRESSMAKERS
Davies Blanche B Mrs, 8 Montana
Delisle Rosa, 170 Union
Harcourt & Mortimer, 112 Main (36)
Northrup L Ione, 51 Quincy
Shippee Alta B Mrs, 23 Summer
Vadnais Alice V Mrs, 103 Main (507)
Whitaker Martha Mrs, Wood, Blackinton

DRUGGISTS
APOTHECARY HALL INC, 85 Main, see back cover
Bradford Fred L, 116 Eagle
BURLINGAME & DARBYS CO (wholesale and retail), 64 Main, see top lines
Hirsh Sam Drug Store, 51 Eagle
Liggett Drug Co, 61 Main
Rice's Drug Store, 119 Main
River Street Drug Store, 167-169 River
Union Drug Store, 144 Union

DRY GOODS
BOSTON STORE, 67-71 Main, see p 2
Lenhoff Mollie Mrs, 50 Marshall
McCRAW & TATRO INC, 56-58 Main, see front cover
Roberts W G Co (wholesale), 3 Weber av
Thrift Shop The, 19 Eagle

***DYERS (TEXTILE AND LEATHER)**
ARNOLD PRINT WORKS, 39½ Marshall, see p 49

DYERS AND CLEANERS
DUDA'S CLEANERS & DYERS, 122 Eagle, see p 34
PETRI'S CLEANING, DYEING AND FURRIERS, 8-10 River, see top lines

***ELECTRIC APPARATUS AND APPLIANCES**
(See Electrical Equipment and Supplies)
BURLINGAME & DARBYS CO, 64 Main, see top lines
COSTINE'S ELECTRICAL STORE, 13 Ashland, see front cover
DeMarco's Electrical Appliance Store, 117 Eagle
SMITH-DONOVAN INC, 90 Main, see back cover

***ELECTRIC DISHWASHERS**
SMITH-DONOVAN INC, 90 Main, see back cover

***ELECTRIC KITCHENS**
SMITH-DONOVAN INC, 90 Main, see back cover

***ELECTRIC LIGHT COMPANIES**
(See Light, Heat and Power Companies)
NORTHERN BERKSHIRE GAS CO, 21 Bank

***ELECTRIC REFRIGERATORS (BRANDS)**
(See Refrigerator Dealers)
FRIGIDAIRE, Costine's Electrical Store, 13 Ashland, see front cover
GENERAL ELECTRIC, Smith-Donovan Inc 90 Main, see back cover
KELVINATOR, Boston Store, 67-71 Main, see p 2
LEONARD, M Schmidt & Sons, 42 Ashland, see top lines

***ELECTRIC STOVES**
GENERAL ELECTRIC, Smith-Donovan Inc 90 Main, see back cover

ELECTRICAL CONDENSERS (MFRS)
SPRAGUE SPECIALTIES CO, 200 Beaver, see p 52

ELECTRICAL CONTRACTORS
COSTINE'S ELECTRICAL STORE, 13 Ashland, see front cover
Henderson Electric Co, 36 Eagle
Isbell Electric Co, 92 Main
Pharmer's Electrical Store, 9 Holden
Reese W Ernest, 58 Notch rd, Bray

ELECTRICAL EQUIPMENT AND SUPPLIES
COSTINE'S ELECTRICAL STORE, 13 Ashland, see front cover
LEV HARDWARE CO, 18 Holden, see front cover
Rubins Sales & Service, 9 Union

***EMBALMERS**
(See Undertakers)
FLYNN & ROACH, 28 Eagle, see alpha dir
SIMMONS FUNERAL HOME, 46 Church, see alpha dir

EMBROIDERY, HEMSTITCHING AND STAMPING
Howe Laura Griswold, 103 Main (436)

EMPLOYMENT SERVICE
Mass State Employment Service, 85 Main

ENGINEERS (CIVIL)
Tuller William N, 103 Main (408)

ENGINEERS (MANAGEMENT)
SCOVELL, WELLINGTON & CO, Stearns Bldg, Springfield, see p 21

SHAPIRO MOTORS DODGE COMMERCIAL CARS AND TRUCKS
PRICED WITH THE LOWEST

ENGRAVERS (PHOTO)
CURTIS E J INC, 300 Tyler, Pittsfield, see p 55
MOHAWK ENGRAVING CO, 48 Hope, Greenfield, see p 9

EXPRESS COMPANIES
Railway Express Agency Inc, Depot sq

***EXPRESSING AND MOVING**
MULLEN BROS, 101-111 State, see p 10

***EYE GLASSES**
HOOSAC VALLEY OPTICAL CO, 851 Main (536-538), see p 54

***FACTORY LIGHTING**
(See Electrical Contractors)

FARMS
Harrison Farm, 725 Mass av, Bray

FARM LIGHTING PLANTS
NOEL INC, 218 Ashland, see top lines

FERTILIZER
BERKSHIRE COAL & GRAIN CO, 2-6 Quincy, see opp inside back cover
BURLINGAME & DARBYS CO, 64 Main, see top lines

FINANCING
M A C PLAN OF N A, 18-20 Bank, see p 27
WESTERN MASS FINANCE CO, 85 Main (516-520)

***FIRE ARMS**
(See Sporting Goods)
WALDEN J H, 66 Main, see front cover

FISH DEALERS
Wright's Fish Store, 116 Marshall

***FISHING TACKLE AND RODS**
(See Sporting Goods)
WALDEN J H, 66 Main, see front cover

FLORAL DESIGNS
(See Florists)

FLORISTS
Berkshire Greenhouse, 23 Arnold pl
Boothman's Flower Shop, 62½ Main
Gould Harry G, 23 Willow
Morocco Carmine, Houghton, Clarksburg
Mt William Greenhouses, 1090 State rd, Blackinton
Quadland's Flowers, 328-340 Houghton and 39 Main
South View Nursery, Ashland n Church

FLOUR DEALERS
North Adams Flour and Grain Co, 50 Furnace

FOOT CORRECTIONISTS
Daniels Blanche S Mrs, 286 Franklin

***FOOT SERVICE**
SICILIANO'S CLIMAX BOOTERY, 57 Center, see p 34

FOUNDRIES
Johnson's Foundry, 219 Houghton

FRUIT DEALERS
Calhoun's Orange Car, 35 Ashland
Jimmie's Fruit Store, 34 Holden
Less William & Co, 109-11 Center
Patashnick Harry, 119 Eagle

FRUIT AND PRODUCE
Commission Fruit Market, Ashland c Lawrence av

FUEL OILS
ENSIGN & SMITH, 14 Center, see front cover
LaValley Joseph, 72 Liberty
ROHANE OIL CO, 209 Houghton, see p 38
VADNAIS E & SONS (agents), 1-11 Main

***FUNERAL DIRECTORS**
(See Undertakers)
FLYNN & ROACH, 28 Eagle, see alpha dir
SIMMONS FUNERAL HOME, 46 N Church-see alpha dir

FUR DEALERS AND FURRIERS
BOSTON STORE, 67-75 Main, see p 2
Brookner Fur Shop, 88 Main
McCRAW & TATRO INC, 56-58 Main, see front cover
PETRI'S CLEANING & DYEING AND FURRIERS, 8-10 River, see top lines
Pizzi's Ready to Wear, 116 Main

***FUR REPAIRING AND REMODELING**
(See Fur Dealers and Furriers)
PETRI'S CLEANING, DYEING AND FURRIERS, 8-10 River, see top lines

***FUR STORAGE**
(See Fur Dealers and Furriers)

FURNITURE DEALERS
BERKSHIRE FURNITURE CO, 33-35 Eagle see front cover
BOSTON STORE, 67-71 Main, see p 2
Cadieux J A, 52-54 Center
Cramer's Furniture Store, 105 Eagle
FEDER FURNITURE CO, 12 20 Marshall, see p 39
Home Furniture Co, 13 Union
LABRIE H A & CO, 9-11 Center, see back cover
Manes Morris, 17 Center
MULLEN BROS (second hand), 101-111 State, see p 10
National Furniture Co, 67-71 Holden
SCHMIDT M & SONS, 42 Ashland, see top lines
SEARS ROEBUCK & CO, 45-47 Main
Taskin Nathan, 38-40 Holden

***FURNITURE REPAIRING**
GRAMACHE & SON, 839 S Church, see p 26

***FURNITURE UPHOLSTERERS**
(See Upholsterers)
GAMACHE & SON, 839 S Church, see p 26
SCHMIDT M & SONS, 42 Ashland, see top lines

***GAS LIGHT COMPANIES**
(See Light, Heat and Power Companies)
NORTHERN BERKSHIRE GAS CO, 21 Bank

YARTER COAL CO. Distributors for the D & E Automatic Anthracite Burner
24 ASHLAND STREET - - PHONE 9

***GAS REFRIGERATORS**
(See Refrigerator Dealers)
NORTHERN BERKSHIRE GAS CO, 21 Bank

***GAS STOVES (BRANDS)**
(See Stoves and Ranges)
MAGIC CHEF, Northern Berkshire Gas Co, 21 Bank

GAS AND ELECTRIC LIGHTING
NORTHERN BERKSHIRE GAS CO, 21 Bank, plant Brown

GASOLINE AND OIL
Airport Filling Station, 758 State rd, Greylock
Atlantic Service Station, 104-106 Ashland
Beaver Filling Station, 309 Beaver
Bradford Fred L, 118 Eagle
Braytonville Socony Station, 1 State rd
Card Charles E, 535 Ashland
Carlow's Service Station, 288 Beaver
Cermenaro Anthony C, 273 W Main
Cook's Filling Station, 326 State rd, Grey
Dineen's Service Station, 96 River
ENSIGN & SMITH, 14 Center, see front cover
Fletcher Orrin A, 174 State rd, Bray
GEORGE'S TIRE, RADIATOR & BODY WORKS, 151 Ashland, see p 25
Gregory's Service Station, 521 Main
Keating's Service Station, 130 Union
Kirby's Filling Station, 764 Church
Lee's Texaco Service Station, 180 River
Marvo Oil Co, 142 State
MOHAWK GARAGE, 1-11 Main, see front cover
Phil's Sinclair Station, 119 Holden
Pure Oil Co, Ashland n Underpass
Pure Oil Co Service Station, 37 State
Sheldon Asa, 919 State rd, Blackinaon
Sinclair Refining Co, 119 Holden
Socony Vacuum Oil Co (wholesale), 483 Ashland byd B&MRR
Sterling Oil Co, 144 Union
TEXACO SUPER SERVICE STATION, 70 Ashland, see p 24
Texas Co (wholesale), 525 Ashland
Trolley Super Service Station, 124 Ashland
Valley Park Filling Sta, Valley pk, RD1
West's Filling Station, 368 and 373 State rd, Greylock
West View Service Station, 1056 Church

GENERAL REPAIRING
Sager Herman D, 22 Bank
SHERMAN L H & SON, 18-20 Auburn av, see p 27

GIFT SHOPS
(See also Art Goods and Bric-a-Brac)
BOSTON STORE, 67-71 Main, see p 2
Howe Laura Griswold, 103 Main
Kwalitee Gift Shop, 10 Ashland
Mohawk Gift Shop, 114 Main
Notch Road Gift Shop, 568 W Main

GLASS DEALERS (WINDOW AND PLATE)
BURLINGAME & DARBYS CO, 64 Main, see top margins
DIBBLE S B LUMBER CO THE, 162-192 State, see top margins
Mohawk Glass Co, rear 46 Center
QUINN'S WALL PAPER & PAINT STORE, 57-59 Union, see bottom edge
Standard Plate Glass Co, 38-40 Holden

***GLOVES (BRANDS)**
(See Clothing Dealers)
ACME, McCraw & Tatro Inc, 56-58 Main, see front cover
BACMO, McCraw & Tatro Inc, 56-58 Main, see front cover
FOWNES, McCraw & Tatro Inc, 56-58 Main, see front cover
KAYSER, Boston Store, 67-71 Main, see p 2

GRAIN DEALERS AND TRADERS
BERKSHIRE COAL AND GRAIN CO (wholesale), 2-6 Quincy, see opp inside back cover
Potter W N Grain Stores Inc, 63-71 Morris

GRANITE AND MARBLE DEALERS
Berkshire Monumental Works, 1070 Church
Riverside Granite & Marble Works, 615 Ashland
Schell H P & Son, 969 Church
Tangley William L & Son, 238 Ashland and 63 Blackington

***GREETING CARDS**
CASCADE PAPER CO, 26 Ashland, see top lines

GROCERS
Atlantic & Pacific Tea Co The Great, 41 Eagle
Attalla Kaleil S, 275 River
Beauchemin Albert Est, 385 W Main
Belouin Nelson A, 231 Eagle
Benoit Emma, 13 Washington av
Betti Rose Mrs, 167 State
Blackinton Store, 1438 Mass av, Blackinton
Blanchard Harvey, 8 Miner
Brazeau George, 594 State rd, Greylock
Bresett Stephen, 470 Union
Bresnahan Robert J, 215 State
Brothers Edmond J, 406 Houghton, Clarksburg
Buda Joseph, 92 Center
Cavazza & Montagna, 139 State
CERMENANARO ANTHONY C, 102 State rd, Bray
Chaput Medric, 132 Union
Chilson Lawrence E, 420 Main
City Market, 94 Main
Cookis Israel, 353 River
Cookis Samuel, 47½ Veazie
Daunais & Bernard, 220-226 Houghton
Davies Roger E, 1560 Mass av, Blackinton
Decker's Market, 113 Ashland
Deep M H & Son, 145 Ashland
Dempsey Timothy J, 324 Houghton
Dinneen William A, 96 River
Eagle Grocery Co, 153-155 Eagle
Entin Harry, 48 Marshall
First National Stores, 66 Union, 32 Main, 261 River
Fischlein's Ray Cash Grocery, 307 Ashland

DURNIN BROTHERS BOOK AND JOB PRINTING
43 CENTER ST. Tel. 803 NORTH ADAMS, MASS.

Franklin Store The, 115 Franklin
Grande Columbia Mrs, 55 Center
Greylock Grocery Co, 459 State rd, Greylock
Haddad's Store, 390 Main
Holden Market, 108 Holden
Italian Food Store, 49 State
Jayne C V W & Sons, 23 Eagle
Kronick Harry & Sons, 159 River
Lanoue Wilfred A, 233 Houghton
Lee Clarence F, 250 Eagle, storehouse 254 do
Less Cash Market, 6 Marshall
Marceau Minnie E, 48 Phelps av
Mastroianni Antonio, 66 Furnace
Merlini Cesare L, 37 Washington
Miller Bros, 38 Marshall
Nassif Joseph, 144 Liberty
Nassif's Grocery, 185 Houghton
New Hilltop Market The, 186 E Quincy
Parrino & Dickinson, 1 River
Patashnick Samuel, 170 Ashland
Perrone Ancleto, 73 W Main
Phoenix Amelia Mrs, 130 Veazie
Pincombe William A, 1246 Mass av, Blackinton
Pinssoneault William, 344 Union
Prevey Alexina Mrs, 475 Union
Puppolo John, 290 Walnut
Quality Food Market, 10 Marshall
Rivers Marie Mrs, 168 North
Roy Bros, 176 Union
Salavantis Harry, 155 Cliff
Samia James, 244 Walnut
Sandorum Aldo, 321 Eagle
Sarkis John, 408 River
Sarrauf Toffie K, 109 River
Sciretti Philomena Mrs, 143 E Quincy
Solomon J Hatem, 269 Ashland
Solomon Anthony H, 279 State
Standard Cash Grocery, 65 Center
Stevens Sadie Mrs, 112 Marshall
Tallarico Joseph, 115 River
Tallarico Louise Mrs, 53 Center
Trudeau Eugene, 71 Holbrook
Unis Joseph H, 343 State
Williams Louis, 243 Main

GROCERS (WHOLESALE)
CLARK H W CO, 60 State c Summer, see p 41
Liberty Wholesale Co, 58 Center
North Adams Wholesale Co, Weber av

GROUND LIMESTONE MFRS
Hoosac Marble Co Inc, 82 Main, quarries Natural Bridge rd

GUNS AND AMMUNITION
WALDEN J H, 66 Main, see front cover

GYMNASIUMS
Y M C A, Summer c Morris, see p 36

***HABERDASHERS**
CRAVEN'S MENS SHOP, 74 Main, see back cover

***HAIR AND SCALP SPECIALISTS**
(See Beauty Parlors)
ORCHID BEAUTY SALON, 31 Bank, see p 21

***HAIRDRESSERS**
(See Beauty Parlors)
BERKSHIRE BEAUTY SHOPPE, 35 Bank, see p 21
ORCHID BEAUTY SALON, 31 Bank, see p 21

***HALF TONE ENGRAVERS**
(See Engravers—Photo)
MOHAWK ENGRAVING CO, 48 Hope, Greenfield, see p 9

HARDWARE DEALERS
Berkshire Hardware & Farm Equipment Co, 70-72 Union
BURLINGAME & DARBYS CO, 64 Main, see top lines
LEV HARDWARE CO, 18 Holden, see front cover
PAYNE-CUMMINGS HARDWARE CO, 99 Main, see p 39

HARNESS AND SADDLERY MANUFACTURERS
Jeffrey Henry J, 91 Center

HAT AND CAP DEALERS
BESSE SYSTEM STORE, 57 Main, see alpha dir
CRAVEN'S MEN'S SHOP, 74 Main, see back cover
CUTTING C H & CO INC, 52 Main, see insert opp name

***HATS (BRANDS)**
(See Hat and Cap Dealers)
MALLORY, Craven's Men's Shop, 74 Main, see back cover
STETSON, C H Cutting & Co, 52 Main, see insert opp name

***HEAT CONTROL (THERMOSTATIC)**
YARTER COAL CO, 24 Ashland, see top lines

***HEAVY HAULING**
MULLEN BROS, 101-11 State, see p 10

***HOSIERY (BRANDS)**
(See Clothing Dealers)
GORDON, McCraw & Tatro Inc, 56-58 Main, see front cover
HOLEPROOF, C H Cutting & Co, 52 Main, see insert opp name
HUMMING BIRD, McCraw & Tatro Inc, 56-58 Main, see front cover
INTERWOVEN, C H Cutting & Co, 52 Main, see insert opp name
PHOENIX, McCraw & Tatro Inc, 56-58 Main, see front cover

***HOSIERY AND GLOVES**
(See Clothing Dealers)
BOSTON STORE, 67 Main, see p 2
CRAVEN'S MEN'S SHOP, 74 Main, see back cover
CUTTING C H & CO, 52 Main, see insert opp name
McCRAW & TATRO INC, 56-58 Main, see front cover

HOSPITALS AND DISPENSARIES
Luella's Convalescent Home, 111 Bracewell av

NOEL INCORPORATED Farm Lighting Plants and Equipment
218 ASHLAND STREET - - TELEPHONE 320

NORTH ADAMS HOSPITAL, Hospital av, see p 52
Vrooman's Dr Sanitorium, 93 Park av

HOTELS
BERKSHIRE APARTMENTS, Bank c Summer, see p 42
Hotel Sterling, 32-34 State
Mansion House, 43-47 State
RICHMOND HOTEL, State c Main, see p 42
RICHMOND - WELLINGTON HOTEL CORP, State, see p 42 and 43
WELLINGTON HOTEL, 20 State, see p 42

HOUSE FURNISHING GOODS
BERKSHIRE FURNITURE CO, 33-35 Eagle, see front cover
BOSTON STORE, 67-71 Main, see p 2
BURLINGAME & DARBYS CO, 64 Main, see top lines
FEDER FURNITURE CO, 12-20 Marshall, see p 39
PAYNE-CUMMINGS HARDWARE CO, 99 Main, see p 39
SEARS ROEBUCK & CO, 45-47 Main

ICE CREAM MANUFACTURERS
ANES S & CO, 115 Main, see p 41
Berkshire Ice Cream Co, 105 Holden
MAUSERT ICE CREAM CO, 188 River, see alpha dir
WILLIAMS & BRIGNOLO, rear 60 Union, see alpha dir

***ICE CREAM PARLORS**
(See Confectionery and Ice Cream)
ANES S & CO, 115 Main, see p 41
APOTHECARY HALL INC, 85 Main, see back cover
NASSIF GEORGE J & SON, Ashland c Summer, see back cover

ICE DEALERS
Clarksburg Ice Co (wholesale), 188 River
Couture Arthur, 229 Protection av, Greylock
Daub George A, 410 Houghton, Clarksburg
Hillard Ice Co, rear 70 Holden

***ILLUSTRATORS**
MOHAWK ENGRAVING CO, 48 Hope, Greenfield, see p 9

***INCOME TAX SPECIALISTS**
(See Accountants and Auditors)
SCOVELL, WELLINGTON & CO, Stearns Bldg, Springfield, see p 21

***INDUSTRIAL CONDENSERS**
SPRAGUE SPECIALTIES CO, 200 Beaver, see p 52

***INDUSTRIAL ENGINEERS**
(See Engineers—Management)
SCOVELL, WELLINGTON & CO, Stearns Bldg, Springfield, see p 21

***INFANTS' CLOTHING**
(See Clothing Dealers)
McCRAW & TATRO INC, 56-58 Main, see front cover

INSECT SCREENS MANUFACTURERS
DIBBLE S B LUMBER CO, 162-192 State, see top lines

INSURANCE AGENTS
Barnard Edwin, 88½ Main (200)
Berkshire Life Insurance Co, 85 Main (200)
BONVOULOIR ADRIEN, 85 Main (304), see p 44
BRUNETTE A P, 57 Main, see back bone
Burns James F, 85 Main (200)
CADEN AGENCY THE, 406 Main, see p 45
CADEN PATRICK H, 406 Main
CRIPPEN HAROLD E, 82 Main
DeFalco Frank C, 57¼ Main (14)
Duso M J, 82 Main
Egan John J, 85 Main (408-410)
FORD & MALCOLM AGENCY, 103 Main (204), see p 44
FRENCH E A & CO, 111 Main, see p 45
GALLUP HARVEY A AGENCY, 85 Main (516-520), see insert opp name
GEDDES WILLIAM J, 82 Main
GEDDES & CRIPPEN, 82 Main, see p 45
HASKINS CLIFFORD C, 103 Main (206), see p 44
Kronick Insurance Co, 112 Main
LEVINE SAMUEL E, 62 Main
Lynch Catherine P, 85 Main (407)
Miller George F Agency, 62 Main (9)
PIERPAN HARRY J, 57 Main, see p 46
Reagan Fred H, 44 West End ter, Bray
Reinhard Harry, 62 Main
ROSASCO'S TRAVEL AGENCY, 90 Main
ROSASCO WILLIAM P, 90 Main, see alpha dir

INSURANCE COMPANIES
AETNA LIFE & AFFILIATED COMPANIES, Geddes & Crippen, N A Nat Bank Bldg, 82 Main, see p 45
AMERICAN INS CO, Clifford C Haskins, 103 Main, see p 44
AMERICAN INS CO OF NEWARK N J, Adrian Bonvouloir, 85 Main (304), see p 44
ASSOCIATED MERCHANTS MUTUAL INS CO, A P Brunette, 57 Main, see back bone
Berkshire Life Ins Co, 85 Main (200)
BERKSHIRE LIFE INS CO, Geddes & Crippen agts, 82 Main, see p 45
BERKSHIRE MUTUAL FIRE INS CO, Harvey A Gallup Agency (Inc), 88 Main (516-520), see insert opp name
BERKSHIRE MUTUAL FIRE INS CO, East and Wendell av ext, Pittsfield, see p 4
BERKSHIRE MUTUAL FIRE INS CO, C C Haskins agt, 103 Main, see p 44
Boston Mutual Life Ins Co, 85 Main (415)
CENTURY INDEMNITY CO, The Caden Agency, 406 Main, see p 45
CITY OF N Y INS CO, The Caden Agency, 406 Main, see p 45
COLUMBIAN NAT LIFE INS CO, Geddes & Crippen agts, 82 Main, see p 45
COMMONWEALTH OF N Y, Adrian Bonvouloir, 85 Main (304), see p 44

PIERI MOTOR SALES
BUICK and G.M.C. TRUCK
SALES AND SERVICE
222 COLUMBIA ST. Tels. 42-M and 42-J ADAMS, MASS.

CONN GEN LIFE INS CO, Geddes & Crippen agts, 82 Main, see p 45
GENERAL ACCIDENT FIRE & LIFE ASSURANCE CORP LTD, Clifford C Haskins, 203 Main (206), see p 44
GLOBE & REPUBLIC FIRE INS CO, A P Brunette, 57 Main, see back bone
HAMPSHIRE MUTUAL FIRE INS CO, E A French & Co, 111 Main, see p 45
HAMPSHIRE MUTUAL FIRE INS CO, East and Wendell av ext, Pittsfield, see p 4
HANCOCK JOHN MUTUAL LIFE INS CO, 85 Main (502-504)
HARTFORD FIRE INS CO, Geddes & Crippen, 82 Main, see p 45
HINGHAM MUTUAL FIRE INS CO, C C Haskins, 103 Main, see p 44
HOME FIRE AND MARINE INS CO, E A French & Co, 111 Main, see p 45
HOME FIRE & MARINE INS CO, The Caden Agency, 406 Main, see p 45
LIVERPOOL, LONDON AND GLOBE INS CO, Clifford C Haskins, 103 Main, see p 44
METROPOLITAN LIFE INS CO, 85 Main (406-10)
MUTUAL LIFE INS CO OF N Y, Adrian Bonvouloir, 85 Main, see p 44
MUTUAL TRUST LIFE INS CO OF CHICAGO, Harry J Pierpan Agency, 111 Main, see p 46
NEW ENGLAND MUTUAL LIFE INS CO, H A Gallup Agency agts, 85 Main (516-520), see insert opp Gallup
PHILADELPHIA FIRE & MARINE INS CO, Clifford C Haskins, 103 Main (206), see p 44
PHOENIX INDEMNITY CO OF N Y, E A French & Co, 111 Main, see p 45
PREFERRED ACCIDENT INS CO, Adrien Bonvouloir, 85 Main, see p 44
Prudential Ins Co of America, 103 Main (306)
ROCHESTER AMERICAN FIRE INS CO, The Caden Agency, 406 Main, see p 45
SENTINEL FIRE INS CO OF SPRINGFIELD, Adrien Bonvouloir, 85 Main, see p 44
SHELBY MUTUAL PLATE GLASS & CASUALTY CO OF SHELBY, OHIO, C C Haskins, 103 Main (206), see p 44
STAR FIRE INS CO, The Caden Agency, 406 Main, see p 45
WORCESTER MUTUAL FIRE INS CO, Clifford C Haskins, 103 Main (206), see p 44

***INSURANCE REPORTS**
(See Mercantile Agencies)
NORTHERN BERKSHIRE CREDIT BUREAU, 57 Main (36), see back bone

***INTERIOR DECORATING**
GAZZANIGA'S, Bank c Summer, see p 35

***INVESTIGATIONS**
NORTHERN BERKSHIRE CREDIT BUREAU, 57 Main (36), see back bone

INVESTMENT BANKERS
TIFFT BROTHERS, Third National Bank Bldg, Springfield and 100 North, Pittsfield and 50 Congress, Boston

***INVESTMENT SECURITIES**
(See Brokers, also Investment Bankers)
TIFFT BROTHERS, 1387 Main, Springfield, 100 North, Pittsfield and 50 Congress, Boston

***IRON, STEEL AND HEAVY HARDWARE**
(See Hardware Dealers)
BERKSHIRE MILL SUPPLY CO, 47 Clapp av, Pittsfield, see p 52
BURLINGAME & DARBYS CO, 64 Main, see top lines

***IRONING MACHINES**
SMITH-DONOVAN INC, (G E), 90 Main, see back cover

JEWELERS
BOSTON STORE, 67-71 Main, see p 2
Cyr Charles M, 75 E Quincy
DiLego Frank, 70 Main
Horahan Francis T, 50 Holden
Leavens Jewelry Store, 12 Eagle
Peebles Jewel Shop, 34 Main
PROVENCHER'S JEWELRY STORE, 5 Holden, see back cover
Sneehans Clock Shop, 14 Ashland

***JOB PRINTING**
ECONOMY PRINT SHOP, 54 Holden, see p 56
BYAM PRINTING CO, 103 Main, see alpha dir
DURNIN BROTHERS, 43 Center, see top lines

JUNK DEALERS
Carr Abraham, 57 Spring
Lenhoff Jacob, 19 Royal av
Less Joseph, 278 State
North Adams Junk Co, 327 Ashland
Shapiro Abraham H & Sons, 341 and 445 Ashland

***LADIES AND MISSES READY-TO-WEAR**
(See Clothing Dealers)
BOSTON STORE THE, 67-71 Main, see p 2
LURIE M & CO, 100-106 Main, see p 34
McCRAW & TATRO INC, 56-58 Main, see front cover

LAMPS
BERKSHIRE FURNITURE CO, 33-35 Eagle, see front cover
BOSTON STORE, 67-71 Main, see p 2
COSTINE'S ELECTRICAL STORE, 13 Ashland, see front cover
FEDER FURNITURE CO, 12-20 Marshall, see p 39
SCHMIDT M & SONS, 42 Ashland, see top lines

LAUNDRIES
Franklin Laundry, 90 Marshall
Lee Jim, 46 State

KYANIZE PAINTS AND VARNISH
BURLINGAME & DARBYS CO.
TELEPHONE 41 64 MAIN STREET

MODEL LAUNDERING CO, 46 Lincoln, see p 47
North Adams Wet Wash Laundry, 40 River
Sam Charles, 38 Eagle

***LAWN MOWERS (HAND AND POWER)**
PAYNE-CUMMINGS HARDWARE CO, 99 Main, see p 39

LAWYERS
Alberti John N, 57½ Main (46)
Ashe Patrick J, 82 Main
Barrington William F, 82 Main
BOLAND J BERNARD, 9 State c Main
Burns John L, 57¼ Main (6-8)
CHENAIL LESTER W, 85 Main
COTE VALMORE O, 85 Main (412-414), tel 637
COTE & CHENAIL, 85 Main (412-414)
Drysdale Hugh P, 85 Main (418)
GADSBY EDWARD N, 85 Main (428)
GETMAN & O'HEARN, 88½ Main
Glovsky Harry A, 85 Main (424-426)
Kronick Joseph G, 112 Main (24-25)
LEVINE SAMUEL E, 62 Main
MAGENIS JOHN E, 77 Main
O'Holloran James, 54 Main
Phelps C T & G W, 82 Main
Rosasco Ernest, 9 State
Sala & Sala, 103 Main (305)

LEATHER GOODS (MANUFACTURERS)
Barber Leather Co Inc, rear 60 Union and 1486 Mass av, Blackinton

***LENDING LIBRARIES**
CORNER LENDING LIBRARY & BOOK SHOP, 37 Summer
NASSIF GEORGE J & SON, 29 Ashland, see back cover

LIBRARIES
BEAVER MILLS BRANCH LIBRARY, 264 Beaver
DIRECTORY LIBRARY, North Adams Public Library, see p 37
HOUGHTONVILLE BRANCH LIBRARY, 235 Houghton
NORTH ADAMS PUBLIC LIBRARY, Church c Main, see p 37
O A ARCHER BRANCH LIBRARY, Archer School, Blackinton

LIGHT, HEAT AND POWER COMPANIES
NORTHERN BERKSHIRE GAS CO, 21-23 Bank

LIGHTING EQUIPMENT
NORTHERN BERKSHIRE GAS CO, 21-23 Bank

***LIME, PLASTER AND CEMENT**
(See Building Materials and Supplies)
BURLINGAME & DARBYS CO, 64 Main, see top lines
PAYNE-CUMMINGS HARDWARE CO, 99 Main, see p 39

LINOLEUMS (BRANDS)
ARMSTRONG TILE FLOORS, Gazzaniga's, Bank c Summer, see p 35

LIQUOR DEALERS
Cavazza & Montagna, 141 State
Less William & Co Inc (wholesale), 54 River
LIQUOR MART, 72 Main, see p 40
LOPARDO'S MICHAEL PACKAGE STORE 87 Center, see back cover and p 40
McCuen Joseph, 18 Main
Welch Paul O, 43 State
WHITNEY'S BEVERAGE SHOP, 48 Ashland, see alpha dir

LOANS
Citizens Loan The, 2 W Main
M A C PLAN OF N A, 18-20 Bank, see p 27
Personal Finance Co, 57¾ Main (18)

LOCKSMITHS
Babcock Eugene H, 12 Eagle

***LONG DISTANCE HAULING**
MULLEN BROS, 101-111 State, see p 10

***LUGGAGE**
BOSTON STORE, 67-71 Main, see p 2

LUMBER
CARRIER COKE & LUMBER CO, 39 Summer, see p 38
DIBBLE S B LUMBER CO THE, 174 State, see top lines

***LUNCH ROOMS**
(See Restaurants)
ANES S & CO, 115 Main, see p 41
DI LEGO'S DINER, 11 Ashland, see p 58
MOHAWK RESTAURANT, 4 W Main, see p 41
NASSIF'S SANDWICH SHOP, 33 Ashland, see back cover
ROSA RESTAURANT, 68½ Main, see p 3
RICHMOND HOTEL CAFETERIA, Main c State, see p 43
VENICE GRILL AND COCKTAIL BAR, 26 State, see p 40

MACHINERY MANUFACTURERS
Hunter James Machine Co, 2-16 Main, foundry off 400 State

MACHINISTS
Barber William J, 10 Pearl
Carley's Machine & Engine Works, 66 Kemp av
Parker Walter G, 82 River

***MANICURES**
(See Beauty Parlors)
ORCHID BEAUTY SALON, 31 Bank, see p 21

MANUFACTURING OPTICIANS
HOOSAC VALLEY OPTICAL CO, 85 Main (536-538), see p 54

MARBLE DUST MFRS
Hoosac Marble Co Inc, 82 Main, quarries Natural Bridge rd

MARBLE AND GRANITE WORKS
Berkshire Monumental Works, 1070 Church

MARKET GARDENERS
Stevens Frank P, 861 State rd, Blackinton

PETRI'S CLEANING, DYEING and FURRIERS
Specialty of Cleaning and Dyeing Fancy Gowns, Evening Dresses and Lingerie, Men's Suits, Overcoats, etc.
8-10 River St., cor.Eagle St. Tel. 650
Branches: Adams, Mass.; Hoosick Falls, N. Y.

***MATTRESSES (BRANDS)**
SIMMONS, Feder Furniture Co, 12-20 Marshall, see p 39

MEATS AND PROVISIONS
A & P Super Market, 116 Ashland
Atlantic & Packfic Tea Co, 41 Eagle
Braytonville Store, 580 W Main
Charby's Market, 160 Eagle
City Market, 94 Main
Cramer's Market, 59 Center
Daunais & Bernard, 220 and 226 Houghton
Decker's Market, 113 Ashland
Dumouchel Gabriel J, 5 Kemp
Duval's Market, 52 Holden
Houghton St Market, 237 Houghton
Johnnie's Market, 145 State
Mohawk Chief, 109 Eagle
Municipal Market, 29 Main
Neil's Market, 359 River
North Adams Public Market, 51 Holden
P & D Market, 1 River
People's Market, 45 Eagle
Richard William, 2 Miner
Rich's Market, 23 Eagle
Roy's Market, 165 River
Saulnier's Market, 9 Eagle
Shaker's Variety Store, 101 Eagle
Shand John, 110 River
Solomon Philip, 150 Ashland
West End Market, 437 W Main

MEATS AND PROVISIONS (WHOLESALE)
Armour & Co, 59 Morris
North Adams Beef & Produce Co, 80 State
Swift & Co, 159 Ashland

MEN'S FURNISHINGS
BESSE SYSTEM STORE, 57 Main, see alpha dir
Cota Wholesale Corp (whl), 146 Ashland, retail 152 Ashland
CRAVEN'S MEN'S SHOP, 74 Main, see back cover
CUTTING C H & CO, 52 Main c State, see insert opp name
Oxford Men's Shop The, 37½ Main

MERCANTILE AGENCIES
NORTHERN BERKSHIRE CREDIT BUREAU, 57 Main (36), see back bone

MILK DEALERS
Allen William L, School, Clarksburg
BEAMAN'S DAIRY, Hodges Cross rd, see alpha dir
FOSTER DAIRY FARMS, Stamford, Vt, see back cover
Mineau Homer, E Mountain rd
MODERN DAIRY, 298 State, see back cover
Pedercini Ernest, 100 Dean
Venetian Dairy Inc, 115 Holden
WILLIAMS & BRIGNOLO, rear 60 Union, see alpha dir

MILL SUPPLIES
BERKSHIRE MILL SUPPLY CO, 47 Clapp av, Pittsfield, see p 52
BURLINGAME & DARBYS CO, 64 Main, see top lines
Canedy Park G (com broker), 106 Pleasant
PAYNE-CUMMINGS HARDWARE CO, 99 Main, see p 39

MILLINERS
BOSTON STORE, 67-71 Main, see p 2
Hatton Mary E, 85 Main (320-322)
Hollywood Millinery, 110 Main
Jean Hat Shop Inc, 9 State
Levine Hannah A Mrs, 59 Eagle
Louise Hat Shoppe, 16 Ashland
McKee Carrie M, 69 Main (2)
Peerless Millinery, 59 Main

***MILLWORK**
(See Planing Mills)
DIBBLE S B LUMBER CO, 162-192 State, see top lines

***MOVERS**
MULLEN BROS, 101-111 State, see p 10

***MULTIGRAPHING**
(See Letter Shops)
BERKSHIRE LETTER SHOP, 280 State rd

MUSIC TEACHERS
Ashton Mary L, 103 Main (533)
Bedard Louis V (violin), 112 Main
Berkshire Conservatory of Music, 95 Main
Briggs Byron G (violin), 60 Summer
Chapman Grace L, 8 Pitt
Corsiglia Eleanor, 79 Chestnut
Fogg Peter, 69 Main (5)
Malgeri Joseph S (violin), 57¾ Main (44)
Pelletier Hector J, 68 Cleveland av
Ronco Mary G Mrs (piano), 15 South

***MUSICAL INSTRUMENT DEALERS**
WOOD BROS, 421 North, Pittsfield, Mass, see front stencil

MUSICAL MERCHANDISE
Music House The, 34 Bank
McKee Neckwear Co The, 146 Ashland

NECKWEAR MFRS
McKee Neckwear Co, 146 Ashland

NEWS DEALERS
Brackley John P & Co, 53 Main
Bullett Charles G, 364 State rd, Greylock
Eddie's News, 21 Center
NASSIF GEORGE J & SON, Ashland c Summer, see back cover
Rondeau Lawrence, 53 Eagle
Ruane's Handy Shop, 105 Main

NEWSPAPERS
NORTH ADAMS TRANSCRIPT, J A Hardman editor and publisher, daily, evening, 27 Bank, see p 57

NURSES
Abuisi Florence A, 297 Eagle
Barber Margaret A, 13 Orchard ter
Barber Teresa L, 13 Orchard ter
Battersby Ann, 67 River
Bechard Bertha Mrs, 103 Main (536-537)
Brosseau Edna R Mrs, 137 Front
Brown Josephine, 248 Houghton
Brown Mary E Mrs, 23 Warren
Carney Thelma, 23 Laurel av

Sash, Doors, Interior Finish
THE S. B. DIBBLE LUMBER CO.
174 STATE STREET

Cirello Catherine, 170 Houghton
Collette Nina M, 37 Chesbro av
Dalton Mary E, 48 Kemp av
Davine Mary E, 106 Veazie
DeFoe Helen P, 111 Furnace
Dinneen Gertrude Mrs, 46 Marietta
Duffy Alice, 56 Lawrence av
Emery Mildred Mrs, 24 State rd
Evans Grace, off 54 Pattison av
Flaherty Helen J, 15 Freeman av
Gibbons Rose M, 103 Main (428)
Gorman Katherine F, 105 Bracewell av
Gray Margaret Mrs, 28 Jackson
Hall Caroline E, 50 Chestnut
Hampton Aline L, 65 Quincy
Heisler Elizabeth K, 103 Main (414)
Heywood Rose Mrs, 152 Veazie
Horan Alice M, 842 State
Horan Kathryn M, 842 State
Jangrow Elizabeth M, 452 Church
Lemoine Ellen F Mrs, 186 Eagle
Loftus Cecelia R, 171 Bracewell av
Lunney Rita, 61 Hathaway
McSheen Mabel C, 450 Church
Morrissey Johanna A, 329 Main
Mulroney Marcella M, 107 Liberty
Nolan Anna A Mrs, 638 Ashland, RD3
Oliver Ethel E Mrs, 557 Church
Orton Lois Mrs, 3 Church pl
Owen Etta E, 201 Main
Parrino Rose, 5 Magnolia ter
Patten Estelle, Berkshire Apts (120)
Pickwell Mary E, 67 Elmwood av
Powers Mary L, 31 Goodrich, Bray
Ryan Gertrude A, 60 Franklin
Stevens Helena M, 1072 State rd, Blackinton
Vanesse Mae E Mrs, 364 Main
Veazie Elizabeth F, 18 Hudson
Vrooman Jean Mrs, 93 Park av
White Kathleen S Mrs, 66 Hathaway
Wood Franc, 3 Church pl
Yeadon Elsie, 1591 Mass av, Blackinton

OCULISTS
CURRAN WILLIAM L, 103 Main, see alpha dir

***OFFICE RENTALS**
(See Real Estate)
DOWLIN BLOCK, 101-107 Main
NEW KIMBELL BUILDING, Frank A Bond mgr, 85 Main, see p 28 and 29

***OFFICE SUPPLIES AND EQUIPMENT**
CASCADE PAPER CO, 26 Ashland, see top lines

***OIL BURNERS (BRANDS)**
DELCO, Noel Inc, 218 Ashland, see top lines
G E, Smith-Donovan Inc, 90 Main, see back cover
NU-WAY, W A Duguay, 80 River, see p 35
TIMKEN SILENT AUTOMATIC, Costine's Electrical Store, 13 Ashland, see front cover
TROJAN, Haun & Sutton, 36 Marshall, see p 35

OIL BURNERS AND OIL BURNING EQUIPMENT
COSTINE'S ELECTRICAL STORE, 13 Ashland, see front cover
Delisle & Co, 35 Willow Dell
DUGUAY WILFRED A, 80 River, see p 35
HAUN & SUTTON, 36 Marshall, see p 35
NOEL INC, 218 Ashland, see top lines

***OIL FURNACES**
DELCO, Noel Inc, 218 Ashland, see top lines
GENERAL ELECTRIC, Smith-Donovan Inc 90 Main, see back cover

OILS AND LUBRICANTS
ENSIGN & SMITH, 14 Center, see front cover

OPTICIANS
Berkshire Optical Co, 85 Main (220)
HOOSAC VALLEY OPTICAL CO, 85 Main, see p 54
Reopel Laura, 68 Main

OPTOMETRISTS
Barrett John L, 18 Ashland
Bradley George W, 85 Main (509)
Brownsword Walter A, 68 Main
Craven Joseph W, 72½ Main
HOOSAC VALLEY OPTICAL CO, 85 Main, see p 54
Provencher Desire R, 85 Main (212)
Provencher Donald R, 85 Main (212)

***PACKAGE STORES**
LIQUOR MART, 72 Main, see p 40
LOPARDO'S MICHAEL PACKAGE STORE, 87 Center, see back cover and p 40
WHITNEY'S BEVERAGE SHOP, 48 Ashland, see alpha dir

***PAINT (BRANDS)**
(See Paint, Oil and Varnish Dealers)
BARRELLED SUNLIGHT, Berkshire Mill Supply Co, 47 Clapp av, Pittsfield, see p 52
BREINIG BROS, S B Dibble Lumber Co The, 174 State, see top lines
HILO, Quinn's Wall Paper & Paint Store, 55-59 Union, see bottom edge
KYANIZE, Burlingame & Darbys Co, 64 Main, see top lines
OLO, M Schmidt & Sons, 42 Ashland, see top lines
SHERWIN-WILLIAMS PAINT HEADQUARTERS, Lev Hardware Co, 18 Holden, see front cover

PAINT, OIL AND VARNISH DEALERS
BERKSHIRE COAL & GRAIN CO, 2-6 Quincy, see opp inside back cover
BERKSHIRE MILL SUPPLY CO, 45 Clapp av, Pittsfield, see p 52
BURLINGAME & DARBYS CO, 64 Main, see top lines
Crown Paint and Paper Co, 101 Main
DIBBLE S B LUMBER CO THE, 174 State, see top lines
GAZZANIGA'S, Bank c Summer, see p 35
LEV HARDWARE CO, 18 Holden, see front cover
PAYNE-CUMMINGS HARDWARE CO, 99 Main, see p 39
QUINN'S WALL PAPER AND PAINT STORE, 55-59 Union, see bottom edge

SHAPIRO MOTORS 35 Union Brown St.
TEL. 269 TEL. 270
The Largest Selection of Dependable Used Cars in the County

SCHMIDT M & SONS, 42 Ashland, see top lines

PAINTERS AND DECORATORS

Galipeau Armand E, 318 Ashland
GAZZANIGA'S, Bank c Summer, see p 35
Lamore Leo J, 140 North
Mulcahey Edward G, 34 Leonard, Blackinton
Reed Gerald B, 30 Cross rd, Blackinton

***PAPER BOX MANUFACTURERS**

(See Box Manufacturers—Paper)

PAPER DEALERS

CASCADE PAPER CO, 26 Ashland, see top lines
Redfield-Norcross Co (wholesale), 114-116 Holden

***PAPER HANGINGS**

(See Wall Paper Dealers)
QUINNS WALL PAPER AND PAINT STORE, 55-59 Union, see bottom edge

PAPER STOCK

(See also Junk Dealers)
North Adams Paper Stock Co, rear 136 Ashland

***PARCEL DELIVERY**

BROWNIE'S PARCEL DELIVERY, 2 W Main, see p 56

***PASTRIES AND CAKES**

LLOYD'S BAKERY, 42 Marshall, see alpha dir

***PATENT MEDICINES**

Carroll Cut Rate Cosmetics, 43 Main
NASSIF GEO J & SON, Ashland c Summer, see back cover
Rich's Cut Rate, 133½ Main

***PENS (BRANDS)**

(See Stationers)
PARKER, Cascade Paper Co, 26 Ashland, see top lines
PARKER, George J Nassif & Son, Summer c Ashland, see back cover
WATERMAN, George J Nassif & Son, Summer c Ashland, see back cover

***PERMANENT HAIR WAVING**

(See Beauty Parlors)
BERKSHIRE BEAUTY SHOPPE, 35 Bank, see p 21
ORCHID BEAUTY SALON, 31 Bank, see p 21

***PHARMACISTS**

APOTHECARY HALL INC, 85 Main, see back cover

***PHOTO ENGRAVERS**

CURTIS E J INC, 397 North, Pittsfield, Mass, see p 55
MOHAWK ENGRAVING CO, 48 Hope, Greenfield, see p 9

PHOTOGRAPHERS

CURTIS E J INC, 397 North, Pittsfield, see p 55
Sanford's Studio, 103 Main (633)
TRABOLD & SON, 108 River, see p 56

PHOTOGRAPHIC APPARATUS AND SUPPLIES

APOTHECARY HALL INC, 85 Main, see back cover
CURTIS E J INC, 397 North, Pittsfield, Mass, see p 55
Photo Shop The, 46 Eagle

PHOTOGRAPHIC DEVELOPING AND PRINTING

CURTIS E J INC, 397 North, Pittsfield, Mass, see p 55
NASSIF GEORGE J & SON, Ashland c Summer, see back cover

***PHOTOGRAPHY (COMMERCIAL)**

CURTIS E J INC, 397 North, Pittsfield, Mass, see p 55
TRABOLD & SON, 108 River, see p 56

PHYSICAL CULTURE

Y M C A, Summer c Morris, see p 36

PHYSICIANS AND SURGEONS

ALLEN PLINY A, 103 Main (504), office hrs 2-4 and 7-8 p m daily, except Sun and by appointment, tel 248W, res 248R
BIANCO HARVEY H, 85 Main, office hours 2-4 and 7-9 p m daily except Thursdays and Sunday by appointment, tel 820-W, res 820-R
Bowman Rose Marie Mrs, 103 Main (307)
Bowman William E, 1350 Mass av, Blackinton
Brosseau Wilfred A, 62 Summer
BROWN MARTIN M, 117 Main, office hours 8-9 a m, 1-5 and 7-9 p m, closed Tues, Thurs and Fri evenings, Sunday by appointment, tel 229-R, res tel 229-W, see p 54
BUNCE JAMES W, 85 Main (530), office hours, mornings by appointment daily, 1:30-3:45 p m except Wed; Mon, Thurs and Sat evenings 7 to 7:30 p m
Caldwell Joseph D, 46 Hudson
CARPENTER ROBERT J, 85 Main (508), office hours 1:30 to 3 p m daily, 7-8 p m except Tues and Thurs, tel 196-W, res 196-R
COSTINE ROBERT A (eye, ear, nose and throat), 85 Main (315), office hours 9-11 a m; 1:30-4 p m, evenings 7-8 p m daily except Wednesday p m and Sunday and by appointment, office phone 957, res 1034
Coughlin Edward J Jr, 85 Main (315)
Crawford Joseph W, 191 Main
Crofts Nicholas N, 343 W Main
Crowley T Francis, 111 Main
CUMMINGS V PAUL, 57¾ Main (30-32) office hours 2 to 4 p m and 7 to 8 p m Wed and Sundays by appointment, tel 2540-W
CURRAN WILLIAM L, 103 Main (201), office hours 2-4 p m daily except Thurs and Sunday, other hours by appointment only, phone 1480, res phone 1873, see alpha dir
Dumouchel Antoine, 56 Summer
Fiege Herbert R, 85 Main (328-332)
Galvin William, 1627 Mass av, Blackinton
Gangemi Michael A, 86 Summer
MC WILLIAMS NORMAN B, 85 Main

YARTER COAL CO. : : ANTHRACITE COAL BITUMINOUS
24 ASHLAND STREET TELEPHONE 9 NORTH ADAMS

MULLEN GEORGE T, 85 Main, office open 9 a m to 9 p m, office hours 2-4 and 6-8 p m, except Tues and Thurs evenings, phones 39-W, res 39-R, see p 54
O'BRIEN FRANCIS R, 63 Eagle
O'Hara Francis J, 85 Main (514)
PIERCE J AUSTIN, 85 Main (532), office hrs 2-4 p m Mon, Thurs and Sat evenings 7-8 p m, tel 1685W, res 1685R
Rosenthal Arthur O, 85 Main (202-203)
ROSSTON CYRIL P, 85 Main, office hours 2-4 and 7-8:30 p m daily, Sun & Tues by appointment only, tel 283W, res 283R
Shibel Edward E, 205 Main
Spitzer Maurice G, 85 Main (300)
Vrooman Earle M, 85 Main (524)

***PIANO AND FURNITURE MOVERS**

MULLEN BROS, 101-111 State, see p 10

***PIANO DEALERS**

WOOD BROS, 421 North, Pittsfield, Mass, see front stencil

PIANO TUNERS

Garlick Willis H, 30 Charles

***PICTURE FRAMING**

CURTIS E J INC, 397 North, Pittsfield, Mass, see p 55

PLANING MILLS

DIBBLE S B LUMBER CO, 162-192 State, see top lines

PLUMBERS, STEAM AND GAS FITTERS

Baker Russell J, 457 Union
Delisle & Co, 35 Willow Dell
DUGUAY WILFRED A, 80 River, see p 35
Flemming Michael J, 37 Fuller
HAUN & SUTTON, 36 Marshall, see p 35
King William R, 99 North
Mason Alden W, 557 Main
Porter & Hadfield Co, 30-32 Eagle
Shields Albert, 41 Summer
Veazie William E, rear 155 Eagle
Williams Anson S, 66 Summer
Wood Ashley A, 338 W Main
Wood James B Co, 5 Weber av

***PLUMBING SUPPLIES**

LEV HARDWARE CO, 18 Holden, see front cover

POULTRY DEALERS

Florin's Poultry Farm, Church, at city line
Hill Crest Poultry Farm, 133 Meadow
Trudeau Ernest, 339 Franklin

PRINT GOODS MANUFACTURERS

ARNOLD PRINT WORKS, Marshall, see p 49

PRINTERS (BOOK AND COMMERCIAL)

BYAM PRINTING CO, 103 Main (308-309--310-311), see alpha dir
DURNIN BROS, 43 Center, see top lines
ECONOMY PRINT SHOP, 54 Holden, see p 56
EXCELSIOR PRINTING CO, 181 Bracewell av, see p 56
Hunter Press, 5 River
Larkin Print The, 40 Bank
MINUTE-MAN PRINTING CO THE, 103 Main, see alpha dir

PRODUCE COMMISSION MERCHANTS

Ballston Refrigerating Storage Co, 79 Morris
North Adams Beef & Produce Co, 80 State
Patashnick Isaac (wholesale), 62 Center
Van Steemberg William H, 339 River

PRODUCE DEALERS

George C W, 896 State rd, Blackinton

***PUBLIC ACCOUNTANTS**

(See Accountants and Auditors)
SCOVELL, WELLINGTON & CO, Stearns Bldg, Springfield, see p 21

***PUBLIC LIBRARIES**

(See Libraries)
NORTH ADAMS PUBLIC LIBRARY, Church c Main, see p 37

PUBLISHERS (BOOK, NEWSPAPER AND PERIODICAL)

HARDMAN JAMES A (N A Transcript), 27 Bank, see p 57
MANNING H A CO (directories), 33 Lyman, Springfield, see p 32
NORTH ADAMS TRANSCRIPT, 27 Bank, see p 57

***PULLEYS**

BERKSHIRE MILL SUPPLY CO, 47 Clapp av, Pittsfield, see p 52

***PUMPS**

BERKSHIRE MILL SUPPLY CO, 47 Clapp av, Pittsfield, see p 52

QUARRIES

Hoosac Marble Co, office 82 Main, quarry Natural Bridge rd

RADIATOR REPAIRERS (AUTOMOBILE)

CITY AUTO RADIATOR CO, 30 River, see p 26
RIVER SIDE AUTO BODY SHOP, 177 River, see p 26
ROMEO'S AUTO RADIATOR & BODY WORKS, 33 Willow Dell, see p 26

***RADIO EQUIPMENT**

(See Radio Sets and Supplies)
BOSTON STORE, 67-71 Main, see p 2

***RADIO SERVICE**

NOEL INC, 218 Ashland, see top lines

***RADIO SETS (BRANDS)**

(See Radio Sets and Supplies)
GENERAL ELECTRIC, Smith-Donovan Inc 90 Main, see back cover
MOTOROLA (auto), Goodrich Silvertown Stores, 32 River
PHILCO, Boston Store, 67-71 Main, see p 2
PHILCO, Noel Inc, 218 Ashland, see top lines
PHILCO, M Schmidt & Sons, 42 Ashland, see top lines
R C A, M Schmidt & Sons, 42 Ashland, see top lines

PETRI'S CLEANING, DYEING and FURRIERS Skirt and Dress Pleating, Altering, Cleaning and Pressing. 8-10 River St., cor. Eagle St. Tel. 650 Branches: Adams, Mass.; Hoosick Falls, N. Y.

R C A VICTOR, Feder Furniture Co, 12 Marshall, see p 39
ZENITH, Goodrich Silvertown Stores, 32 River
ZENITH, Noel Inc, 218 Ashland, see top lines

RADIO SETS AND SUPPLIES
Acme Radio Co, 48 Eagle
BOSTON STORE, 67-71 Main, see p 2
Cramer's Radio Store, 117 Eagle
GOODRICH SILVERTOWN STORES, 32 River
Hamer's Radio Service, 198 State rd, Bray
NOEL INC, 218 Ashland, see top lines
SCHMIDT M & SONS, 42 Ashland, see top lines
Season's Radio Service, 37 Bracewell av
WOOD BROS, 421 North, Pittsfield, Mass, see front stencil

RAILROADS
Boston & Albany, Pittsfield & North Adams Branch, Depot sq
Boston & Maine R R, Fitchburg Division, Depot sq, Depot, Greylock and station byd 1438 Mass av n Blackinton Mill, frt depot 75 State

RANGE OILS
ROHANE OIL CO, 209 Houghton, see p 38

***RATING AGENCIES**
(See Mercantile Agencies)
NORTHERN BERKSHIRE CREDIT BUREAU, 57 Main (36), see back bone

RAYON FABRIC (MANUFACTURERS)
Hoosac Mills Corp, 229 Union

REAL ESTATE
BOND FRANK A, 85 Main (600), see p 28 and 29
BONVOULOIR ADRIEN, 85 Main (304), see p 44
BRUNETTE A P, 57 Main, see backbone
CADEN AGENCY THE, 406 State, see p 45
FORD & MALCOLM AGENCY, 103 Main (204), see p 44
FRENCH E A & CO, 111 Main, see p 45
GALLUP HARVEY A, 85 Main (516-520), see insert opp name
HASKINS C C, 103 Main (206), see p 44
Hastings George A, 64 Lawrence av
Martin Estate, 28 Bank (4)
NORTH ADAMS REALTY TRUST, 103 Main (204), see p 44
Roche Thomas F, 85 Main (409)
Sullivan's Real Estate Office, 26 Holden

***REFRIGERATION SERVICE**
NOEL INC, 218 Ashland, see top lines

REFRIGERATOR DEALERS
Berkshire Refrigeration Service, 136 Ashland
BOSTON STORE, 67-71 Main, see p 2
COSTINE'S ELECTRICAL STORE, 13 Ashland, see front cover
FEDER FURNITURE CO, 12-20 Marshall, see p 39
LA BRIE H A & CO, 9-11 Center, see back cover
MOHAWK GARAGE, 1-11 Main, see front cover
NOEL INC, 218 Ashland, see top lines
SCHMIDT M & SONS, 42 Ashland, see top lines
SEARS ROEBUCK & CO, 45-47 Main
SMITH-DONOVAN INC, 90 Main, see back cover

***REFRIGERATORS (BRANDS)**
(See Refrigerator Dealers)
G E, Smith-Donovan Inc, 90 Main, see back cover
GIBSON, H A LaBrie & Co, 9-11 Center, see back cover
KELVINATOR, Boston Store, 67-71 Main, see p 2
KELVINATOR, Noel Inc, 218 Ashland, see top lines
LEONARD, M Schmidt & Sons, 42 Ashland, see top lines
SPARTAN, Feder Furniture Co, Ashland, see p 39
STEWART WARNER, Noel Inc, 218 Ashland, see top lines

REMNANTS
Mill Remnant Shop, 33 Main

RENDERING WORKS
North Adams Tallow Co, 143 Ashland

***RENOVATING**
MODEL LAUNDERING CO (beds), Lincoln see p 47

REPAIR SHOPS
SHERMAN L H & SON, 18 Auburn av, see p 27

***REPORTS (CREDIT AND INSURANCE)**
NORTHERN BERKSHIRE CREDIT BUREAU, 57 Main, see back bone

RESTAURANTS
ANES S & CO, 115 Main, see p 41
Atlanta Special, 14 Eagle
Belouin Henry, 160 Union
Capitol Lunch, 51 State
Clark's Cafe, 65 Center
Corner Cafe, 3-7 Marshall
Crystal Lunch, 76 Union
Dally's Restaurant, 98 Main
DI LEGO'S DINER, 11 Ashland, see p 58
Dixie Restaurant, 90 Main
Dodd's Tavern, 161 River
Esposito's Restaurant, 61 Eagle
Grill Restaurant The, 50 State
Hotel Sterling Dining Room & Grill, 32 State
Hub Restaurant, 35 Main
Joe's Lunch, 46 Holden
Meadowview Restaurant, Hodges Cross rd, RD3
Miss North Adams Diner, The Cozy, 15½ Main
MOHAWK RESTAURANT, 4 W Main, see p 41

NOEL INCORPORATED HOME AND AUTO RADIOS
218 ASHLAND STREET - - TELEPHONE 320

Morrissey Bros, 26 and 30 Marshall
NASSIF'S SANDWICH SHOP, 33 Ashland, see back cover
Open State Inn, 43 State
Phil's Cafe, 25 Center
Quality Lunch, 27 State
RICHMOND GRILL, 42 Main, see p 43
RICHMOND HOTEL CAFETERIA, Main c State, see p 43
ROSA RESTAURANT, 68½ Main, see p 3
Scully Daniel W, 108 Center
Shirley's, 136 Ashland
VENICE GRILL AND COCKTAIL BAR, 26 State, see p 40

***RETOUCHERS**
(See Engravers—Photo)
MOHAWK ENGRAVING CO, 48 Hope, Greenfield, see p 9

***RIGGERS**
MULLEN BROS, 101-111 State, see p 10

ROLL COVERS (MFRS)
Berkshire Roll Covering Co, 46 Lincoln

ROOFERS
Booth Gilbert A, 62½ Center
Coulter Edward R, 14 Marietta
Gardner & Son, 489 State
Lilly James M & Co, rear 63 Center
Morse John, 19 Holden
Phoenix Roofing Co, 403 Walnut
Trabold Charles J, 11 Adams

ROOFING MATERIALS AND SUPPLIES
BERKSHIRE COAL & GRAIN CO, 2-6 Quincy, see opp inside back cover
DIBBLE S B LUMBER CO, 162-192 State, see top lines

***ROOMS**
(See Boarding and Rooms)
BERKSHIRE APARTMENTS, Bank c Summer, see p 42
RICHMOND HOTEL, State c Main, see p 42
WELLINGTON HOTEL, 20 State, see p 42
Y M C A, 34 Summer, see p 36

***RUBBER FOOTWEAR**
(See Shoe Dealers)
SICILIANO'S CLIMAX BOOTERY, 57 Center, see p 34

RUBBER GOODS
BERKSHIRE MILL SUPPLY CO, 47 Clapp av, Pittsfield, see p 52

RUBBER STAMPS
BYAM PRINTING CO, 113 Main, see alpha dir

***RUG CLEANING AND RENOVATING**
(See Carpet Cleaning and Layers)
PETRI'S CLEANING, DYEING & FURRIERS, 8-10 River, see top lines

RUG DEALERS
(See also Carpets, Rugs, etc)
BERKSHIRE FURNITURE CO, 33-35 Eagle see front cover
BOSTON STORE, 67 Main, see p 2
FEDER FURNITURE CO, 12-20 Marshall, see p 39
LABRIE H A & CO, 9-11 Center, see back cover
SCHMIDT M & SONS, 42 Ashland, see top lines

RUG MANUFACTURERS
North Adams Rug Co, 146 Ashland

SAFE DEPOSIT BOXES
NORTH ADAMS NATIONAL BANK, 80 Main, see p 5
NORTH ADAMS TRUST CO, 78 Main, see p 6

SALVATION ARMY
SALVATION ARMY, 83 Center, see p 33

SAND AND GRAVEL DEALERS
Manderino Frank, 82 Furnace
SCOTT WINFIELD B, 89 Holden, see p 35

SANITARIUMS
Vrooman's Dr Sanitarium, 93 Park av

SASH, WINDOWS, DOORS AND TRIM
DIBBLE S B LUMBER CO, 162-192 State, see top lines

***SAVINGS BANKS**
HOOSAC SAVINGS BANK, 95-97 Main, see p 8
NORTH ADAMS SAVINGS BANK, 86 Main, see p 7

SCHOOLS, COLLEGES AND ACADEMIES
BERKSHIRE SCHOOL OF HAIR AND BEAUTY CULTURE, 35 Bank, see p 21
BLISS BUSINESS COLLEGE, 82 Main
State Teachers' College, 375 Church

***SCREENS (DOOR AND WINDOW)**
(See Insect Screens Manufacturers)
DIBBLE S B LUMBER CO, 162-192 State, see top lines

***SECURITIES**
(See Investment Bankers)
TIFFT BROS, 1387 Main, Springfield and 100 North, Pittsfield

***SECURITY BROKERS**
(See Brokers—Stocks and Bonds)
TIFFT BROS, 1387 Main, Springfield and 100 North, Pittsfield

SEWING MACHINE DEALERS
BOSTON STORE, (White), 67 Main, see p 2
Singer Sewing Machine Co, 28 Eagle

SHEET METAL WORKERS
Billings Clarence P, 79 Cady
Delisle & Co, 35 Willow Dell
DUGUAY WILFRED A, 80 River, see p 35
HAUN & SUTTON, 36 Marshall, see p 35

***SHIRTS (BRANDS)**
(See Clothing Dealers)
ARROW, Craven's Men's Shop, 74 Main, see back cover
CLUETT PEABODY, C H Cutting & Co, Inc 52 Main, see insert opp name
MANHATTAN, C H Cutting & Co Inc, 52 Main, see insert opp name

CASCADE PAPER CO. OFFICE SUPPLIES OFFICE EQUIPMENT TYPEWRITERS-STATIONERY MIMEOGRAPH SUPPLIES
Across from the Post Office 26 ASHLAND ST. TEL. 1531

WHITNEY, C H Cutting & Co, Inc, 52 Main, see insert opp name

SHOE DEALERS

BESSE SYSTEM, 57-59 Main, see alpha dir
CUTTING C H & CO (Packard and Bates), 52 Main, see insert opp name
Hunter's Shoe Outlet, 97 Main
Kelly James M, 24 Eagle
Lempert Samuel, 46 Marshall
MARTIN JAMES SHOE STORE, 20 Holden, see alpha dir
Merit Shoe Co Inc, 51 Main
Morrier Hormidas, 14 Bank
Self Service Shoe Store, 29 Eagle
SICILIANO'S CLIMAX BOOTERY, 57 Center, see p 34
WALDEN J H (sport), 66 Main, see front cover
Wein's Model Shoe Store, 17 Eagle

SHOE MANUFACTURERS

Gale Shoe Mfg Co, Brown
WALL-STREETER SHOE CO, Union, see p 51

SHOE REPAIRERS

Arabia Joseph, 110 Ashland
Dilorenzo Andrew, 28 Holden
Eagle Shoe Repairing, 151 Eagle
Gagliano Antonio, 74 Union
Grande Joseph, 175½ River
Guzzi Felix, 214 Houghton
Lupo Pasquale, 43 Eagle
Morrier Hormidas, 30 Bank
National Shoe Repair, 25½ Main
Quality Shoe Repairing, 25 State
Scarfone Leo, 108 Holden
SICILIANO'S CLIMAX BOOTERY, 57 Center, see p 34
Simonelli Ercoli, 166 Union
Spadea Ralph, 6 Marshall
Torchia Dominic, 68 Marshall

SHOE SHINING

Lopreta Antonio, 15 State

***SHOES (BRANDS)**

(See Shoe Dealers)
AIR-O-PEDIC, Siciliano's Climax Bootery, 57 Center, see p 34
ARCH PRESERVER, James Martin Shoe Store, 20 Holden, see alpha dir
ARNOLD GLOVE GRIP, Siciliano's Climax Bootery, 57 Center, see p 34
COONS W B, James Martin Shoe Store, 20 Holden, see alpha dir
FLORSHEIM, James Martin Shoe Store, 20 Holden, see alpha dir
FOOT PALS FOR MEN, James Martin Shoe Store, 20 Holden, see alpha dir
JARMAN'S, Besse System, 57-59 Main, see alpha dir
PACKARD, C H Cutting & Co, 52 Main, see insert opp name
RED CROSS, Boston Store, 67 Main, see p 2
SCHOLLS DR, Siciliano's Climax Bootery, 57 Center, see p 34
VITALITY, James Martin Shoe Store, 20 Holden, see alpha dir
WALK-OVER, Boston Store, 67 Main, see p 2

SIGN PAINTERS AND MANUFACTURERS

Chad Signs, 404 State rd, Greylock
Sharkey Carl J, rear 66 Center

***SILVERWARE**

(See Jewelers)
BOSTON STORE, 67-71 Main, see p 2
PROVENCHER'S JEWELRY STORE, 5 Holden, see back cover

***SLIP COVERS**

GAMACHE & SON, 839 S Church, see p 26

***SPORT CLOTHES**

(See Clothing Dealers)
WALDEN J H, 66 Main, see front cover

SPORTING GOODS

Jeanton's Sporting Goods Shop, 5 Center
PAYNE-CUMMINGS HARDWARE CO, 99 Main, see p 39
WALDEN J H, 66 Main, see front cover

***SPRING AND AXLE REPAIRING**

GEORGE'S TIRE, RADIATOR AND BODY WORKS, 151 Ashland, see p 25

STATIONERS

CASCADE PAPER CO, 26 Ashland, see top lines
NASSIF GEORGE J & SON, Ashland c Summer, see back cover

STATIONERS (LOOSE-LEAF DEVICES)

BYAM PRINTING CO THE, 103 Main, see alpha dir

STEAMSHIP AGENTS

ROSASCO'S TRAVEL AGENCY, 90 Main, see alpha dir

***STOCKS AND BONDS (BROKERS)**

(See Brokers—Stocks and Bonds)
TIFFT BROS, 1387 Main, Springfield and 100 North, Pittsfield and 50 Congress, Boston

***STOKERS (AUTOMATIC)**

YARTER COAL CO, 24 Ashland, see top lines

***STOKERS (BRANDS)**

ANCHOR COAL STOKER, W A Duguay, 80 River, see p 35
D & E AUTOMATIC ANTHRACITE BURNER, Yarter Coal Co, 24 Ashland, see top lines

STORAGE

Ballston Refrigerating Storage Co, 75-79 Morris
Central Warehouse, 11-13 Bank
MULLEN BROS, 101-111 State, see p 10

STORE FIXTURES AND FITTINGS

DIBBLE S B LUMBER CO, 174 State, see top lines

STOVES AND RANGES

BERKSHIRE FURNITURE CO, 33-35 Eagle see front cover

BURLINGAME & DARBYS CO. Best Quality HARDWARE, PAINTS AND DRUGS
TELEPHONE 41 64 MAIN STREET

FEDER FURNITURE CO, 12-20 Marshall, see p 39
LABRIE H A & CO, 9-11 Center, see back cover
SCHMIDT M & SONS, 42 Ashland, see top lines
SEARS ROEBUCK & CO, 45-47 Main
SMITH-DONOVAN INC, 90 Main, see back cover

***STOVES AND RANGES (BRANDS)**

(See Stoves and Ranges)
GENERAL ELECTRIC, Smith-Donovan Inc 90 Main, see back cover
GLENDALE, Berkshire Furniture Co, 33-35 Eagle, see front cover
GLENWOOD, Feder Furniture Co, 12-20 Marshall, see p 39

***SUN LAMPS**

SMITH-DONOVAN INC, 88 Main, see back cover

TAILORS

Cohen Joseph, 16 Eagle
CUTTING C H & CO, Main c State, see insert opp name
DeGuzzi Frank, 79½ Main
Glick Louis, Richmond Hotel Annex, 9 State
Litchfield's, 19 Summer
Miller Barnet, 108½ Main
Newman Jacob, 77 Main
Rite Service Custom Tailors, 25 Main
Sabin Abraham, 81 Center
Trimatchi Rocco, 8 Marshall

***TALLOW, HIDES, ETC**

(See Rendering Works)

TAVERNS

Bresnahan & O'Connell, 31 Union
Dodd's Tavern, 161 River
Peloquin Tavern, 43 Union
ROSA RESTAURANT, 68½ Main, see p 3
Sox's Tavern, 77 Center
VENICE GRILL & COCKTAIL BAR, 26 State, see p 40

***TAX CONSULTANTS**

(See Accountants and Auditors)
SCOVELL, WELLINGTON & CO, Stearns Bldg, Springfield, see p 21

TAXICAB SERVICE

City Taxi, 54 Main
Heggie's Taxi, Main c Ashland
Horn Taxi, rear 85 Main
Jones C H Archie, Main c Eagle
Marsh, Lavigne & Andrews, 17 State
Pierce Eugene E, Main c Eagle
Pugliese Dominick, Main c Ashland
Radio Taxi, 41 State
Sweeney Taxi, Main c Ashland
Thibert Alphonse, Main c Ashland
Thibert Nelson J, 28 State
Thibert's Taxi, Main c Ashland

TAXIDERMISTS

WALDEN J H, 66 Main, see front cover

TELEGRAPH AND TELEPHONE COMPANIES

New England Tel & Tel Co, 15 Bank
Postal Tel Cable Co, 20 State
Western Union Tel Co, 7 State

TEXTILE CONVERTERS AND COMMISSION AGENTS

ARNOLD PRINT WORKS, 39½ Marshall, see p 49

TEXTILE ENGRAVERS

Berkshire Engraving Co, Weber av

TEXTILE MANUFACTURERS (SUPPLIES AND EQUIPMENT)

Berkshire Roll Covering Co, 46 Lincoln

TEXTILE SKETCH ENGRAVING

Cutler L Robert, Weber av

THEATRES

Mohawk Theatre, 113 Main
Paramount Theatre, 55 Main
Richmond Theatre, 36 Main

TOILET ARTICLES AND SUPPLIES

APOTHECARY HALL INC, 85 Main, see back cover
BOSTON STORE (Elizabeth Arden), 67-71 Main, see p 2
McCRAW & TATRO INC, 56 Main, see front cover

TOILET PREPARATIONS

Carroll Cut Rate Cosmetics, 43 Main
Rich's Cut Rate, 113½ Main

***TOOLS**

(See Hardware Dealers)
BURLINGAME & DARBYS CO, 64 Main, see top lines
PAYNE-CUMMINGS HARDWARE CO, 99 Main, see p 39

TOOL REPAIRING

SHERMAN L H & SON, 18 Auburn av, see p 27

TOURIST CAMPS

Koch Josephine Mrs, 324 State rd, Greylock

***TOWEL, COAT AND APRIL SUPPLY**

MODEL LAUNDERING CO INC, 46 Lincoln, see p 47

TOYS AND GAMES

BOSTON STORE, 67-71 Main, see p 2

***TRAVEL AGENCIES**

ROSASCO'S TRAVEL AGENCY, 90 Main, see alpha dir

TRUCKING AND TEAMING

Broderick James, 519 Union

PIERI MOTOR SALES
BUICK and G. M. C. TRUCK
SALES and SERVICE
222 COLUMBIA ST. Tels: 42M and 42J ADAMS, MASS.

1900 Whirlpool WASHERS
M. SCHMIDT & SONS
42 ASHLAND ST. :: TEL. 1825

BROWNIE'S PARCEL DELIVERY, 2 W Main, see p 56
Bushika Frank, 65 Furnace
Ceminaro Joseph, 15 Parker
Cirone Anthony, 319 Walnut
Day Charles F, 5 Rich
Farley Eugene M, Eagle, Clarksburg
Frank's Express, 27 Yale
Gallagher Frank, 32 Holden
Harrington James R, 924 State
Healey William J, 1521 Mass av, Blackinton
Hoover James A, 31 Elm
Larese Angelo, 6 Grimes
Lavariere Remy, 140 Crest
Leavens Motor Express Co, 12 Eagle
McCarthy John J Co, B&A frt house
MULLEN BROS, 101-111 State, see p 10
Mullen's Express, 422 River
ORR HERBERT A CO, 400 State, see p 23
Rand Wilfred A, 42 Chestnut
Raymond Hormidas, 12 Parker
Rougeau Joseph & Son, 301 River
Rougeau Louis A, 3 Potter pl
Scarbeau Wilfred M, 302 Walker
Ziter Herbert J, 347 State

***TRUNKS (BRANDS)**
(See Trunks and Traveling Bags)
HARTMANN, C H Cutting & Co, 52 Main, see insert opp name

TRUNKS AND TRAVELING BAGS
CUTTING C H & CO, State c Main, see insert opp name

***TRUSSES**
APOTHECARY HALL INC, 85 Main, see back cover

TRUST COMPANIES
NORTH ADAMS TRUST CO, 78 Main, see p 6

TRPEWRITERS
Berkshire Typewriter Exchange, 80 Ashland
CASCADE PAPER CO, 26 Ashland, see top lines

***TYPEWRITERS (BRANDS)**
UNDERWOOD, Boston Store, 67-71 Main, see p 2

UNDERTAKERS
Barry & Burnett, 38 Bank
Cavazza & Montagna, 135 State
FLYNN & ROACH, 28 Eagle, see alpha dir
Pringle's Funeral Home, 165 Main
San Soucie Funeral Home, 58 Quincy
SIMMONS FUNERAL HOME, 46 N Church, see alpha dir

***UNDERWEAR (BRANDS)**
(See Clothing Dealers)
ALLEN A, C H Cutting & Co, 52 Main, see insert opp name
CARTER'S (women's), Boston Store, 67-71 Main, see p 2
CARTER'S, Craven's Men's Shop, 74 Main, see back cover
LOK SEAM, McCraw & Tatro Inc, 56 Main, see front cover
MARY BARRON, McCraw & Tatro Inc, 56 Main, see front cover
TRILLIUM, McCraw & Tatro Inc, 56 Main, see front cover

UPHOLSTERERS
GAMACHE & SON, 839 S Church, see p 26
GEORGE'S TIRE. RADIATOR & BODY WORKS, 151 Ashland, see p 25
SCHMIDT M & SONS, 42 Ashland, see top lines

***USED CARS**
(See Automobile Accessories, etc)

VACUUM CLEANERS
BOSTON STORE (Hoover), 67-71 Main, see p 2
Electrolux Inc, 85 Main (302)
FEDER FURNITURE CO, 12 Marshall, see p 39
Hoover Co, 67-71 Main
SMITH-DONOVAN INC, 88 Main, see back cover

***VACUUM CLEANERS (BRANDS)**
(See Vacuum Cleaners)
G E, Smith Donovan Inc, 90 Main, see back cover
HOOVER, Boston Store, 67-71 Main, see p 2
SWEEPER-VAC, Feder Furniture Co, 12 Marshall, see p 39
UNIVERSAL, Boston Store, 67-71 Main, see p 2

VARIETY STORE
Newberry J J Co, 79 Main
Woolworth F W Co, 87-91 Main

***VENDING MACHINES**
Mohawk Vending Machine Co, 75 Holden

VETERINARIANS
MacDonnell Angus A, 20 Quincy
Malnati Julio J, 1009 State rd, Greylock
Williams Roy T, 57 Holden

VULCANIZERS
GEORGE'S TIRE, RADIATOR & BODY WORKS, 151 Ashland, see p 25

***WALL BOARD**
DIBBLE S B LUMBER CO, 174 State, see top lines

WALL PAPER DEALERS
GAZZANIGA'S, Bank c Summer, see p 35
QUINN'S WALL PAPER AND PAINT STORE, 55-59 Union, see bottom edge

WAREHOUSES
Central Warehouse, 11-13 Bank

WASHING MACHINE DEALERS
BOSTON STORE, 67-71 Main, see p 2
FEDER FURNITURE CO, 12-20 Marshall, see p 39
SCHMIDT M & SONS, 42 Ashland, see top lines

***WASHING MACHINES (BRANDS)**
(See Washing Machine Dealers)
EASY, Boston Store, 67-71 Main, see p 2

THE S. B. DIBBLE LUMBER CO.
Lumber of All Kinds With Service

GENERAL ELECTRIC, Smith-Donovan Inc, 90 Main, see back cover
THOR, Costine's Electrical Store, 13 Ashland, see front cover
VOSS, Feder Furniture Co, 12-20 Marshall, see p 39
1900 WHIRLPOOL, M Schmidt & Sons, 47 Ashland, see top lines

WATCH AND JEWELRY REPAIRERS
DiLego Frank, 70 Main
PROVENCHER'S JEWELRY STORE, 5 Holden, see back cover

***WATCHES (BRANDS)**
GRUEN, Provencher's Jewelry Store, 5 Holden, see back cover
HAMILTON, Provencher's Jewelry Store, 5 Holden, see back cover

WATER HEATERS
NORTHERN BERKSHIRE GAS CO, 21 Bank

WELDERS AND BRAZERS
CITY AUTO RADIATOR CO, 30 River, see p 26
GEORGE'S TIRE, RADIATOR & BODY WORKS, 151 Ashland, see p 25
RIVER SIDE AUTO BODY SHOP, 177 River, see p 26
ROMEO'S AUTO RADIATOR & BODY WORKS, 33 Willow Dell, see p 26
SHERMAN L H & SON, 18 Auburn av, see p 27

***WET WASH LAUNDRIES**
MODEL LAUNDERING CO INC, 46 Lincoln, see p 47

***WHOLESALE GROCERS**
(See Grocers—Wholesale)
CLARK H W CO, State c Summer, see p 41

WINDOW CLEANERS
North Adams Window Cleaning Co, 28 Porter

***WINDOW SHADES AND CURTAINS**
(See Curtains and Draperies)
BERKSHIRE FURNITURE CO, 33-35 Eagle, see front cover
BOSTON STORE (Brenlin), 67-71 Main, see p 2
GAZZANIGA'S, Bank c Summer, see p 35

***WINE DEALERS**
LIQUOR MART, 72 Main, see p 40
LOPARDO'S MICHAEL PACKAGE STORE, 87 Center, see back cover and p 40
WHITNEY'S BEVERAGE SHOP, 48 Ashland, see alpha dir

***WOMEN'S OUTFITTERS**
BOSTON STORE, 67-71 Main, see p 2
McCRAW & TATRO INC, 56-58 Main, see front cover

WOOD DEALERS
Chenail Clarence R, 860 Church
Hafner Woodyard, 202 River

***WOOD WORKERS**
DIBBLE S B LUMBER CO INC, 174 State, see top lines
Couture Arthur, 229 Protection av, Greylock
Hafner Woodyard, 202 River

***WOOL FABRICS**
STRONG, HEWAT & CO, Briggsville, see p 50

WOOLEN GOODS MANUFACTURERS
Blackinton Co, 1486 Mass av
Norad Mills, Mass av
STRONG, HEWAT & CO, Briggsville, see p 50

***ZINZ ETCHINGS**
(See Engravers—Photo)
MOHAWK ENGRAVING CO, 48 Hope, Greenfield, see p 9

Directories of Any City
Supplied at Short Notice

H. A. MANNING COMPANY

SHAPIRO MOTORS EXPERT REPAIRS APPROVED LUBRICATION ROAD SERVICE
35 UNION PHONE 269

MANNING'S

Clarksburg Alphabetical Directory

(Including Briggsville and Red Mills). For section adjacent to Eagle and Houghton st, North Adams (known as Houghtville) see N Adams section of Directory.

1939

Copyright 1939, by H. A. Manning Co.

PUBLISHERS' NOTICE

The information in this directory is obtained as far as possible by actual canvass, and is compiled in a way to insure maximum accuracy. While the publishers will in no way be held responsible for any errors that may occur, they will be pleased to have any inaccuracies called to their attention, for correction in succeeding editions.

TO FIND A NAME YOU MUST KNOW HOW TO SPELL IT

There are many ways of spelling some names with practically the same pronunciation

Abbreviations—In the following pages: appr, apprentice; assn, association; av, avenue; blk, block; bldg, building; bkpr, bookkeeper; c, corner; com trav, commercial traveler; c, court; do, ditto; emp, employed; h, house; ins, insurance; mkr, maker, mls, miles; n, near; opp, opposite; opr, operative and operator; pl, place; rd, road; ry, railway; sq, square; rem, removed; r, rooms; SOCo, Standard Oil Co; sten, stenographer; supt, superintendent; treas, treasurer; ter, terrace; RD, rural delivery; E, East; N, North; S, South; W, West; wid, widow; dist, district; Briggs, Briggsville; RM, Red Mills; NA, North Adams

ALBRYCHT ROSE C MRS sten SH&Co res NA
Allard Joseph emp HMC h Walker RD1
" Rita r Joseph Allard
" Wilfred emp HMC r Joseph Allard
Andrews Joseph h Middle rd
Arigoni Henry P carp h State rd RM
Armstrong Ralph h Middle rd

BAKER DOROTHY E dom Frederick H Hewatt r do
" Helen M bkpr Williams College r State rd RM
" Mary (Mrs Ralph L) town clk h State rd RM
" Ralph L auto repairing State rd RM h do
" Thelma bkpr r R L Baker
" Warren emp Williamstown r State rd RM
Ballard George emp Pittsfield h Middle rd
Ballou Ralph E h Middle rd
Bathaway Frances emp SH&Co r Hayden Hill Briggs
" Katherine emp SH&Co r Hayden Hill Briggs
" Margt emp SH&Co r Hayden Hill Briggs
" Michael E farmer h Hayden Hill Briggs
Beattie Margaret h State rd RM
Belanger Isidore V milk dealer off Eagle h do
Bellows Alton L carp h State rd RM
Bennett Edson A emp HWCBCo h Hall's Grounds Briggs
" Mary wid Lawrence E h Hall's Grounds Briggs
Benoit Joseph emp SH&Co h Hall's Grounds Briggs
Bernard Catherine (Mrs George) mill opr h Hayden Hill Briggs
" George emp SH&Co h Hayden Hill Briggs
" George Jr emp SH&Co h Hayden Hill Briggs
Bishop Clifford poultry Cross rd r do
" Frank E carp h State rd RM
" George lab h Cross rd
" Grace h State rd RM
" Kenneth r Cross rd
" Lawrence E emp S Spec Co r State rd RM
" School State rd RM
Blair Howard M emp NA h State rd Briggs
" John H h Middle rd
Blake Ernest mech h State rd RM
Bliss Ford fireman Norad Mills h State rd RM
" Raymond emp N E Power Co h State rd
Booth Alice (Mrs George W) emp APW h East rd
" Frank mill hand h East rd RM
" George W h East rd RM
Bordeleau George h River rd RM
Bourassa Arthur lab h Middle rd
Bowen Harry h East rd RM
" Walter r H Bowen
Boynton Clarence G mach h State rd RM
" Edward slsman h State rd RM
" Richard emp Pittsfield r State rd RM
Brassard Donald A emp Berkshire Devine Co r G H Brassard Cross rd

YARTER COAL CO. Distributors for the D & E Automatic Anthracite Burner
24 ASHLAND STREET - - PHONE 9

Brassard Dorothy Isabelle emp SH&Co r G H Brassard Cross rd
" George H emp NA h Cross rd
" George L r G H Brassard Cross rd
Bresbois William h Cross rd
Brice—see Bryce
Briggsville School Briggs
Brooks Albert carp h Walker RM
Brookside Poultry Farm James Cardinal prop Middle rd
Brown Dorothy r James Brown
" Eugene H farmer h RM
" George emp SH&Co h13 Briggsville
" Helen r State rd RM
" Isaac emp SH&Co h7 Briggsville
" James serviceman Smith-Donovan Inc h Halls Grounds
" John S emp SH&Co h9 Briggsville
Bryce John emp SH&Co h State rd RM
" John W emp SH&Co r State rd RM
" Katherine emp S Spec Co r State rd RM
Buck Helen h East rd RM
Burr Arthur J farmer h off Eagle
" Robert H r2 Carson av Briggs
" Robert H Jr student r2 Carson av Briggs
" Ruth student r2 Carson av Briggs
Bush Francis emp Adams r Edson A Bennett
" Henry emp WPWks r Edson A Bennett

CANAVAN—see Cannavin
Cardinal James mgr Brookside Poultry Farm h Middle rd
Carson George T emp SH&Co r Hall's Grounds Briggs
" George W prop Carson s Saw Mill h Hall's Grounds Briggs
" Ida M r Hall's Grounds Briggs
" Jean W emp McCraw & Tatro r Hall's Grounds Briggs
" Phyllis S emp SH&Co r Hall's Grounds Briggs
" William h Hall's Grounds Briggs
" William emp Carson's Saw Mill r Hall's Grounds Briggs
Carson's Saw Mill George W Carson prop wood cutting Hall's Grounds Briggs
Chase Charles E fireman SH&Co h28 Briggsville
Chesbro Dorothy M r Hall's Grounds Briggs
" Harry A emp SH&Co h Hall's Grounds Briggs
" Harry L emp SH&Co h Hall's Grounds Briggs
" Norman lab r Middle rd RM
" Philip r Hall's Grounds Briggs
" Ralph P chauffeur r Hall's Grounds Briggs
Chouinard Arthur A clk Franklin Store h Walker RD1
Clarksburg Ice Co ice houses RM office NA
" town of assessors chr William W Carson, William L Allen, Ralph Norcross
" town of auditor Alton A Bellows
" town of board health chr James Harvey
" town of clk Mrs Mary Baker
" town of constables George Patterson, Clarence L Demers, Joseph Benoit, Louis Morocco, Frank Booth, James Mulvaney
Clarksburg town of school dept—see Schools
" town of selectmen chr William Anderson, George W Carson, Charles Fountain
" town of treas and collector taxes John Henderson
" Volunteer Fire Dept foreman Ralph M Tanner, asst foreman John Cardinal, treas Warren Osborne, sec J A Hardman Jr meets Bakers' Hall
CLEMENT JOHN V agt Strong, Hewat & Co h East rd
Connell James emp SH&Co r1 Carson av Briggs
" John emp B Co h State rd RM
" Margaret emp SH&Co r1 Carson av Briggs
" Thomas loom fixer SH&Co h5 Carson av Briggs
Connors Bridget wid Thomas h River rd RM
" Helen S sten S Spec Co r River rd RM
" Mary M nurse River rd RM r do
Costello Agnes C r10 Carson av Briggs
" Charles J emp BCo r10 Carson av Briggs
" Joseph P emp NA h10 Carson av Briggs
" Marjorie L emp Adams r10 Carson av Briggs
Cote Ethel (Mrs George) emp SH&Co h Middle rd
" George fireman WPWks h Middle rd
" James W pattern weaver SH&Co r State rd RM
" Laura r25 Briggsville
" Lena emp SH&Co r25 Briggsville
" Louis A mill opr r State rd RM
" Rose wid William h25 Briggsville
" William J emp SH&Co h State rd RM
Coty George emp SH&Co h22 Briggsville
Coughlin Margaret Mrs tchr Center School res NA
Coulter Samuel emp SH&Co h off State rd RM
Cournoyer Joseph boss picker SH&Co h15 Briggsville
" Rita G student r15 Briggsville
Craig Andrew B emp SH&Co h19 Briggsville
Crystal Lake Ice Co John M Daub prop Clarksburg RD2

DAME MARY J student r Lawrence Shambeau
" Robert emp S Spec Co r Lawrence Shambeau
Daniels Frances emp S&HCo r State rd RM
" Frank lab h State rd RM
" Susan Mrs tchr Houghtonville School res Stamford Vt
" William lab r State rd RM
Daub John H lab h Middle rd
" John M prop Crystal Lake Ice Co Middle rd h do
" Paul emp John S Daub r J M Daub
Davis Annie Mrs emp SH&Co h23 Briggsville
" David A emp SH&Co r Margaret Beattie RM
Demers Clarence J weaver SH&Co h Hall's Grounds Briggs

DURNIN BROTHERS BOOK AND JOB PRINTING
43 CENTER ST. Tel. 803 NORTH ADAMS, MASS.

Dewhurst Charles h Hayden Hill Briggs
" Phyliss r Hayden Hill Briggs
Dobbert Fred emp SH&Co h12 Briggsville
Dolle Christopher emp JHMCo h Middle rd
Ducharme Yvonne J wid Zeno r Louis Monnott
Duprat Leo lab h State rd RM

EDDY LAWRENCE N chauffeur SH&Co h State rd RM
" Robert A emp SH&Co r State rd RM
" William H farmer h East rd RM
Estes Irving bus driver B St Ry Co h Middle rd
" Suel F gardener h Middle rd

FALBO JOSEPH h Middle rd
Fife Isabel wid Thomas emp SH&Co h Carson av Briggs
" Isabel M emp SH&Co h8 Carson av Briggs
Fleming Margaret clk SH&Co r NA
Flood George B sum res East rd RM
Fosser Julius emp SH&Co h Briggsville
Foster Lansing farmhand h State rd RM
Fountain Charles A h Hall's Grounds Briggs
" Frank emp SH&Co r Hall's Grounds Briggs
" Fred r Hall's Grounds Briggs
Fraser Hector M overseer SH&Co h2 Carson av Briggs
Fuller Cora wid Harvey h State rd RM
" William E RD carrier h Horrigan rd

GAUN HOWARD W sales SOCo h Cross rd
Gelinas Arthur emp Adams h State rd RM
GERAGHTY LOUIS H (Hazel M) treas Spofford Motors Inc h River rd Clarksburg
Gleason Edward H farmer h Middle rd
" Howard W milk dealer Middle rd h do
" Ray E farmer h State rd RM
" Ruth I teacher r State rd RM
Glendenning Agnes emp SH&Co r14 Carson av Briggs
" Agnes J Mrs h14 Carson av Briggs
" Mary emp SH&Co r24 Briggsville
Graham Christina Mrs h State rd
" Thomas E emp SH&Co h State rd RM
Grogan Lois M emp SH&Co r State rd RM
" Robert emp HWCBCo r State rd RM
" William Jr h State rd RM
" William M emp JHMCo h State rd RM

HAIGH FLORENCE teacher Bishop School res Blackinton
Halbig Gustaf poultryman off State rd RM h do
Hall Edward W prop Rainbow Restaurant res NA
" George W h Hall's Grounds Briggs
Hamilton Grant E milk dealer East rd RM h do
Hanlon William crossing tender h Hall's Grounds Briggs
Harcourt Harry W clk SH&Co res N Adams
Hardman James A Jr emp NA Transcript h State rd
Harris Evelyn M student r5 Carson av Briggs
" Florence E wid Robert S emp SH&Co h5 Carson av Briggs
" William A emp SH&Co h State rd RM
Hart Peter dresser SH&Co r3 Carson av Briggs
Harvey Albert H farmer h Middle rd
" Arthur farm hand r George H Harvey
" Doris emp SH&Co r G H Harvey Middle rd
" Frederick H lab h G H Harvey Middle rd
" George H farmer h Middle rd
" J Leonard lab r G H Harvey Middle rd
" Percy r G H Harvey Middle rd
" William C truck driver r G H Harvey Middle rd
Hayden Nellie C wid Frank r inq George Hall
Henderson John county comm overseer SH &Co h State rd RM
" MacGregor drvr SH&Co h Halls Grounds Briggs
Hewat Alexander R student r2 Briggsville
HEWAT FREDERICK A (Grace R) paymaster and bkpr Strong Hewat & Co h2 Briggsville
" G Douglas clk SH&Co res N Adams
HEWAT HENRY J (Florence S) pres-treas Strong Hewat & Co h Briggsville
" James clk SHCo res Readsboro
HEWAT THOMAS (Mary I T) purchasing agt Strong Hewat & Co h Briggsville
" Virginia student r Briggsville
Hewitt Frank emp SH&Co h State rd RM
Hockridge Stanley S chemist APW h3 Carson av Briggs
Horrigan Charles farmer r Horrigan rd
" Frank r Horrigan rd
" Thomas E r Horrigan rd
" James J farm hand h Horrigan rd
" William farmer h Eagle
" William farmer h West rd
Howieson David retired h Hayden Hill Briggs

ISDALE ELIZABETH r19 Briggsville

JOBIN EMILE emp G Mills h State rd RM
Johnson Francis H emp SH&Co h State rd RM
" Rosa wid Lambert h Hall's Grounds RM
Jordan Louis emp JHMCo r John Connell

KEATING CHRISTOPHER emp APW h Horrigan rd
" Foster lab h State rd RM

LABOMBARD ANNIE wid George h3 Carson av Briggs
" Eldridge T r3 Carson av Briggs
" George H emp state r3 Carson av Briggs
" Grace (Mrs George H) emp SH&Co r3 Carson av Briggs
Lapan Sarah E wid William dom h41 Briggsville
LaPlante Albert L emp SH&Co r off State rd RM
" Francis r off State rd RM
" Kenneth r off State rd RM

NOEL INCORPORATED HEATING and AIR CONDITIONING
218 ASHLAND STREET - - TELEPHONE 320

Lafave Gertrude r Hall's Grounds Briggs
" Jacob r Hall's Grounds Briggs
Lawson J Murdock emp SHCo h16 Briggsville
Lemieux Arthur ice dlr off State rd RM h do
" Maurice h Horrigan rd
Leslie Robert emp GSCo h31 Briggsville
" Robert Jr emp Boston Mass r31 Briggsville
Lestage Edward E emp WPWks r State rd RM
" Henry J farmer and carp Dibble Lumber Co h State rd RM
" Howard r State rd RM
Lewis Agnes emp SH&Co h3 Carson av Briggs
" Martha r3 Carson av Briggs
" Stafford emp S Spec Co r3 Carson Briggs
Lussier Prosper E emp S Spec Co h State rd RM

MALCOLM DAVID J supt of schools res Charlmont
Marsden Charles spinner h Hall's Grounds Clarksburg
" Ethel M grocer and package store Hall's Grounds Briggs r do
Marsh William emp HCM h State rd RM
Martelle Arthur T emp APW h Hall's Grounds Briggs
Mattimore Francis J emp SH&Co h1 Carson av Briggs
Mausert William Sr h State rd RM
" William A Jr emp N Adams h Staterd RM
Mayunsook Farm East rd RM
McCullen Matilda Mrs r Hall's Grounds Briggs
McLain Forist emp APW h14 Briggsville
McLaren Alexander emp SH&Co h26 Briggsville
" Anna E emp SH&SCo r26 Briggsville
" Jessie emp SH&Co r26 Briggsville
" John emp SH&Co r26 Briggsville
McLean William weaver SH&Co h Hall's Grounds Briggs
McNaughton John retired h11 Briggsville
" Katherine (Mrs John) emp SH&Co h11 Briggsville
" Nettie teacher r11 Briggsville
McNeil Harold farmer h East rd RM
McNevins Alexander emp SH&Co h off State rd RM
" Frances (Mrs Alexander) emp SH&Co h off State rd RM
Menard Matilda Mrs h Hall's Grounds Briggs
Meno Albert farmer h East rd RM
" Frederick farm hand r East rd RM
Milliott Edward r G Boredeleau RM
Monnott Louis weaver SH&Co h Walker
Moon Donald M emp SH&Co r Mrs Harriet Moon
" Harriet wid Riley E h State rd RM
Morris Kathryn V Mrs h33 Briggsville
Mulvaney Anna M emp SH&Co r39 Briggsville
" David A emp SH&Co r39 Briggsville
" Edward J emp SH&Co h23 Briggsville
Mulvaney Emma H wid David A h39 Briggsville
" James J emp SH&Co r37 Briggsville
" John R emp SH&Co r39 Briggsville
" Lillian B (Mrs James J) emp SH&Co h37 Briggsville
Murray Antoinette teacher Houghtonville School res NA

NEVILLE HARRY clk Rice's Drug Store NA h Hall's Grounds Briggs
Nicol David B emp SH&Co h1 Carson av Briggs
" Francis M emp SH&Co r1 Carson av Briggs
" James C emp SH&Co r1 Carson av Briggs
Norcross Charles D spinner h East rd RM
" Charles J emp SH&Co r East rd RM
" John emp SH&Co r East rd RM
Norman Albert A h Cross rd
Normille Anna B r Josephine Normille
" Josephine wid James h River rd RM
North Adams Country Club Wilfred Rivard caretaker RM

OAKES LEWIS N farmer h Cross rd

PANDELL ARMOND emp SH&Co h24 Briggsville
Parmenter Henry emp HMC h Hall's Grounds Briggs
" Ralph emp HMC r Hall's Grounds Briggs
Patterson George Jr spinner SH&Co h20 Briggsville
Patton Charles emp SH&Co r State rd RM
" Minnie wid Elmer h State rd RM
Peck Arlton B lab r C W Peck Hall's Grounds Briggs
" Clarence W emp state h Hall's Grounds Briggs
Pecor Wilfred W farmer h West rd
Perkins Thomas farmer h Walker RM
Pierce Bros Ice Co John A Pierce prop Horrigan rd RM
" John A prop Pierce Bros Ice Co h Horrigan rd RM
Pinkham James foreman WSSCo h Middle rd
Plumb Beatrice Mrs teacher Briggsville School res N Adams
Pratt Gertrude T Mrs emp SH&Co h Hall's Grounds Briggs
" Lawrence emp N Adams h Hall's Grounds Briggs

QUINTIN WILFRED emp WPA h State rd

RAINBOW RESTAURANT Edward W Hall prop Hall's Grounds Briggs
Red Mill Store Earl Taylor prop State rd RM
Ritcher Elroy A farmer h East rd RM
Rivard Lawrence emp SH&Co r State rd RM
" Wilfred Sr caretaker NA Country Club h State rd RM
Robare Edward A emp SH&Co h Hall's Grounds Briggs
" George D h Hall's Grounds Briggs

PIERI MOTOR SALES YOUR BUICK AND G. M. C. TRUCK
DISTRIBUTOR FOR
Northern Berkshire
222 COLUMBIA ST. Tels. 42M and 42J ADAMS, MASS.

Roberts Alexander emp WPWks r4 Carson av Briggs
" Beatrice I r4 Carson av Briggs
" Evelyn M emp SH&Co r4 Carson av Briggs
" John J weaver SH&Co h4 Carson av Briggs
" Wallace E salesman h State rd RM
" William E emp SH&Co r4 Carson av Briggs
Robinson Martha emp S Spec Co r Julius Fosser
Ross Andrew h29 Briggsville
" Bros (John A and Duncan Ross) grocers 27 Briggsville
" Donald emp Ross Bros r27 Briggsville
" Duncan (Ross Bros) h27 Briggsville
" Elizabeth emp SH&Co r12 Carson av Briggs
" John A (Ross Bros) h6 Carson av Briggs
" Margaret student r William M Ross
" Margaret Mrs h12 Carson av Briggs
" Mary emp SH&Co r12 Carson av Briggs
" Walter emp HWCBCo h Hall's Grounds Briggs
" William M teller NA Savings Bank h Hall's Grounds Briggs
Russell James H emp SH&Co h7 Carson av Briggs
" Margaret student r7 Carson av Briggs

SAULNIER ROBERT A emp SH&Co r41 Briggsville
" J Willard emp SHCo r41 Briggsville
Savage Helen emp SH&Co r Hayden Hill Briggs
" Lillian r Hayden Hill Briggs
" Peter I emp Adams h Hayden Hill Briggs
Schools: school committee Flora Gleason sec, George T Carson Jr, chairman, Warren Osborn Briggsville school, teachers Mrs Beatrice Plumb, Nettie McNaughton, Bishop school teacher Miss Florence Haigh, Center school Margaret Coughlin Houghtonville school Miss Antoinette Murray, Mrs Susan Daniels, supt of Clarksburg sch David J Malcolm, Union
Schubnel Helen (Mrs Peter J) emp Hunters Mach Shop r21 Briggsville
" Peter J emp Hunters Mach Shop h21 Briggsville
Scott ThosC overseer SH&Co h17 Briggsville
" Walter emp SH&Co h23 Briggsville
Seeger Walter A emp HMC h Middle rd
Shambeau Lawrence emp Monroe Bridge h R M
Sherman Bert emp SH&Co h State rd RM
" Earl emp Dibble Lumber Co h State rd RM
" Marion V student r Bert Sherman
" Thelma dom r State rd RM
Sherry James emp SH&Co r43 Briggsville
" Mary wid Thomas H h43 Briggsville
Shultis Frank B h Middle rd
Shumway Lincoln A retired r R E Gleason
Slade Stafford elec h Hall's Grounds Briggs
Smith Ernest B dress tender SH&Co h Hayden Hill Briggs
Smith Janet (Mrs Ernest B) emp SH&Co h Hayden Hill Briggs
" Marshall r27 Briggsville
Snape Horace shpg clk SH&Co h5 Briggsville
" Richard student r5 Briggsville
Snedoon Andrew emp SH&Co h9 Carson av Briggs
Sprague Henry weaver h Hall's Grounds Briggs
Stalker John h Hall's Grounds Briggs
STRONG, HEWAT & CO INC woolen mfrs selling office New York City, mill Briggsville see p 50
Sunnyside Restaurant Alfred Witto prop State rd RM
Sunshine Dairy Ralph M Tanner prop milk dealers State rd RM
Sweeney Nelson watchman SH&Co h12 Briggsville
" Ralph L emp Smith-Donovan Inc NA r12 Briggsville

TALLERICO LILLIAN (Mrs Samuel) emp SH&Co h10 Briggsville
" Samuel emp BC&GCo NA h10 Briggsville
Tanner Ralph M prop Sunshine Dairy h State rd RM
Tatro Joseph E emp WPWks h Middle rd
Taylor Alice wid Marcus r State rd RM
" Earl prop Red Mill Store h State rd RM
Therien Margaret r Charles Marsden Hall's Grounds Briggs
Thibodeau Jos A r MacGregor Henderson
Thomas Annie wid Jas S h1 Carson av Briggs
Tisdale Charles H loom fixer h Hall's Ground Briggs
" Clinton EA wvr SH&Co h Hall's Grounds
" Maude wid Gilbert emp SH&Co r H Frasier
Tremblay John section foreman B&M h Middle rd
Tromblay Raynell emp SH&Co r State rd RM
" William G emp SH&Co h State rd RM

VALLIERES EMILE opr h Middle rd

WARDWELL CARL G r Middle rd
" Daniel D farmer h Middle rd
" Frank farmer h Middle rd
Weber Agnes H Mrs clk SH&Co r John Henderson
Whitaker Willard E retired sum res East rd RM
White Clifford H student r11 Carson av Briggs
" Reginald H emp SH&Co h11 Carson av Briggs
Wilkins James W plumber SH&Co h4H Carson av Briggs
Witto Alfred E prop Sunnyside Restaurant and emp Renton Baking Co res North Adams
" David h Middle rd
" Harold J emp SH&Co h Middle rd
Wood Ray farmer h Woods Lane

YARTER LOUIS S emp Dibble Lumber Co h Hall's Grounds Briggs
Young Jas H boss dyr SH&Co h3 Briggsville

BURLINGAME & DARBYS CO. UNIVERSAL ELECTRIC APPLIANCES FLAT-IRONS, PERCOLATORS, TOASTERS AND WAFFLE IRONS
TELEPHONE 41 64 MAIN ST.

MANNING'S

Clarksburg Streets, Roads and Avenues 1939

Copyright 1939, by H. A. Manning Co.

Briggsville, section of State rd from N Adams city line to past Strong, Hewat & Co
Carson Avenue, from Hall's Grounds at bridge westerly
Cross Road, from Houghton east to Briggsville
Eagle, continuation of Eagle N A northerly to West Road
East Road, from Mohawk Trail north to Middle rd, R M
Franklin Extension, continuation Franklin, N Adams northeast to Middle rd
Gleason, from Houghton east to Eagle
Hall's Grounds, (Briggsville), from State rd northeasterly
Horrigan Road, from Middle Road north to State line
Houghton Street, continuation of Houghton, N Adams to byd Eagle
Middle Road, continuation of Franklin ext, northeast to State line
Millard Avenue, from 426 Eagle westerly, all on left in Clarksburg and right in N Adams
Red Mills, section around State rd from Briggsville to state line
River Road, same as State rd
School, from 440 Houghton to Eagle
State Road, continuation of Beaver, N Adams, through Briggsville and Red Mills to State line
Walker Street, from River rd south to N Adams city line
West Road, continuation of Eagle, N Adams
Woods Lane, from Middle rd northeasterly

MANNING'S

Clarksburg Classified Business Directory 1939

Copyright 1939, by H. A. Manning Co.

AUTOMOBILE ACCESSORIES, DEALERS, GARAGES AND REPAIRERS
Baker Ralph, State rd Red Mills

GROCERS
Marsden Ethel M, Hall's Grounds, Briggs
Red Mill Store, State rd, RM
Ross Bros, 25 Briggsville

ICE DEALERS
Clarksburg Ice Co, Red Mills
Crystal Lake Ice Co, Middle rd
Lemieux Arthur, Red Mills
Pierce Bros Ice Co, Red Mills

MILK DEALERS
Belanger Isidore V, off Eagle
Gleason Howard W, Middle rd
Hamilton Grant E, East rd, RM
Sunshine Dairies, State rd, RM

NURSES
Connors Mary M, River rd, RM

POULTRY DEALERS
Bishop Clifford, Cross rd
Brookside Poultry Farm, Middle rd
Halbig Gustaf, off State rd RM

RESTAURANTS
Rainbow Restaurant, Hall's Grounds, Briggs
Sunnyside Restaurant, State rd, RM

SAW MILLS
Carson's Saw Mills, Hall's Grounds, Briggs

WOOLEN MANUFACTURERS
STRONG HEWAT & CO INC, selling office N Y City, mill Briggsville, see p 50

Your City Directory

Do not say a name is not in the Directory because you do not readily find it. You may not know the correct spelling under which it is listed.

Do not say a Church, Club, Association or Institution is not listed in the Directory because you cannot find it. Study the Index to Contents page—the second white page in the Directory and Learn whereto look.

Do not condemn the authenticity and completeness of YOUR City Directory without giving it a fair trial. Study it and learn its many valuable features with which you are not familiar. It is the greatest example of compiling and indexing of live information about your home locality anywhere to be found.

H. A. MANNING CO.

79 CAMBRIDGE STREET BOSTON, MASS.

33 LYMAN STREET SPRINGFIELD, MASS.

277 STATE STREET SCHENECTADY, N. Y.

BERKSHIRE COAL AND GRAIN CO.

Grain Elevator 2-6 Quincy Street

NORTH ADAMS, MASSACHUSETTS

GIANT EGYPT PORTLAND CEMENT

MANUFACTURERS AND MERCHANDISERS OF

DAIRY and POULTRY FEEDS

W E will mix your Formula for Y O U

ALSO

COAL, ROOFING, PAINT, FERTILIZERS, ETC.

Phone 293

This is the Sign of the Progressive Merchant

Who Appreciates Your Patronage by Letting You Use His City Directory.

Who Shows His Desire That You Learn the Efficiency That Frequent Use Will Give to You.

Every City must have a Directory not only to give the names and addresses of its citizens, but also to give that character of progressiveness that would record the names of its people for historical purposes. Every one has forefathers, these forefathers have made the history of this country; some day you will be the forefather and your descendants can visualize your life's work quicker through the registration in the Directory of your time than in any other way. THE BIOGRAPHICAL HISTORY OF THE MASSES IS CONTAINED IN THE CITY DIRECTORY AND NO OTHER PLACE. That stamps its importance to the family. To make your history, watch your directory registration to see that it accurately records your position in life from year to year.

THE CIRCULATION OF THE CITY DIRECTORY EXTENDS TO EVERY CITIZEN OF THIS CITY. The Information Bureaus of the City are for FREE public use and your merchant, banker, physician, dentist, hotel and restaurant and garage man expect that the masses of the people shall without hesitation ask for a look at the City Directory.

Look for the Sign of the Progressive Merchant

BERKSHIRE COAL AND GRAIN CO.

Grain Elevator 2-6 Quincy Street

NORTH ADAMS, MASSACHUSETTS

GIANT EGYPT PORTLAND CEMENT

MANUFACTURERS AND MERCHANDISERS OF

DAIRY and POULTRY FEEDS

W E will mix your Formula for **Y O U**

ALSO

COAL, ROOFING, PAINT, FERTILIZERS, ETC.

Phone 293

This is the Sign of the Progressive Merchant

Who Appreciates Your Patronage by Letting You Use His City Directory.

Who Shows His Desire That You Learn the Efficiency That Frequent Use Will Give to You.

Every City must have a Directory not only to give the names and addresses of its citizens, but also to give that character of progressiveness that would record the names of its people for historical purposes. Every one has forefathers, these forefathers have made the history of this country; some day you will be the forefather and your descendants can visualize your life's work quicker through the registration in the Directory of your time than in any other way. THE BIOGRAPHICAL HISTORY OF THE MASSES IS CONTAINED IN THE CITY DIRECTORY AND NO OTHER PLACE. That stamps its importance to the family. To make your history, watch your directory registration to see that it accurately records your position in life from year to year.

THE CIRCULATION OF THE CITY DIRECTORY EXTENDS TO EVERY CITIZEN OF THIS CITY. The Information Bureaus of the City are for FREE public use and your merchant, banker, physician, dentist, hotel and restaurant and garage man expect that the masses of the people shall without hesitation ask for a look at the City Directory.

Look for the Sign of the Progressive Merchant

THE LIVE STORE WHERE THE BUSSES STOP
74 MAIN

CRAVEN'S MEN'S SHOP
Made to Measure Clothes

THE LIVE STORE WHERE IT PAYS TO SHOP
TEL. 1369

MODERN DAIRY

ROBERT STEELE, Prop.
PASTEURIZED
MILK AND CREAM
EGGS—COTTAGE CHEESE—BUTTERMILK—CHOCOLATE DRINK
BIRELEY'S ORANGE ADE
298 STATE ST. Tel. 2670-R NORTH ADAMS, MASS.

SMITH-DONOVAN, INC.

The General Electric *Store*
AIR CONDITIONED
"IF IT'S ELECTRIC, BE SURE IT'S GENERAL ELECTRIC"
90 MAIN STREET TEL. 261 NORTH ADAMS, MASS.

GEORGE J. NASSIF & SON
Newspapers-Tobacco
Soft Drinks-Ice Cream
KODAK FILMS. PATENT MEDICINES, AGENTS FOR NAN CABOT CANDY
Cor. Ashland and Summer Sts.
Tel. 408
NASSIF'S SANDWICH SHOP
"Best Coffee in Town"
33 ASHLAND STREET

Foster Dairy Farms

ALBERT W. FOSTER
Established 1915
PASTEURIZED AND NATURAL MILK AND CREAM
STAMFORD, VERMONT
P. O. ADDRESS, NORTH ADAMS, MASS. R. F. D. NO. 1

MICHAEL LOPARDO'S PACKAGE STORE

Foreign and Domestic
LIQUORS, CORDIALS, WINES, BEERS
87 CENTER ST. Phone 244 NORTH ADAMS, MASS.

APOTHECARY HALL, Inc.
QUALITY DRUG STORE—Prescriptions
Confectionery, Toilet Articles, Photo Supplies, Etc.
85 Main Street
NORTH ADAMS, MASS.
Telephone 240

PROVENCHER'S JEWELRY STORE
5 Holden Street
Tel. 844

9-11 Center St.
Phone 658
H. A. LaBRIE & CO.
NORTH ADAMS, MASS.
DEALERS IN FURNITURE, RUGS, STOVES & LINOLEUMS

LEV HARDWARE CO.
26-28 Holden St. Tel. 1026 North Adams, Mass.

SHERWIN-WILLIAMS PAINTS
HARDWARE, PLUMBING MATERIALS
AND ELECTRICAL SUPPLIES

North Adams Leading Garage and Service Station

Mohawk
VALMORE P. VADNAIS
1-11 Main Street Tel. 80
Sales
Expert Motor Body, Fender Repairing and Painting
Esso Heat Fuel Oil

HUDSON

Garage
LAWRENCE H. VADNAIS
NORTH ADAMS, MASS.
Service
HONEST WORK AT HONEST PRICES

QUINN'S WALL PAPER AND PAINT STORE
IMPERIAL *Washable*
55-59 Union Street Tel. 2065
Hilo Varnishes and Enamels

SPOFFORD MOTORS, Inc.
Economical Transportation
CHEVROLET
Chevrolet
PLEASURE CARS & TRUCKS
Super Service Station—Factory Trained Mechanics
Honest and Reliable Service
50 RIVER STREET Tel. 2037 NORTH ADAMS, MASS.

McCRAW & TATRO, Inc.
"Where Quality Reigns Supreme"
Outfitters to Women
FURS, DRESS GOODS, SILKS, SUITS AND COATS, DRAPERIES
Ready-to-Wear Garments
56-58 MAIN ST. Tel. 900 NORTH ADAMS, MASS.

SILVER LAKE GARAGE
Ford — Lincoln Zephyr V-12 — MERCURY
FORD - LINCOLN ZEPHYR - MERCURY
Sales and Service
156-158 RIVER ST. NORTH ADAMS, MASS.

COSTINE'S ELECTRICAL STORE
13 ASHLAND ST. Tel. 1260 NORTH ADAMS
FRIGIDAIRE
TIMKEN
OIL BURNERS

BREWER BROS. - DESOTO - PLYMOUTH - MACK
277 ASHLAND ST. SALES—SERVICE Tel. 1410-W

J. H. WALDEN—SPORTING GOODS
66 MAIN STREET

BOSTON STORE

Always Reliable

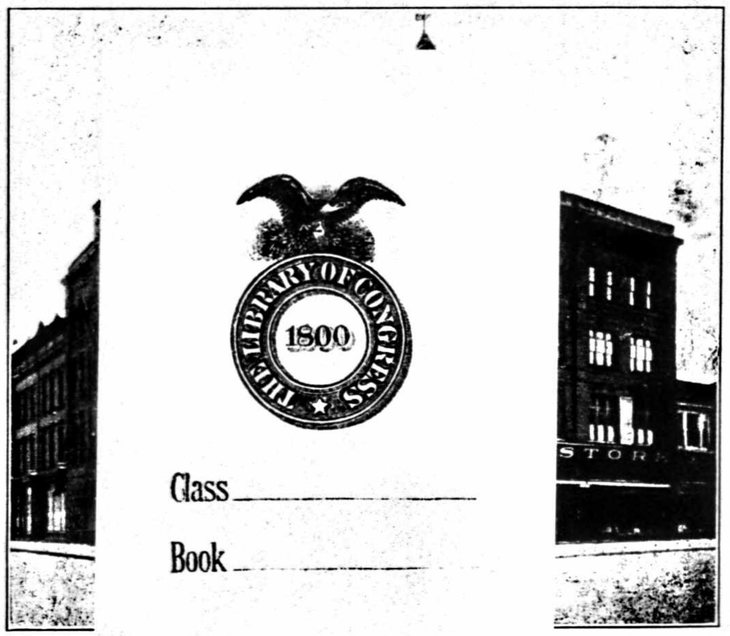

TWENTY COPYRIGHT DEPOSIT TO SERVE YOU

Linens		na
Bedding	Dress Goods	Underwear
Domestics	Toilet Goods	Hosiery
Patterns	Leather Goods	Laces
Draperies	Infants' Wear	Gloves
Curtains	Dresses	Neckwear
Corsets	Sweaters	Handkerchiefs
Coats	Furs	Sewing Machines
Silks	Jewelry	Art Goods
Linings	Books	Millinery
	Silverware	Shoes

RUGS AND FLOOR COVERINGS
RADIOS HOUSE FURNISHINGS GLASSWARE
TOYS WASHING MACHINES
ELECTRIC REFRIGERATORS

Telephone 700
MAIL ORDERS SOLICITED
BOSTON STORE NORTH ADAMS, MASS.

ROSA RESTAURANT

For Ladies and Gentlemen

The Choice of the Berkshires
for Eleven Years

ENJOY EXCELLENT FOOD AND COURTEOUS SERVICE IN A PLEASANT ATMOSPHERE AT ROSA'S NEW AND COMPLETELY MODERN RESTAURANT.

Choice Wines and Liquors

68½ Main Street
NORTH ADAMS, MASS.
Telephone 1170
GEORGE ROSA, Mgr.

154 North Street
PITTSFIELD, MASS.
Telephone 2-3900
GINO ROSA, Mgr.

BERKSHIRE MUTUAL FIRE INSURANCE CO.

PITTSFIELD, MASS.

Incorporated 1835

NORTH ADAMS AGENTS

Clifford C. Haskins
103 Main St.

H. A. Gallup Agency, Inc.
87 Main St.

E. A. French & Co.
111 Main Street

Geo. F. Miller Agency
62 Main St.

ADAMS AGENTS

Smith Bros. Insurance Agency, 19 Park Street
Thompson & Linscott, 9 Center Street

WILLIAMSTOWN AGENT

C. M. Smith Co., 60 Spring Street

Our New Home:

Corner East St. and Wendell Ave. Ext., PITTSFIELD

OFFICERS

KARL E. GREENE, President
CHARLES L. HIBBARD, V-Pres.
CHARLES W. GALLUP, Secretary
KARL E. GREENE, Treasurer
ROBERT S. KENYON, Ass't Sec.
CHESTER T. GREEN, Ass't Sec.
MARIE KENYON, Ass't Treas.

NORTH ADAMS NATIONAL BANK

NORTH ADAMS, MASS.

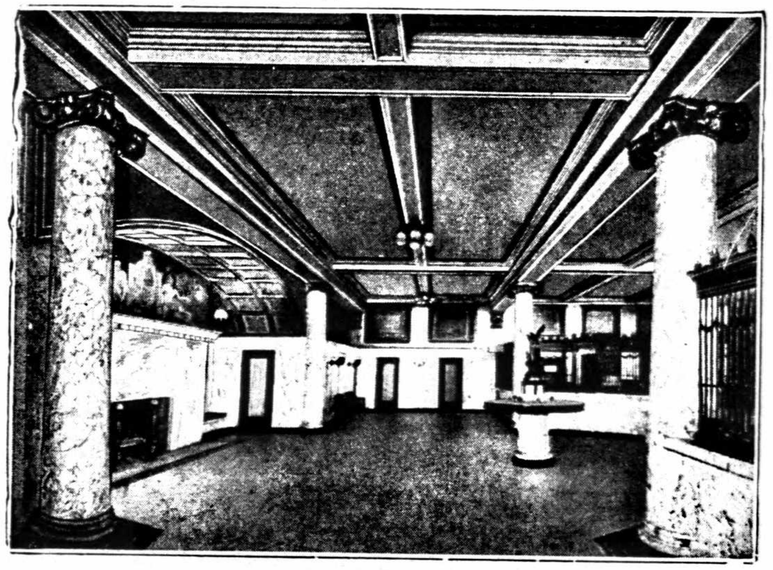

Invites the Commercial Accounts of Individuals, Merchants, Business Men and Corporations

TRUST DEPARTMENT

We Act as Executor, Trustee, and Guardian

SAFETY DEPOSIT VAULTS

Protect All Your Valuables by Placing Them In Our Safety Deposit Boxes—$3 upwards

Herbert B. Clark, Pres.
Archer H. Barber, Vice-President
Fred A. Tibbetts, Cashier and Trust Officer

Ralph E. Ballou, Asst. Cashier; Arthur C. Harcourt, Asst. Trust Officer

DIRECTORS

Edward H. Arnold
Archer H. Barber
Herbert B. Clark
William K. Greer
James A. Hardman
C. Harold Isbell
William A. O'Hearn
Gordon W. Phelps
Fred A. Tibbetts

Member of the Federal Deposit Insurance Corporation

INCORPORATED 1904

NORTH ADAMS TRUST COMPANY

NORTH ADAMS, MASS.

"The Friendly Bank"

J. D. HUNTER, Pres.
GEORGE H. HIGGINS, Vice-Pres.-Treas.
JOHN E. MAGENIS, Vice-Pres.
C. W. DIBBLE, Asst. Treas.
CLARENCE E. STONEHAM, Asst. Treas. and Trust Officer

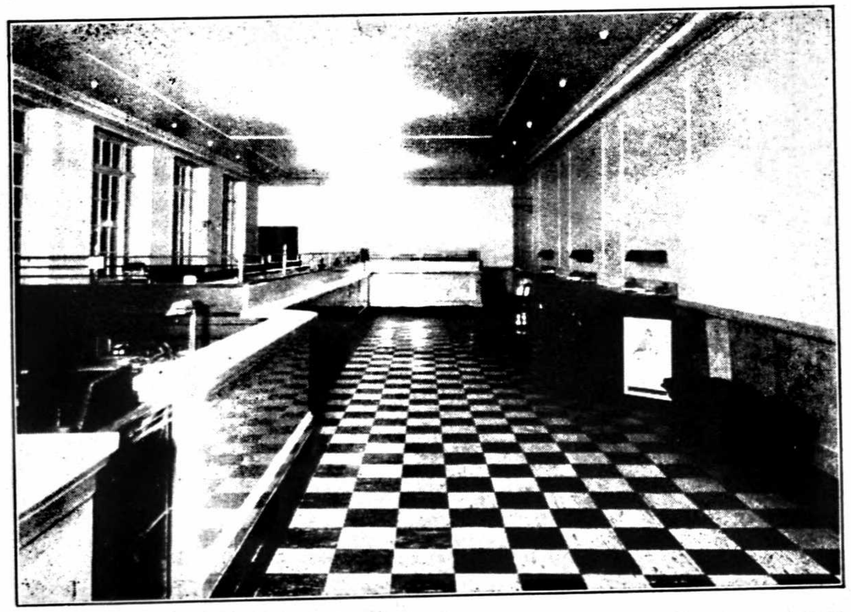

Safety Deposit Boxes for Nominal Yearly Rental
Interest Paid on Savings Accounts,
Check Accounts Solicited

Acts as Trustee, Receiver, Guardian, Administrator, Executor, or in any Fiduciary Capacity

DIRECTORS

Earle O. Brown, Frank A. Bond, George B. Flood, H. J. Hewat, George H. Higgins, James D. Hunter, John E. Magenis, W. P. McCraw, James E. Wall

Member of Federal Deposit Insurance Corporation

A Strong Conservative Institution

NORTH ADAMS SAVINGS BANK

President, WILLIAM K. GREER
Vice-President, WILLIAM P. McCRAW
Treasurer, RICHARD N. SYMONDS
Asst. Treasurer, LEON K. BERRY

LOANS—SAVINGS—LIFE INSURANCE

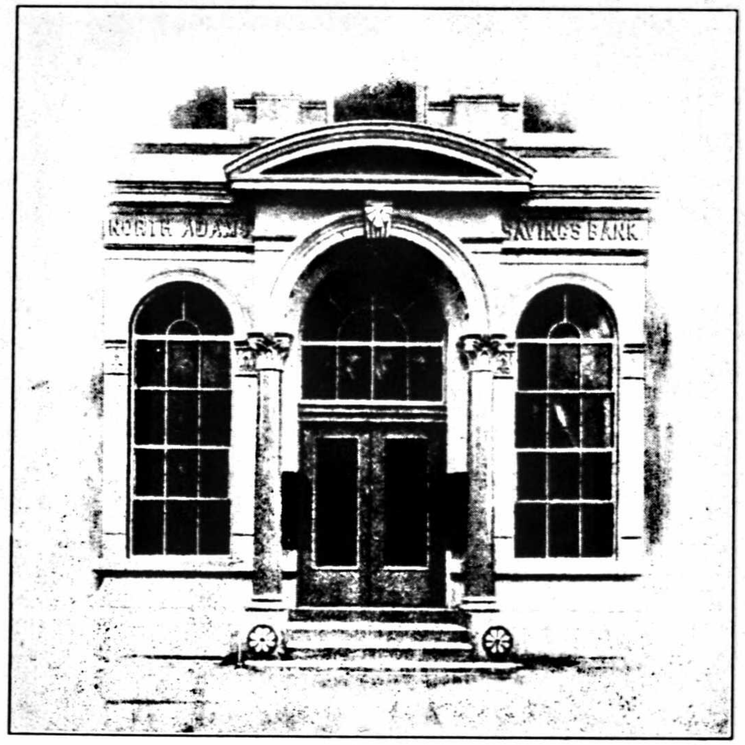

The Doorway of Success

Safety -:- Service -:- Satisfaction

86 MAIN STREET NORTH ADAMS, MASS.

HOOSAC SAVINGS BANK

95 MAIN STREET NORTH ADAMS, MASS.

INCORPORATED 1871

OFFICERS

President, Frank A. Bond
Vice-Presidents
P. J. Ashe—G. B. Flood
James E. Wall
Treasurer, B. A. Miller
Asst. Treasurer, A. L. Bonvouloir
Board of Investment
Frank A. Bond
W. F. Barrington
G. B. Flood
G. A. Hastings
H. B. Payne

TRUSTEES

Term Expires 1940

W. F. Barrington, Attorney
G. A. Hastings, Real Estate
H. J. Hewat, Pres. Strong, Hewat & Co.
J. D. Hunter, Pres. Jas. Hunter Mach. Co.
E. A. McMillin, Pres. E. A. McMillin Co.
B. A. Miller, Treasurer
H. B. Payne, Treas Payne-Cummings Hdw. Co.

Term Expires 1941

P. J. Ashe, Attorney
A. H. Barber, Pres. Barber Leather Co.
Frank A. Bond, Real Estate
J. F. Burns, Insurance
G. B. Flood, Treas., Sprague Specialties Co.
A. L. Grindy, Treas. A. P. W.
L. Louis SanSoucie, Undertaker

Term Expires 1942

J. B. Boland, Attorney
A. L. Bonvouloir, Asst. Treas.
R. L. Brown, Pres. Berkshire Coal & Grain Co.
A. I. Davis, Production Mgr. J. H. M. Co.
Jesse Hadfield, Merchant
J. E. Wall, Treas. Wall-Streeter Shoe Co.

Auditors

J. B. Boland R. L. Brown J. F. Burns

Clerk of Corporation, L. Louis San Soucie

Deposits received from $1 to $4,000 on Individual Accounts, and Joint Accounts are received up to $,8000 and begin to earn interest the first business day of each month

DIVIDENDS PAYABLE
June 1st December 1st